

HAZARD MITIGATION PLAN

Jackson County

November 2016



Prepared For:
Jackson County
Office of Emergency Management
115 W. Main, Room 104
Edna, TX 77957

Jackson County
HAZARD MITIGATION PLAN UPDATE

NOVEMBER 2016

Prepared for:

Jackson County Office of Emergency Management
115 W. Main, Room 104
Edna, TX 77957

and

Texas Colorado River Floodplain Coalition
P.O. Box 2533
1511 Main Street
Cedar Park, TX 78613-9998

Jackson County Hazard Mitigation Plan Update

TABLE OF CONTENTS

Executive Summary	ES-1
PART 1 PLAN ELEMENTS AND PARTICIPATING COMMUNITIES	1
Chapter 1. Introduction.....	1-1
1.1 Why Prepare This Plan?.....	1-1
1.1.1 The Big Picture	1-1
1.1.2 Local Concerns	1-1
1.1.3 Purposes for Planning	1-1
1.2 Who Will Benefit From This Plan?	1-2
1.3 Elements of This Plan	1-2
Chapter 2. Plan Update—What Has Changed	2-1
2.1 The Previous Plan	2-1
2.2 Why Update?	2-10
2.3 The Plan—What Is Different?	2-10
2.4 Local Mitigation Plan Review Tool	2-10
Chapter 3. Plan Methodology	3-1
3.1 Grant Funding	3-1
3.2 Establishment of the Planning Partnership	3-1
3.3 Defining the Planning Area.....	3-2
3.4 The Steering Committee	3-4
3.5 Coordination with Other Agencies	3-5
3.6 Review of Existing Programs	3-6
3.7 Public Involvement	3-7
3.7.1 Stakeholders and the Steering Committee	3-7
3.7.2 Survey/Questionnaire.....	3-7
3.7.3 Meetings.....	3-8
3.7.4 Press Releases/News Articles	3-9
3.7.5 Internet	3-9
3.8 Plan Development, Chronology, Milestones	3-10
Chapter 4. Guiding Principle, Goals, and Objectives	4-1
4.1 Guiding Principle	4-1
4.2 Goals	4-1
4.3 Objectives	4-1
Chapter 5. Identified Hazards of Concern and Risk Assessment Methodology	5-1
5.1 Identified Hazards of Concern	5-1
5.2 Climate Change.....	5-1
5.3 Methodology	5-2
5.4 Risk Assessment Tools	5-2
5.4.1 Dam Failure, Earthquake, Flood, and Hurricane - HAZUS-MH	5-2
5.4.2 Other Hazards of Concern.....	5-4
5.4.3 Limitations	5-4
Chapter 6. Jackson County Profile	6-1

6.1 Historical Overview	6-2
6.2 Major Past Hazard Events	6-3
6.3 Climate	6-3
6.4 Geology and Soils	6-9
6.5 Critical Facilities and Infrastructure	6-11
6.6 Demographics	6-19
6.6.1 Population	6-19
6.6.2 Age Distribution	6-20
6.6.3 Disabled Populations	6-21
6.6.4 Ethnic Populations	6-22
6.7 Economy	6-22
6.7.1 Income	6-23
6.7.2 Employment Trends	6-23
6.7.3 Occupations and Industries	6-24
6.8 Trends in Development	6-25
6.8.1 Jackson County	6-25
6.8.2 City of Edna	6-27
6.8.3 City of Ganado	6-27
6.9 Laws and Ordinances	6-28
6.9.1 Federal	6-29
6.9.2 State and Regional	6-30
6.9.3 Jackson County	6-33
6.9.4 City of Edna	6-35
6.9.5 City of Ganado	6-38
Chapter 7. Hazard Mitigation Capabilities Assessment	7-1
7.1 Jackson County	7-1
7.1.1 Legal and Regulatory Capabilities	7-1
7.1.2 Administrative and Technical Capabilities	7-2
7.1.3 Financial Capabilities	7-3
7.2 City of Edna	7-3
7.2.1 Legal and Regulatory Capabilities	7-3
7.2.2 Administrative and Technical Capabilities	7-4
7.2.3 Financial Capabilities	7-5
7.3 City of Ganado	7-6
7.3.1 Legal and Regulatory Capabilities	7-6
7.3.2 Administrative and Technical Capabilities	7-7
7.3.3 Financial Capabilities	7-8

PART 2 RISK ASSESSMENT 7-1

Chapter 8. Expansive Soils	8-1
8.1 General Background	8-1
8.2 Hazard Profile	8-3
8.2.1 Past Events	8-3
8.2.2 Location	8-3
8.2.3 Frequency	8-3
8.2.4 Severity	8-3
8.2.5 Warning Time	8-4
8.3 Secondary Hazards	8-4
8.4 Climate Change Impacts	8-4
8.5 Exposure	8-4

8.5.1	Population	8-5
8.5.2	Property	8-5
8.5.3	Critical Facilities and Infrastructure.....	8-5
8.5.4	Environment.....	8-5
8.6	Vulnerability	8-5
8.6.1	Population	8-6
8.6.2	Property	8-6
8.6.3	Critical Facilities and Infrastructure.....	8-8
8.6.4	Environment.....	8-8
8.7	Future Trends in Development	8-8
8.8	Scenario.....	8-8
8.9	Issues.....	8-8
Chapter 9.	Dam/Levee Failure	9-1
9.1	General Background	9-1
9.1.1	Dams	9-1
9.1.2	Levees	9-5
9.1.3	Causes of Dam Failure.....	9-8
9.1.4	Causes of Levee Failure.....	9-8
9.1.5	Regulatory Oversight.....	9-9
9.2	Hazard Profile	9-12
9.2.1	Past Events	9-12
9.2.2	Location	9-13
9.2.3	Frequency.....	9-15
9.2.4	Severity	9-15
9.2.5	Warning Time	9-16
9.3	Secondary Hazards.....	9-16
9.4	Climate Change Impacts	9-16
9.5	Exposure	9-17
9.5.1	Population	9-18
9.5.2	Property	9-18
9.5.3	Critical Facilities and Infrastructure.....	9-19
9.5.4	Environment.....	9-19
9.6	Vulnerability	9-19
9.6.1	Population	9-20
9.6.2	Property	9-20
9.7	Future Trends in Development	9-21
9.8	Scenario.....	9-22
9.9	Issues.....	9-22
Chapter 10.	Drought and Extreme Heat.....	10-1
10.1	General Background	10-1
10.1.1	Drought	10-1
10.1.2	Extreme Heat.....	10-2
10.2	Hazard Profile	10-2
10.2.1	Past Events	10-3
10.2.2	Location	10-9
10.2.3	Frequency.....	10-17
10.2.4	Severity	10-17
10.2.5	Warning Time	10-18
10.3	Secondary Hazards.....	10-19
10.4	Climate Change Impacts	10-19

10.5 Exposure	10-20
10.6 Vulnerability	10-22
10.6.1 Population	10-22
10.6.2 Property	10-22
10.6.3 Critical Facilities	10-24
10.6.4 Environment	10-24
10.6.5 Economic Impact	10-24
10.7 Future Trends in Development	10-24
10.8 Scenario	10-25
10.9 Issues	10-25
Chapter 11. Earthquake	11-1
11.1 General Background	11-1
11.1.1 How Earthquakes Happen	11-1
11.1.2 Earthquake Classifications	11-1
11.1.3 Ground Motion	11-3
11.1.4 Effect of Soil Types	11-3
11.2 Hazard Profile	11-4
11.2.1 Past Events	11-4
11.2.2 Location	11-4
11.2.3 Frequency	11-7
11.2.4 Severity	11-7
11.2.5 Warning Time	11-11
11.3 Secondary Hazards	11-11
11.4 Climate Change Impacts	11-11
11.5 Exposure	11-11
11.5.1 Population	11-12
11.5.2 Property	11-12
11.5.3 Critical Facilities and Infrastructure	11-12
11.5.4 Environment	11-12
11.6 Vulnerability	11-12
11.7 Future Trends in Development	11-13
11.8 Scenario	11-13
11.9 Issues	11-14
Chapter 12. Flood	12-1
12.1 General Background	12-1
12.1.1 Flood	12-1
12.1.2 Floodplain	12-5
12.1.3 Measuring Floods and Floodplains	12-5
12.1.4 Floodplain Ecosystems	12-5
12.1.5 Effects of Human Activities	12-5
12.2 Hazard Profile	12-6
12.2.1 Past Events	12-6
12.2.2 Location	12-12
12.2.3 Frequency	12-16
12.2.4 Severity	12-16
12.2.5 Warning Time	12-20
12.3 Secondary Hazards	12-20
12.4 Climate Change Impacts	12-20
12.5 Exposure	12-20
12.5.1 Population	12-21

12.5.2	Property	12-21
12.5.3	Critical Facilities and Infrastructure.....	12-24
12.5.4	Environment.....	12-26
12.6	Vulnerability	12-26
12.6.1	Population	12-26
12.6.2	Property	12-27
12.6.3	Critical Facilities and Infrastructure.....	12-31
12.6.4	Environment.....	12-31
12.7	Future Trends in Development	12-31
12.8	Scenario.....	12-31
12.9	Issues.....	12-32
Chapter 13.	Hurricanes and Tropical Storms.....	13-1
13.1	General Background	13-1
13.1.1	Hurricanes and Tropical Storms.....	13-1
13.1.2	Hurricane and Tropical Storm Classifications	13-3
13.2	Hazard Profile	13-3
13.2.1	Past Events	13-3
13.2.2	Location	13-4
13.2.3	Frequency.....	13-6
13.2.4	Severity	13-6
13.2.5	Warning Time	13-7
13.3	Secondary Events.....	13-7
13.4	Climate Change Impacts	13-7
13.5	Exposure	13-7
13.6	Vulnerability	13-8
13.7	Future Trends in Development	13-12
13.8	Scenario.....	13-12
13.9	Issues.....	13-12
Chapter 14.	Lightning, Hail, and Wind.....	14-1
14.1	General Background	14-1
14.1.1	Thunderstorms	14-1
14.1.2	Lightning.....	14-3
14.1.3	Hail.....	14-5
14.1.4	Wind.....	14-9
14.2	Hazard Profile	14-13
14.2.1	Past Events	14-13
14.2.2	Location	14-21
14.2.3	Frequency.....	14-24
14.2.4	Severity	14-24
14.2.5	Warning Time	14-25
14.3	Secondary Hazards.....	14-25
14.4	Climate Change Impacts	14-25
14.5	Exposure	14-26
14.5.1	Population	14-26
14.5.2	Property.....	14-26
14.5.3	Critical Facilities and Infrastructure.....	14-27
14.5.4	Environment.....	14-27
14.6	Vulnerability	14-27
14.6.1	Population	14-27
14.6.2	Property.....	14-28

14.6.3 Critical Facilities and Infrastructure.....	14-31
14.6.4 Environment.....	14-31
14.7 Future Trends in Development	14-31
14.8 Scenario.....	14-31
14.9 Issues.....	14-32
Chapter 15. Tornado	15-1
15.1 General Background	15-1
15.2 Hazard Profile	15-5
15.2.1 Past Events	15-5
15.2.2 Location	15-7
15.2.3 Frequency.....	15-11
15.2.4 Severity	15-11
15.2.5 Warning Time	15-11
15.3 Secondary Hazards.....	15-11
15.4 Climate Change Impacts	15-11
15.5 Exposure	15-12
15.5.1 Population	15-12
15.5.2 Property	15-12
15.5.3 Critical Facilities and Infrastructure.....	15-12
15.5.4 Environment.....	15-13
15.6 Vulnerability	15-13
15.6.1 Population	15-13
15.6.2 Property	15-13
15.6.3 Critical Facilities and Infrastructure.....	15-15
15.6.4 Environment.....	15-15
15.7 Future Trends in Development	15-15
15.8 Scenario.....	15-15
15.9 Issues.....	15-15
Chapter 16. Wildfire	16-1
16.1 General Background	16-1
16.2 Hazard Profile	16-4
16.2.1 Past Events	16-4
16.2.2 Location	16-8
16.2.3 Frequency.....	16-17
16.2.4 Severity	16-17
16.2.5 Warning Time	16-17
16.3 Secondary Hazards.....	16-17
16.4 Climate Change Impacts	16-18
16.5 Exposure	16-18
16.5.1 Population	16-18
16.5.2 Property	16-19
16.5.3 Critical Facilities and Infrastructure.....	16-21
16.5.4 Environment.....	16-22
16.6 Vulnerability	16-23
16.6.1 Population	16-23
16.6.2 Property	16-23
16.6.3 Critical Facilities and Infrastructure.....	16-24
16.6.4 Environment.....	16-24
16.7 Future Trends in Development	16-24
16.8 Scenario.....	16-24

16.9 Issues.....	16-25
Chapter 17. Winter Weather	17-1
17.1 General Background	17-1
17.1.1 Extreme Cold	17-1
17.1.2 Ice and Snow.....	17-3
17.2 Hazard Profile	17-5
17.2.1 Past Events	17-5
17.2.2 Location	17-6
17.2.3 Frequency.....	17-6
17.2.4 Severity	17-7
17.2.5 Warning Time	17-7
17.3 Secondary Hazards.....	17-7
17.4 Climate Change Impacts	17-7
17.5 Exposure	17-7
17.5.1 Population	17-7
17.5.2 Property	17-7
17.5.3 Critical Facilities and Infrastructure.....	17-8
17.5.4 Environment.....	17-8
17.6 Vulnerability	17-8
17.6.1 Population	17-9
17.6.2 Property	17-9
17.6.3 Critical Facilities and Infrastructure.....	17-11
17.6.4 Environment.....	17-11
17.7 Future Trends in Development	17-11
17.8 Scenario.....	17-11
17.9 Issues.....	17-11
Chapter 18. Coastal Erosion	18-1
18.1 General Background	18-1
18.2 Hazard Profile	18-3
18.2.1 Past Events	18-3
18.2.2 Location	18-5
18.2.3 Frequency.....	18-5
18.2.4 Severity	18-5
18.2.5 Warning Time	18-6
18.3 Secondary Hazards.....	18-6
18.4 Climate Change Impacts	18-6
18.5 Exposure	18-6
18.5.1 Population	18-7
18.5.2 Property	18-7
18.5.3 Critical Facilities and Infrastructure.....	18-7
18.5.4 Environment.....	18-8
18.6 Vulnerability	18-8
18.6.1 Population	18-8
18.6.2 Property	18-8
18.6.3 Critical Facilities and Infrastructure.....	18-9
18.6.4 Environment.....	18-9
18.7 Future Trends in Development	18-9
18.8 Scenario.....	18-10
18.9 Issues.....	18-10

Chapter 19. Planning Area Risk Ranking	19-1
19.1 Probability of Occurrence	19-1
19.2 Impact	19-2
19.3 Risk Rating and Ranking	19-5

PART 3 MITIGATION AND PLAN MAINTENANCE STRATEGY 1

Chapter 20. Area-Wide Mitigation Actions and Implementation	20-1
20.1 Recommended Mitigation Actions	20-1
20.2 Benefit/Cost Review and Prioritization	20-3

Chapter 21. Plan Adoption and Maintenance.....	21-1
21.1 Plan Adoption	21-1
21.2 Plan Maintenance Strategy.....	21-1
21.2.1 Plan Implementation	21-1
21.2.2 Steering Committee.....	21-2
21.2.3 Plan Maintenance Schedule	21-3
21.2.4 Annual Progress Report	21-3
21.2.5 Plan Update	21-4
21.2.6 Continuing Public Involvement	21-4
21.2.7 Incorporation into Other Planning Mechanisms	21-4

LIST OF TABLES

<i>No.</i>	<i>Title</i>	<i>Page No.</i>
	Table ES-1. Recommended Mitigation Actions	ES-5
	Table 2-1. Jackson County Project Implementation Worksheet (Update of 2011-2016 Jackson County Plan Projects)	2-3
	Table 3-1. County and City Planning Partners	3-1
	Table 3-2. Steering Committee Members	3-4
	Table 3-3. Plan Development Milestones	3-11
	Table 6-1. Federal Disaster Declarations in Jackson County	6-3
	Table 6-2. Jackson County Temperature Summaries Edna Highway 59 Bridge Station	6-4
	Table 6-3. Critical Facilities in the Planning Area.....	6-12
	Table 6-4. Critical Infrastructure in the Planning Area.....	6-12
	Table 6-5. Jackson County Demographic and Social Characteristics (2013)	6-19
	Table 6-6. Jackson County Population	6-20
	Table 6-7. Jackson County Economic Characteristics	6-23
	Table 6-8. Present Land Use in Planning Area	6-25
	Table 7-1. Jackson County Regulatory Mitigation Capabilities Matrix	7-1
	Table 7-2. Jackson County Administrative/Technical Mitigation Capabilities Matrix	7-2
	Table 7-3. Jackson County Financial Mitigation Capabilities Matrix	7-3
	Table 7-4. City of Edna Regulatory Mitigation Capabilities Matrix	7-4
	Table 7-5. City of Edna Administrative/Technical Mitigation Capabilities Matrix	7-5
	Table 7-6. City of Edna Financial Mitigation Capabilities Matrix	7-5
	Table 7-7. City of Ganado Regulatory Mitigation Capabilities Matrix	7-6
	Table 7-8. City of Ganado Administrative/Technical Mitigation Capabilities Matrix	7-7
	Table 7-9. City of Ganado Financial Mitigation Capabilities Matrix	7-8
	Table 8-1 Exposed Structures and Population	8-5
	Table 8-2 Most Vulnerable Population.....	8-6
	Table 8-3. Loss Estimates for Expansive Soils.....	8-7
	Table 9-1. Dam Counts and Exemptions	9-9
	Table 9-2. High- and Significant-Hazard Dams in Jackson County	9-13
	Table 9-3. USACE Hazard Potential Classification	9-15
	Table 9-4. TCEQ Hazard Potential Classification	9-16
	Table 9-5. Jackson County and Participating Communities Dam Extents	9-17
	Table 9-6. Exposed Structures and Population	9-19
	Table 9-7. Vulnerable Population	9-20
	Table 9-8. Loss Estimates for Dam Breach	9-21
	Table 10-1. Temperature Data from Palacios Municipal Airport Weather Station	10-9
	Table 10-2. Historic Drought Events in Jackson County AND Participating Communities (1996-2014) 10-16	
	Table 10-3 Exposed Structures and Population	10-20
	Table 10-4 Most Vulnerable Population.....	10-22
	Table 10-5. Loss Estimates for Drought Events	10-23
	Table 11-1. Mercalli Scale and Peak Ground Acceleration Comparison	11-3
	Table 11-2. NEHRP Soil Classification System.....	11-4
	Table 12-1. Historic Flood Events in Jackson County and Participating Communities (1996-2015)	12-7
	Table 12-2. Acreage in the 100-Year and 500-Year Floodplain by Jurisdiction	12-12
	Table 12-3. Extent Scale – Water Depth.....	12-16
	Table 12-4. Present Land Use in the 100-Year Floodplain.....	12-21
	Table 12-5. Present Land Use in the 500-Year Floodplain.....	12-22
	Table 12-6. Structures and Population in the 100-Year Floodplain.....	12-23

Table 12-7. Structures and Population in the 500-Year Floodplain.....	12-23
Table 12-8. Value of Structures in 100-Year Floodplain.....	12-24
Table 12-9. Value of Structures in 500-Year Floodplain.....	12-24
Table 12-10. Critical Facilities and Infrastructure in the 100-Year Floodplain.....	12-24
Table 12-11. Critical Facilities and Infrastructure in the 500-Year Floodplain.....	12-25
Table 12-12. Loss Estimates for the 100-Year Flood Event.....	12-27
Table 12-13. Loss Estimates for the 500-Year Flood Event.....	12-27
Table 12-14. National Flood Insurance Program Statistics	12-28
Table 13-1. Saffir-Simpson Hurricane Wind Scale	13-3
Table 13-2 Exposed Structures and Population	13-8
Table 13-3 Most Vulnerable Population.....	13-8
Table 13-4. Loss Estimates for Hurricane Event	13-9
Table 14-1. National Weather Service Hail Severity.....	14-7
Table 14-2. Historic Hail Events in Jackson County and Participating Communities (1950-2014).....	14-15
Table 14-3. Wind Power Class and Speed.....	14-18
Table 14-4. Historic Wind-Related Events in Jackson County and Participating Communities (1950-2014)	14-20
Table 14-5 Exposed Structures and Population	14-27
Table 14-6 Most Vulnerable Population.....	14-28
Table 14-7. Loss Estimates for Hail Events in Jackson County and Participating Communities.....	14-28
Table 14-8. Loss Estimates for lightning Events in Jackson County and Participating Communities ..	14-29
Table 14-9. Loss Estimates for wind Events in Jackson County and Participating Communities.....	14-29
Table 15-1. Enhanced Fujita Scale Damage Indicators	15-2
Table 15-2. The Fujita Scale and Enhanced Fujita Scale.....	15-2
Table 15-3. Historic Tornado Events in Jackson County and Participating Communities (1950-2014).	15-5
Table 15-4 Exposed Structures and Population	15-12
Table 15-5 Most Vulnerable Population.....	15-13
Table 15-6. Loss Estimates for Tornado Events	15-14
Table 16-1. Fire Protection Services in and Participating Communities	16-2
Table 16-2. Vegetation Classes in Jackson County and Participating Communities.....	16-2
Table 16-3. Historic Wildfire Events in Jackson County and Participating Communities (50+ Acres) (1980-2014)	16-4
Table 16-4. Population within Wildfire Risk Areas.....	16-18
Table 16-5. Exposure and Value of Structures in Very Low Wildfire Risk Areas.....	16-19
Table 16-6. Exposure and Value of Structures in Low Wildfire Risk Areas.....	16-19
Table 16-7. Exposure and Value of Structures in Moderate Wildfire Risk Areas	16-20
Table 16-8. Exposure and Value of Structures in High Wildfire Risk Areas	16-20
Table 16-9. Exposure and Value of Structures in Very High Wildfire Risk Areas	16-21
Table 16-10. Wildfire Risk Areas in Present Land Coverage for Jackson County.....	16-21
Table 16-11. Critical Facilities and Infrastructure per Wildfire Risk Class.....	16-22
Table 16-12. Loss Estimates for Wildfire Events	16-23
Table 17-1. Temperature Data from the Palacios Municipal Airport Station.....	17-2
Table 17-2. Historic Winter Weather Events in Jackson County and Participating Communities (1996-2014)	17-3
Table 17-3 Exposed Structures and Population	17-5
Table 17-4 Most Vulnerable Population.....	17-6
Table 17-5. Loss Estimates for Winter Storm Events.....	17-7
Table 18-1 Coastal Exposed Structures and Population	18-7
Table 18-2. Loss Estimates	18-8
Table 19-1. Hazard Probability of Occurrence	19-1
Table 19-2. Impact on People from Hazards	19-3

Table 19-3. Impact on Property from Hazards	19-3
Table 19-4. Impact on Economy from Hazards	19-4
Table 19-5. Hazard Risk Ranking Calculations	19-5
Table 19-6. Hazard Risk Summary	19-7
Table 20-1. Mitigation Actions Developed to Address Hazards	20-6
Table 20-2. Recommended Mitigation Actions	20-10
Table 21-1. Incorporation of Mitigation Activities	21-6

LIST OF FIGURES

<i>No.</i>	<i>Title</i>	<i>Page No.</i>
Figure 3-1.	Jackson County Planning Area and Participating Communities	3-3
Figure 3-2.	Sample Page from Questionnaire Distributed to the Public.....	3-8
Figure 3-3.	Steering Committee Meeting August 11, 2015	3-9
Figure 6-1.	Location of the Jackson County Planning Area within the State of Texas	6-1
Figure 6-2.	City of Edna Highway 59 Bridge Station Monthly Temperature Data (1968-1995)	6-4
Figure 6-3.	Annual Average Maximum Temperature (1981-2010).....	6-5
Figure 6-4.	Annual Average Minimum Temperature (1981-2010)	6-6
Figure 6-5.	Average Monthly Precipitation (1968-1995)	6-7
Figure 6-6.	Geographic Distribution of Annual Average Precipitation (1981-2010).....	6-8
Figure 6-7.	Natural Regions of Texas and Jackson County	6-10
Figure 6-8.	Critical Facilities in Jackson County	6-13
Figure 6-9.	Critical Infrastructure in Jackson County.....	6-14
Figure 6-10.	Critical Facilities in the City of Edna.....	6-15
Figure 6-11.	Critical Infrastructure in the City of Edna.....	6-16
Figure 6-12.	Critical Facilities in the City of Ganado.....	6-17
Figure 6-13.	Critical Infrastructure in the City of Ganado.....	6-18
Figure 6-14.	State of Texas and Jackson County Population Growth	6-20
Figure 6-15.	Jackson County Age Distribution	6-21
Figure 6-16.	Jackson County Ethnic Distribution.....	6-22
Figure 6-17.	Jackson County Unemployment Rate (1990-2015)	6-24
Figure 6-18.	Percent of Total Employment by Industry in Jackson County	6-25
Figure 6-19.	Residential Building Permits in Unincorporated Jackson County	6-26
Figure 6-20.	Population of City of Edna.....	6-27
Figure 6-21.	Residential Building Permits in the City of Edna	6-27
Figure 6-22.	Population of the City of Ganado.....	6-28
Figure 6-23.	Residential Building Permits in the City of Ganado	6-28
Figure 8-1.	Expansive Soil Regions.....	8-2
Figure 9-1.	TCEQ Dam Definition	9-2
Figure 9-2.	Primary Purpose/Benefit of U.S. Dams.....	9-3
Figure 9-3.	High and Significant Hazard Dams in Jackson County and Participating Communities.....	9-4
Figure 9-4.	U.S. Levee Systems.....	9-6
Figure 9-5.	Texas Counties with Levees.....	9-7
Figure 9-6.	Texas County Population Exemptions for Dams	9-11
Figure 9-7.	Reservoir Elevation of Lake Texana near the City of Edna.....	9-12
Figure 9-8.	Jackson County and Participating Communities Dam Potential Inundation Areas and Population	9-14
Figure 10-1.	Heat Index Table	10-2
Figure 10-2.	U.S. Drought Monitor, March 27, 2012.....	10-4
Figure 10-3.	U.S. Drought Monitor, March 17, 2015.....	10-5
Figure 10-4.	U.S. Drought Monitor, June 16, 2015	10-6
Figure 10-5.	Crop Moisture Index (Week Ending March 28, 2015).....	10-10
Figure 10-6.	Palmer Z Index Short-Term Drought Conditions (March 2015).....	10-11
Figure 10-7.	Palmer Drought Severity Index (March 2015).....	10-12
Figure 10-8.	Palmer Drought Severity Index (May 2015).....	10-13
Figure 10-9.	Palmer Hydrological Drought Index Long-Term Hydrologic Conditions (March 2015).....	10-14
Figure 10-10.	24-Month Standardized Precipitation Index (through February 2015)	10-15
Figure 10-11.	USDA Census of Agriculture Jackson County Profile 2012.....	10-21

Figure 11-1. Texas Earthquakes (1847-2015).....	11-5
Figure 11-2. Probabilistic Earthquake Hazard Map for the U.S.	11-6
Figure 11-3. Peak Ground Acceleration (10% Probability of Exceedance in 50-Year Map of Peak Ground Acceleration).....	11-9
Figure 11-4. 500-Year Probability Event in Jackson County	11-10
Figure 12-1. Number of Flash Floods in Texas per County (1986-1999).....	12-3
Figure 12-2. Number of Storm Centers by County.....	12-4
Figure 12-3. West Mustang Creek Flow & Height near City of Ganado during the May 2015 Flood Event	12-9
Figure 12-4. Lake Texana near the City of Edna during the May 2015 Flood Event.....	12-10
Figure 12-5. Flash Flood Events in Jackson County and Participating Communities	12-11
Figure 12-6. Special Flood Hazard Areas in Jackson County and Participating Community	12-13
Figure 12-7. Special Flood Hazard Areas in the City of Edna.....	12-14
Figure 12-8. Special Flood Hazard Areas in the City of Ganado	12-15
Figure 12-9. Flood Depths in Jackson County and Participating Community.....	12-17
Figure 12-10. Flood Depths in the City of Edna.....	12-18
Figure 12-11. Flood Depths in the City of Ganado.....	12-19
Figure 12-12. Repetitive Loss Properties in Jackson County	12-30
Figure 13-1. Historical Hurricane Paths Affecting Planning Area	13-2
Figure 13-2. Historical Tropical Storms and Hurricanes Affecting Jackson County	13-5
Figure 13-3. Probability of Named Tropical Storm Event.....	13-6
Figure 13-4. 100-Year Probabilistic Peak Wind Gusts for Jackson County	13-11
Figure 14-1. Thunderstorm Life Cycle	14-2
Figure 14-2. Average Annual National Lightning Density.....	14-4
Figure 14-3. National Hail Paths.....	14-6
Figure 14-4. National Hail Days per Year	14-8
Figure 14-5. National Wind Zones	14-10
Figure 14-6. National High Wind Paths.....	14-11
Figure 14-7. National Annual High Wind Days	14-12
Figure 14-8. Lightning Fatalities in the U.S. (1959-2013)	14-14
Figure 14-9. Texas Wind Power	14-19
Figure 14-10. Hail Events in Jackson County (1955-2014).....	14-22
Figure 14-11. Damaging Wind Events in Jackson County (1955-2014)	14-23
Figure 14-12. Severe Weather Probabilities in Warmer Climates.....	14-26
Figure 15-1. Annual Average Number of Tornadoes in the U.S. (1991-2010)	15-3
Figure 15-2. Total Annual Threat of Tornado Events in the U.S. (1980-1999).....	15-4
Figure 15-3. Tornado Paths in the U.S. (1950-2014).....	15-8
Figure 15-4. Tornado Activity in the U.S. (1950-2014)	15-9
Figure 15-5. Tornado Events in Jackson County (1950-2014)	15-10
Figure 16-1. Vegetation Types in Jackson County	16-3
Figure 16-2. Wildfires in Jackson County and Participating Communities (1980-2014).....	16-5
Figure 16-3. Wildfires in City of Edna (1980-2014)	16-6
Figure 16-4. Wildfires in City of Ganado (1980-2014)	16-7
Figure 16-5. Jackson County and Participating Communities Wildfire Ignitions Distribution.....	16-9
Figure 16-6. Jackson County and Participating Communities Wildland Urban Interface	16-10
Figure 16-7. Jackson County and Participating Communities Wildland Urban Interface Response Index	16-11
Figure 16-8. Jackson County and Participating Communities Wildfire Values Response Index	16-12
Figure 16-9. Jackson County and Participating Communities Wildfire Community Protection Zones	16-13
Figure 16-10. Jackson County and Participating Communities Wildfire Hazard Potential.....	16-14
Figure 16-11. City of Edna Wildfire Hazard Potential	16-15

Figure 16-12. City of Ganado Wildfire Hazard Potential	16-16
Figure 17-1. National Weather Service Wind Chill Chart	17-2
Figure 18-1. Coastal Change/Erosion Rates for the Texas Coast	18-2
Figure 18-2. Storm Susceptibility Index for the Texas Coast.....	18-4
Figure 20-1. Blank Mitigation Action Worksheet	20-2
Figure 20-2. Example Benefit/Cost Review and Prioritization Worksheet	20-5

LIST OF APPENDICES

Appendix A. Acronyms and Definitions
Appendix B. Local Mitigation Plan Review Tool
Appendix C. Public Outreach
Appendix D. Plan Adoption Resolutions from Planning Partners
Appendix E. Example Progress Report

ACKNOWLEDGMENTS AND CONTACTS

Jackson County

Mr. Allan Friedrich
Emergency Management Coordinator
Phone: 361-782-3398
Email: jceoc@co.jackson.tx.us

Texas Colorado River Floodplain Coalition

Mr. Mickey Reynolds
Executive Director
Phone: 979-533-8683
Email: TCRFC@att.net

Consultants

JSW & Associates, Jeff S. Ward
Halff Associates, Cindy J. Engelhardt
Tetra Tech, Inc., Laura D. Johnston

EXECUTIVE SUMMARY

EXECUTIVE SUMMARY

The Disaster Mitigation Act of 2000 (DMA) is federal legislation that requires proactive, pre-disaster planning as a prerequisite for some funding available under the Robert T. Stafford Act. The DMA encourages state and local authorities to work together on pre-disaster planning. The planning network called for by the DMA helps local governments articulate accurate needs for mitigation, resulting in faster allocation of funding and more cost-effective risk reduction projects.

Hazard mitigation is the use of long- and short-term strategies to reduce or alleviate the loss of life, personal injury, and property damage that can result from a disaster. It involves strategies such as planning, policy changes, programs, projects, and other activities that can mitigate the impacts of hazards. It is impossible to predict exactly when and where disasters will occur or the extent to which they will impact an area. However, with careful planning and collaboration among public agencies, stakeholders, and citizens, it is possible to minimize losses that disasters can cause. The responsibility for hazard mitigation lies with many, including private property owners; business and industry; and local, state, and federal government.

Jackson County and a partnership of local governments within the county have developed and maintained a hazard mitigation plan to reduce risks from natural disasters and to comply with the DMA.

PLAN UPDATE

Federal regulations require monitoring, evaluation, and updating of hazard mitigation plans. An update provides an opportunity to reevaluate recommendations, monitor the impacts of implemented actions, and evaluate whether there is a need to change the focus of mitigation strategies. A jurisdiction covered by a hazard mitigation plan that has expired is no longer in compliance with the DMA.

Jackson County and its communities prepared a previous plan, the *Jackson County Hazard Mitigation Plan Update, 2001-2016*, in 2011. Since then, Jackson County, the City of Edna, and the City of Ganado have completed or initiated ongoing action on approximately 45% of the 47 actions identified in the previous plan; 10 actions have been completed, and 11 actions are in progress. Jackson County is updating its plan in coordination the Texas Colorado River Floodplain Coalition (TCRFC). The TCRFC is a non-profit, 501(c)(3) organization formed in June 2001 by the cities and counties of the Lower Colorado River Authority (LCRA) in response to flood devastation requiring more coordinated damage prevention efforts.

The development of this hazard mitigation plan update consisted of the following phases:

- **Phase 1: Organize and Review**—A planning team was assembled to provide technical support for the plan update, consisting of TCRFC representatives, key county and city staff, and a team of technical consultants. The first step in developing the plan update was to re-establish a planning partnership. Planning partners participating in the update were the Cities of Edna and Ganado. A Steering Committee was assembled to oversee the plan update, consisting of planning partner staff and community representatives from the planning area. Coordination with other county, state, and federal agencies involved in hazard mitigation occurred throughout the plan update process. This phase included a comprehensive review of the previous *Jackson County Hazard Mitigation Plan Update*, and existing programs that may support or enhance hazard mitigation actions.
- **Phase 2: Update the Risk Assessment**—Risk assessment is the process of measuring the potential loss of life, personal injury, economic impact, and property damage resulting from natural hazards. This process assesses the vulnerability of people, buildings, and infrastructure to natural hazards. All facets of the risk assessment of the plan were re-visited by the planning team and updated with the best available data and technology. The work included the following:
 - Hazard identification and profiling
 - Assessment of the impact of hazards on physical, social, and economic assets

- Vulnerability identification
- Estimation of the cost of potential damage
- **Phase 3: Engage the Public**—A public involvement strategy agreed upon by the Steering Committee was implemented by the planning team. All meetings were open to the public. Meetings were held to present the risk assessment as well as the draft plan. The public was encouraged to participate through a county-specific hazard mitigation survey and the county website that included information on the plan.
- **Phase 4: Assemble the Updated Plan**—The planning team and Steering Committee assembled key information into a document to meet the DMA requirements for all planning partners.
- **Phase 5: Adopt/Implement the Plan**—Once pre-adoption approval has been granted by the Texas Division of Emergency Management and FEMA Region VI, the final adoption phase will begin. Each planning partner will individually adopt the updated plan. The plan maintenance process includes a schedule for monitoring and evaluating the plan's progress annually and producing a plan revision every 5 years. Throughout the life of this plan, a representative of the original Steering Committee will be available to provide consistent guidance and oversight.

MITIGATION GUIDING PRINCIPLE, GOALS, AND OBJECTIVES

The guiding principle for the Jackson County Hazard Mitigation Plan Update is as follows:

- To reduce or eliminate the long-term risks to loss of life and property damage in Jackson County from the full range of natural disasters.

The following plan goals and objectives were determined by the Steering Committee:

- **Goal 1:** Protect public health and safety.
 - **Objective 1.1:** Advise the public about health and safety precautions to guard against injury and loss of life from hazards.
 - **Objective 1.2:** Maximize the utilization of the latest technology to provide adequate warning, communication, and mitigation of hazard events.
 - **Objective 1.3:** Reduce the damage to, and enhance protection of, dangerous areas during hazard events.
 - **Objective 1.4:** Protect critical facilities and services.
- **Goal 2:** Protect existing and new properties.
 - **Objective 2.1:** Reduce repetitive losses to the National Flood Insurance Program.
 - **Objective 2.2:** Use the most cost-effective approaches to protect existing buildings and public infrastructure from hazards.
 - **Objective 2.3:** Enact and enforce regulatory measures to ensure that development will not put people in harm's way or increase threats to existing properties.
- **Goal 3:** Increase public understanding, support, and demand for hazard mitigation.
 - **Objective 3.1:** Heighten public awareness of the full range of natural hazards they face.
 - **Objective 3.2:** Educate the public on actions they can take to prevent or reduce the loss of life or property from natural hazards.
 - **Objective 3.3:** Publicize and encourage the adoption of appropriate hazard mitigation measures.

- **Goal 4:** Build and support local capacity and commitment to continuously become less vulnerable to hazards.
 - **Objective 4.1:** Build and support local partnerships to continuously become less vulnerable to hazards.
 - **Objective 4.2:** Build hazard mitigation concerns into planning and budgeting processes.
- **Goal 5:** Promote growth in a sustainable manner.
 - **Objective 5.1:** Incorporate hazard mitigation into the long-range planning and development activities.
 - **Objective 5.2:** Promote beneficial uses of hazardous areas while expanding open space and recreational opportunities.
 - **Objective 5.3:** Utilize regulatory approaches to prevent creation of future hazards to life and property.
- **Goal 6:** Maximize the resources for investment in hazard mitigation.
 - **Objective 6.1:** Maximize the use of outside sources of funding.
 - **Objective 6.2:** Maximize participation of property owners in protecting their properties.
 - **Objective 6.3:** Maximize insurance coverage to provide financial protection against hazard events.
 - **Objective 6.4:** Prioritize mitigation projects, based on cost-effectiveness and starting with those sites facing the greatest threat to life, health, and property.

IDENTIFIED HAZARDS OF CONCERN

For this plan, the Steering Committee considered the full range of natural hazards that could impact the planning area and then listed hazards that present the greatest concern to the county and participating communities. The process incorporated review of state and local hazard planning documents, as well as information on the frequency, magnitude, and costs associated with hazards that have impacted or could impact the planning area. Anecdotal information regarding natural hazards and the perceived vulnerability of the planning area's assets to hazards was also included. Based on the review, this plan addresses the following natural hazards of concern:

- | | |
|---------------------|--------------------------------|
| • Coastal Erosion | • Hail |
| • Dam/Levee Failure | • Hurricane and Tropical Storm |
| • Drought | • Lightning |
| • Expansive Soils | • Tornado |
| • Extreme Heat | • Wildfire |
| • Earthquake | • Wind |
| • Flood | • Winter Weather |

MITIGATION ACTIONS

Mitigation actions presented in this plan update are activities designed to reduce or eliminate losses resulting from natural hazards. The update process resulted in the identification of 50 mitigation actions targeted for implementation by individual planning partners as listed in Table ES-1. The Steering

Committee ranked the mitigation actions in order of priority, with 1 being the highest priority. The highest priority mitigation actions are shown in red on the table, medium priority actions are shown in yellow and low priority actions are shown in green.

**TABLE ES-1.
RECOMMENDED MITIGATION ACTIONS**

Action No.	Title	Description	Mitigation Action Ranking	Action Type	Applicable Goals	Responsible Department	Estimated Cost	Potential Funding Sources	Timeline in months	Benefit
JACKSON COUNTY										
1	Purchase and install shutters for Jackson County Hospital District Facility	Installation of Aluminum All Weather Wind Grade Shutters to protect against hail, hurricane/tropical storms, tornado, and wind.	7	SIP	G1, G6	JCHD Administration / Maintenance Department	>\$100,000	FEMA grant, public funds	36	High
2	Flood Plan to include water pumps to vacate standing water from hospital	Property Protection Plan for the Jackson County Hospital District including a drainage study for facility and water pumps to alleviate floodwaters.	15	SIP	G1	JCHD Administration / Maintenance Department	>\$100,000	FEMA grant, public funds	36	Medium
3	Parretto Bend Spillway - Emergency Stop Log Deployment System	<ul style="list-style-type: none"> • Complete preliminary engineering and submit to State Dam Safety Team and other participating agencies for review and comment. • Develop and prepare contract documents for procurement. • Solicit and accept proposals. • Enter into construction agreement. • Construct project. 	24	SIP	G1, G2, G6	Administrative Services	>\$100,000	Owner matching funds, FEMA, USACE	36	High
4	Bank Stabilization Project	Provide rock riprap to fit the slope of the bank and stabilize the shoreline.	25	SIP	G1, G2, G6	Maintenance Department	\$10,000 to \$100,000	FEMA grant, County funds	48	Medium
5	Planting Vegetation on Slopes	Planting grasses, vines, shrubs, and minor trees are slope planning techniques to manage coastal erosion at strategic locations.	26	SIP	G1, G2, G6	Maintenance Department	< \$10,000	FEMA grant, County funds	24	Medium

**TABLE ES-1.
RECOMMENDED MITIGATION ACTIONS**

Action No.	Title	Description	Mitigation Action Ranking	Action Type	Applicable Goals	Responsible Department	Estimated Cost	Potential Funding Sources	Timeline in months	Benefit
6	Purchase Flow Water Tanks	Obtain elevated, high volume/high flow water tanks (high volume at least 6000 gal, and high flow at least 3, preferably 8) spaced throughout the area for additional potable water source. Area is 114 square miles.	22	SIP	G1	Emergency Management	\$10,000 to \$100,000	County funds	48	Medium
7	Provide for traffic control on non-regulated intersections.	Provide for traffic control on non-regulated intersections (signs, traffic officer, and one-way routes) during flood events when intersection is flooded.	11	SIP	G1	Police Department	< \$10,000	County funds	36	Low
8	Install a network of dry hydrants	Install a network of dry hydrants in stack ponds, creeks, small lakes, and Lake Texana to increase the supply of water for fire protection before the next drought and extreme heat periods.	8	SIP	G1, G2, G4	Fire Department	< \$10,000	County funds	36	Medium
9	Create and Implement a Drought and Expansive Soils Contingency Plan	Develop a Drought Contingency Plan with water conservation stages to use during extreme heat, an additional potable water source, and develop ordinance to mitigate foundation expansive soil problems. It will address measures to minimize expansive soils around foundations and infrastructure as groundwater is depleted from drought and extreme heat conditions.	12	SIP	G1, G5	Emergency Management	< \$10,000	County funds	48	High
10	Reduce fire fuels and potential fire risk in County	Remove downed trees, cedar trees, and brush to reduce fire fuels and potential fire risk.	16	NSP	G2	Fire Department	< \$10,000	County funds	48	Low

**TABLE ES-1.
RECOMMENDED MITIGATION ACTIONS**

Action No.	Title	Description	Mitigation Action Ranking	Action Type	Applicable Goals	Responsible Department	Estimated Cost	Potential Funding Sources	Timeline in months	Benefit
11	Implement a tree trimming program	Implement a program to trim trees hanging in right-of-way of streets that when downed during severe winter storm, pose a threat to structures, cars and citizens.	18	NSP	G2	Public Works	< \$10,000	County funds	24	Medium
12	Protect building by adding window glazing to county courthouse	Obtain funding and add window glazing to county courthouse to protect from hail, hurricane/tropical storms, tornado, and winds.	21	SIP	G1	Emergency Management	< \$10,000	HMGP, PDM	36	Low
13	Retrofit county courthouse for a hurricane shelter	Obtain funding to retrofit county courthouse for a hurricane shelter that can also withstand hail and wind events.	10	SIP	G1, G6	Emergency Management	< \$10,000	HMGP, PDM	36	Low
14	Develop water conservation and preventative measures program	Develop program to educate homeowners and provide them incentives to: install low-flow plumbing for toilets, energy-efficient washer/dryer, rain harvesting devices, property perimeter drainage systems, applying soil stabilizers, and use R-value building materials.	20	LPR, EAP	G1, G3, G6	Emergency Management	< \$10,000	County funds	48	High
15	Install auto generator switch	To switch from a manual generator switch to an auto generator switch from hazard events of earthquakes, extreme heat, flood, hail, hurricane/tropical storms, lightning, tornado, wildfire, wind, and winter weather.	6	SIP	G1	Utilities Dept.	< \$10,000	County funds	24	Low

**TABLE ES-1.
RECOMMENDED MITIGATION ACTIONS**

Action No.	Title	Description	Mitigation Action Ranking	Action Type	Applicable Goals	Responsible Department	Estimated Cost	Potential Funding Sources	Timeline in months	Benefit
16	Purchase generator for the county courthouse	Purchase generator for the county courthouse for back-up power protection of EOC staff and records from the hazard events of earthquakes, extreme heat, flood, hail, hurricane/tropical storms, lightning, tornado, wildfire, wind, and winter weather.	1	SIP	G2	Emergency Management	\$10,000 to \$100,000	HMGP	24	Medium
17	Install automatic switch for the County Services Building generator	Transfer from manual to automatic switch for the County Services Building generator to be used from the hazard events of earthquakes, extreme heat, flood, hail, hurricane/tropical storms, lightning, tornado, wildfire, wind, and winter weather.	2	SIP	G1	Emergency Management	< \$10,000	County funds	24	Low
18	Retrofit building for emergency generator	Retrofit building for emergency generator to stormproof it from the hazard events of earthquakes, extreme heat, flood, hail, hurricane/tropical storms, lightning, tornado, wildfire, wind, and winter weather.	9	SIP	G1	Emergency Management	\$10,000 to \$100,000	County funds, HMGP	24	Low

**TABLE ES-1.
RECOMMENDED MITIGATION ACTIONS**

Action No.	Title	Description	Mitigation Action Ranking	Action Type	Applicable Goals	Responsible Department	Estimated Cost	Potential Funding Sources	Timeline in months	Benefit
19	Harden critical facilities	Critical facilities will be hardened by the use of tornado, wind, fire, hail, ground movement, and impact resistant materials (windows, doors, roofing, construction, siding, roof bracings); dry-proofing buildings; upgrading to higher standard insulation; installing lighting rods and grounding systems; retrofitting for low-flow plumbing; replacing landscaping with drought and fire resistant plants; implementing higher standards for foundations from expansive soil issues, and using R-value building materials to resist heat.	5	SIP	G1, G6	Public works	< \$10,000	HMGP, PDM	36	Low
20	Strengthen County Road 480 with the development of a headwall.	Strengthen County Road 480 with the development of a headwall.	19	SIP	G2	Public works	\$10,000 to \$100,000	County funds	48	Low
21	Purchase message board trailers (solar boards) in event of emergency	Purchase message board trailers (solar boards) in event of emergency.	23	SIP	G1	Sheriff's Office	< \$10,000	County funds	48	Medium
22	Purchase a permanent back-up generator for Hospital	To minimize loss of life for patients at the hospital that require electricity for their healthcare needs from the hazard events of earthquakes, extreme heat, flood, hail, hurricane/tropical storms, lightning, tornado, wildfire, wind, and winter weather.	3	SIP	G1, G2	JCHD Administration / Maintenance Department	\$10,000 to \$100,000	FEMA grants, public funds	36	High

**TABLE ES-1.
RECOMMENDED MITIGATION ACTIONS**

Action No.	Title	Description	Mitigation Action Ranking	Action Type	Applicable Goals	Responsible Department	Estimated Cost	Potential Funding Sources	Timeline in months	Benefit
23	Purchase Emergency Generator for Jackson County – Pct. 1 Barn	Acquire a generator (portable or stationary) large enough to power the County Pct. 1 Barn and gas pumps for refueling that will need to be operational during and after a from the hazard events of earthquakes, extreme heat, flood, hail, hurricane/tropical storms, lightning, tornado, wildfire, wind, and winter weather.	4	SIP	G1, G2	Jackson County Commissioners Court – Pct. 1	\$10,000 to \$100,000	Jackson County Budget Requests /Grants	36	Medium
24	Debris Removal and Drainage Enhancements – Pct. 1 County Roads	Reduce obstacles including debris and incorporate drainage enhancements that will reduce flooding on county roads. Aggressive debris control and culvert replacement is essential to mitigate against further road erosion costing extensive repairs and further culvert replacements.	17	SIP	G1	Jackson County Commissioners Court – Pct. 1	>\$100,000	Jackson County Road and Bridge Budget Funds, State, and/or Federal Grants	48	Medium
25	Navidad River Property Acquisition	There is a flood prone property at 1EWP-Chase Cemetery and acquisition can mitigate the problem.	25	NSP	G1, G2, G5	Countywide Drainage District	>\$100,000	FEMA, USDA	48	Medium
26	Property Acquisition at Site 5- LaSalle RC&D	There is a flood prone property at Site 5- LaSalle RC&D that acquisition can mitigate the problem of repetitive flooding.	26	NSP	G1, G2, G5	Countywide Drainage District	>\$100,000	FEMA, USDA	48	Medium
27	Lavaca River Acquisition	There is a flood prone property at Site 6 – Goat Trail and acquisition can mitigate the problem of repetitive flooding.	27	NSP	G1, G2, G5	Countywide Drainage District	>\$100,000	FEMA, USDA	48	Medium

**TABLE ES-1.
RECOMMENDED MITIGATION ACTIONS**

Action No.	Title	Description	Mitigation Action Ranking	Action Type	Applicable Goals	Responsible Department	Estimated Cost	Potential Funding Sources	Timeline in months	Benefit
28	Arenosa Creek Acquisition at Site 8 – Gasch/Kutach.	A flood prone property acquisition can mitigate the problem of repetitive flooding.	28	NSP	G1, G2, G5	Countywide Drainage District	>\$100,000	FEMA, USDA	48	Medium
29	Provide training for elected officials and professional technical staff	Provide training for elected officials and professional technical staff (including emergency management coordinators) on emergency management issues.	14	LPR	G1, G3, G4	Emergency Management	< \$10,000	County funds, TX Emergency Management	36	Medium
30	Implement major clearing of trees and brush from all main creeks and ditches.	Implement major clearing of trees and brush from all main creeks and ditches. Increase dimensions of drainage culverts in troublesome areas. Get easements to private property.	13	SIP	G2	Countywide Drainage District	\$10,000 to \$100,000	County funds	36	Medium
CITY OF EDNA										
1	Drainage Improvements – Mexico Street/ MLK Boulevard	Replace current drainage culverts with larger box culverts with parallel wings across MLK Boulevard to Mexico Street.	7	SIP	G1, G2	Public Works	\$10,000 to \$100,000	Local Budget, Texas DOT or Federal Mitigation Grant	36	High
2	Purchase emergency generator for City of Edna Fire/EMS Building, Police Department, City Hall	Purchase and install 30kw generator to maintain continuity of government in case of loss of power due to earthquakes, extreme heat, flood, hail, hurricane/tropical storms, lightning, tornado, wildfire, wind, and winter weather.	4	SIP	G1	Public Works	\$10,000 to \$100,000	Local Budget and/or Federal Mitigation Grant	24	Medium

**TABLE ES-1.
RECOMMENDED MITIGATION ACTIONS**

Action No.	Title	Description	Mitigation Action Ranking	Action Type	Applicable Goals	Responsible Department	Estimated Cost	Potential Funding Sources	Timeline in months	Benefit
3	Purchase 100kw generator for Community Safe Room	Purchase and install 100kw generator to power Community Safe Room that is designated as a triage center, satellite emergency management office, radio communication and first responder shelter, and public shelter due to loss of power from earthquakes, extreme heat, flood, hail, hurricane/tropical storms, lightning, tornado, wildfire, wind, and winter weather.	1	SIP	G1	Public Works	\$10,000 to \$100,000	FEMA	24	High
4	Purchase emergency generator for City of Edna Sewer Lift Station	Purchase and install 30kw generator to maintain continuity of waste water treatment services and prevent potential health impacts due to loss of power from earthquakes, extreme heat, flood, hail, hurricane/tropical storms, lightning, tornado, wildfire, wind, and winter weather.	2	SIP	G1	Public Works	\$10,000 to \$100,000	Local Budget and/or Federal Mitigation Grant	24	Medium

**TABLE ES-1.
RECOMMENDED MITIGATION ACTIONS**

Action No.	Title	Description	Mitigation Action Ranking	Action Type	Applicable Goals	Responsible Department	Estimated Cost	Potential Funding Sources	Timeline in months	Benefit
5	Construction of combined/harden First Responder station for EMS/Fire/Police departments.	Purchase land, design and construct a harden, energy efficient, and xeriscape landscaped combined EMS/Fire/Police facility to maintain continuity of government services and enhance rapid restoration of all emergency response and public services and cooling center. This facility will be hardened by being elevated two feet above base flood elevation, use of tornado, wind, fire, hail, ground movement, and impact resistant materials (windows, doors, roofing, construction, siding, roof bracings); dry-proofing buildings; upgrading to higher standard insulation; installing lighting rods and grounding systems; retrofitting for low-flow plumbing; replacing landscaping with drought and fire resistant plants; implementing higher standards for foundations for expansive soil issues, and using R-value building materials to resist heat.	3	SIP	G1, G4	Public Safety Departments	>\$100,000	FEMA	48	Medium
6	Portable electronic road signs/ message boards	Portable electronic signs can provide traveler instructions and can also be used to provide alerting and instructions for other hazardous conditions during flooding, fire and winter storm events. Portable signs will reduce need for man-power at stationed routes of evacuations locations.	10	LPR	G1	Police Department	\$10,000 to \$100,000	FEMA	48	Medium

**TABLE ES-1.
RECOMMENDED MITIGATION ACTIONS**

Action No.	Title	Description	Mitigation Action Ranking	Action Type	Applicable Goals	Responsible Department	Estimated Cost	Potential Funding Sources	Timeline in months	Benefit
7	Implement a tree trimming program	Develop and implement tree trimming program to clear limbs hanging in right-of-way and in drainage systems that when downed, pose threat to structures, cars, and citizens during severe weather events.	9	SIP	G1, G2	Public Works	< \$10,000	Local Budget	36	Medium
8	Retrofit and harden existing public facilities	Retrofit and harden existing facility by the use of tornado, wind, fire, hail, ground movement, and impact resistant materials (windows, doors, roofing, construction, siding, roof bracings); dry-proofing buildings; upgrading to higher standard insulation; installing lighting rods and grounding systems; retrofitting for low-flow plumbing; replacing landscaping with drought and fire resistant plants; implementing higher standards for foundations, and using R-value building materials to resist heat.	8	SIP	G1, G4, G6	Public Works	\$10,000 to \$100,000	Local Budget and/or Federal Mitigation Grant	60	Medium
9	Floodproof sewage treatment plant	Floodproof sewage treatment plant located in flood hazard by installing dikes and pumping system.	5	SIP	G1, G2	Public Works	\$10,000 to \$100,000	Local Budget and/or Federal Mitigation Grant	36	Medium
10	Develop project to divert rainwater and runoff that flows through town	Develop project to divert rainwater and runoff that flows through town by installing a system of dikes and drainage ditches to Lavaca River.	6	SIP	G1, G2	Public Works	\$10,000 to \$100,000	Local Budget and/or Federal Mitigation Grant	36	Medium

**TABLE ES-1.
RECOMMENDED MITIGATION ACTIONS**

Action No.	Title	Description	Mitigation Action Ranking	Action Type	Applicable Goals	Responsible Department	Estimated Cost	Potential Funding Sources	Timeline in months	Benefit
11	Drill additional water wells to increase water supply	Drill additional water wells to increase water supply during times of drought.	11	SIP	G1, G2	Public Works	\$10,000 to \$100,000	Local Budget and/or Federal Mitigation Grant	36	Medium
12	Install Emergency Notification System	Install a new ENS for residents to register their land-lines and cell phone numbers with system for emergency notification of hazard events.	12	EAP	G1, G3	Public Works	< \$10,000	Local Budget and/or Federal Mitigation Grant	36	Medium
13	Educate homeowners on hazards	Provide education to homeowners on how to mitigate hazard damage from their homes. Use city website and public forums.	13	EAP	G1	Public Safety Departments	<\$100,000	FEMA	60	Medium
CITY OF GANADO										
1	Install Outdoor Warning Sirens	Install Outdoor Warning Sirens. The city needs ways to warn residents about impending weather conditions when they are outside.	4	SIP	G1	Police Dept.	< \$10,000	HMGP, City funds	24	High
2	Clean and remove debris from ditches and creeks in community.	The city will clean and remove debris from ditches and creeks.	2	SIP	G2	Public Works	< \$10,000	City funds	24	Medium

**TABLE ES-1.
RECOMMENDED MITIGATION ACTIONS**

Action No.	Title	Description	Mitigation Action Ranking	Action Type	Applicable Goals	Responsible Department	Estimated Cost	Potential Funding Sources	Timeline in months	Benefit
3	Replace sewer lines.	The city will replace sewer lines as needed.	6	SIP	G2	Public Works	< \$10,000	City funds	60	Medium
4	Create a public educational campaign	The city will create a public educational campaign for schools and homeowners on how to mitigate their schools and homes from natural hazards.	7	EAP	G3	Mayor	< \$10,000	City funds	48	Medium
5	Retrofit and harden City Hall and install a safe room.	The city will retrofit and harden City Hall by the use of tornado, wind, fire, hail, ground movement, and impact resistant materials (windows, doors, roofing, construction, siding, roof bracings); dry-proofing buildings; upgrading to higher standard insulation; installing lighting rods and grounding systems; retrofitting for low-flow plumbing; replacing landscaping with drought and fire resistant plants; implementing higher standards for foundations for expansive soils, and installing a safe room.	5	SIP	G1	Mayor	\$10,000 to \$100,000	City funds, HMGP	48	Medium

**TABLE ES-1.
RECOMMENDED MITIGATION ACTIONS**

Action No.	Title	Description	Mitigation Action Ranking	Action Type	Applicable Goals	Responsible Department	Estimated Cost	Potential Funding Sources	Timeline in months	Benefit
6	Construct a new harden Emergency Services Building.	Purchase land, design and construct a harden, energy efficient, and xeriscape landscaped combined EMS/FIRE/POLICE facility to maintain Continuity of Government services and enhance rapid restoration of all Emergency Response and Public Services. The facility by the use of tornado, wind, fire, hail, ground movement, and impact resistant materials (windows, doors, roofing, construction, siding, roof bracings); dry-proofing buildings; upgrading to higher standard insulation; installing lighting rods and grounding systems; retrofitting for low-flow plumbing; replacing landscaping with drought and fire resistant plants; implementing higher standards for foundations for expansive soils.	3	SIP	G1, G5	Mayor	>\$100,000	City funds, State/Federal grants	48	High
7	Emergency generators for Sewer Lift Stations	Install permanent 30kw generator to maintain continuity of waste water treatment services and prevent potential health impacts due to loss of power from earthquakes, extreme heat, flood, hail, hurricane/tropical storms, lightning, tornado, wildfire, wind, and winter weather.	1	SIP	G1	Public Works	\$10,000 to \$100,000	City funds, State/Federal grants	24	High

**TABLE ES-1.
RECOMMENDED MITIGATION ACTIONS**

Action No.	Title	Description	Mitigation Action Ranking	Action Type	Applicable Goals	Responsible Department	Estimated Cost	Potential Funding Sources	Timeline in months	Benefit
Notes:										
DOT	Department of Transportation		LPR	Local Plans and Regulations						
EAP	Education and Awareness Programs		NSP	Natural Systems Protection						
EMS	Emergency Medical Services		PDM	Pre-disaster Mitigation						
EOC	Emergency Operations Center		SIP	Structure and Infrastructure Project						
FEMA	Federal Emergency Management Agency		USACE	U.S. Army Corps of Engineers						
HMGP	Hazard Mitigation Grant Program		USDA	U.S. Department of Agriculture						
kw	Kilowatt									

PART 1
PLAN ELEMENTS AND PARTICIPATING
COMMUNITIES

CHAPTER 1. INTRODUCTION

1.1 WHY PREPARE THIS PLAN?

1.1.1 The Big Picture

Hazard mitigation is defined as a way to alleviate the loss of life, personal injury, and property damage that can result from a disaster through long- and short-term strategies. Hazard mitigation involves strategies such as planning, policy changes, programs, projects, and other activities that can mitigate the impacts of hazards. The responsibility for hazard mitigation lies with many, including private property owners; business and industry; and local, state, and federal government.

The federal Disaster Mitigation Act of 2000 (DMA) (Public Law 106-390) required state and local governments to develop hazard mitigation plans as a condition for federal disaster grant assistance. Prior to 2000, federal disaster funding focused on disaster relief and recovery, with limited funding for hazard mitigation planning. The DMA increased the emphasis on planning for disasters before they occur.

The DMA encourages state and local authorities to work together on pre-disaster planning. It promotes “sustainable hazard mitigation,” which includes the sound management of natural resources and the recognition that hazards and mitigation must be understood in the largest possible social and economic context. The planning network called for by the DMA helps local governments articulate accurate needs for mitigation, resulting in faster allocation of funding and more cost-effective risk reduction projects.

1.1.2 Local Concerns

This hazard mitigation plan considers local concerns when evaluating natural hazards and developing mitigation actions. Several factors specific to Jackson County initiated this planning effort:

- Jackson County is exposed to hazards that have caused past damage.
- Limited local resources make it difficult to be pre-emptive in reducing risk. Eligibility for federal financial assistance is paramount to promote successful hazard mitigation in the area.
- Jackson County and its partners participating in this plan want to be proactive in preparing for the probable impacts from natural hazards.
- Federal Emergency Management Agency (FEMA) approval of the previous hazard mitigation plan will expire in 2016. If this plan is not updated, Jackson County would not have a FEMA-approved mitigation plan in place, limiting county access to emergency funds after a disaster declaration.

1.1.3 Purposes for Planning

This hazard mitigation plan update identifies resources, information, and strategies for reducing risk from natural hazards. Elements and strategies in the plan were selected because they meet a program requirement and because they best meet the needs of the planning partners and their citizens. One of the benefits of multi-jurisdictional planning is the ability to pool resources and eliminate redundant activities within a planning area that has uniform risk exposure and vulnerabilities. FEMA encourages multi-jurisdictional planning under its guidance for the DMA. This plan will help guide and coordinate mitigation activities throughout the planning area.

This plan update was developed to meet the following objectives:

- Meet or exceed requirements of the DMA.

- Enable all planning partners to continue using federal grant funding to reduce risk through mitigation.
- Meet the needs of each planning partner as well as state and federal requirements.
- Create a risk assessment that focuses on Jackson County hazards of concern.
- Create a single planning document that integrates all planning partners into a framework that supports partnerships within the county, and puts all partners on the same planning cycle for future updates.
- Coordinate existing plans and programs so that high-priority actions and projects to mitigate possible disaster impacts are funded and implemented.

1.2 WHO WILL BENEFIT FROM THIS PLAN?

All citizens and businesses of Jackson County are the ultimate beneficiaries of this hazard mitigation plan update. The plan reduces risk for those who live in, work in, and visit the county and participating communities. It provides a viable planning framework for all foreseeable natural hazards that may impact the county and participating communities. Participation in development of the plan by key stakeholders helped ensure that outcomes will be mutually beneficial. The resources and background information in the plan are applicable countywide. The plan's goals and recommendations can lay groundwork for the development and implementation of local mitigation activities and partnerships.

1.3 ELEMENTS OF THIS PLAN

This plan includes all federally required elements of a disaster mitigation plan:

- Countywide elements:
 - A description of the planning process
 - The public involvement strategy
 - A list of goals and objectives
 - A countywide hazard risk assessment
 - Countywide mitigation actions
 - A plan maintenance strategy
- Jurisdiction-specific elements for each participating jurisdiction:
 - A description of the participation requirements established by the Steering Committee
 - Jurisdiction-specific mitigation actions

The following appendices include information or explanations to support the main content of the plan:

- Appendix A: A glossary of acronyms and definitions.
- Appendix B: The FEMA Local Mitigation Plan Review Tool.
- Appendix C: Public outreach information, including the hazard mitigation survey and summary, and documentation of public meetings.
- Appendix D: Plan adoption resolutions from planning partners.
- Appendix E: A template for progress reports to be completed as this plan is implemented.

All planning partners will adopt this Jackson County Hazard Mitigation Plan Update in its entirety.

CHAPTER 2.

PLAN UPDATE—WHAT HAS CHANGED

2.1 THE PREVIOUS PLAN

Jackson County partnered with the Cities of Edna, Ganado, and La Ward, as well as the Lavaca-Navidad River Authority, Edna Independent School District (ISD), Industrial ISD, and the Jackson County Hospital District, to complete the 2011-2016 *Jackson County Hazard Mitigation Plan Update*. The plan identified 7 hazards as significant to Jackson County: hurricane, thunderstorm (with sub-hazards hail, lightning, and tornado), severe winter storm, flood, drought, wildfire, and dam failure. These hazards were profiled in the *Jackson County Hazard Mitigation Plan Update*, along with coastal erosion, expansive soils, extreme heat,, and wind. In addition, thunderstorms were not profiled separately in this plan update; rather the hazards associated with thunderstorms (hail, wind, lightning, and flooding) were profiled separately. Furthermore, the steering committee considered the probability and potential impacts of the land subsidence hazard in the planning area and determined it to be of negligible risk in Jackson County. Therefore, land subsidence is not profiled in this plan update

The plan identified five goals for mitigating the identified high-risk hazards, with one or more specific objectives defined for each goal. The plan then identified one or more mitigation actions to accomplish each objective. The following goals and objectives were identified in the 2011-2016 *Jackson County Hazard Mitigation Plan Update*:

- **Goal 1:** Protect public health and safety.
 - **Objective 1.1:** Maintain critical facilities.
 - **Objective 1.2:** Maximize the utilization of the latest technology to provide adequate warning, communication, and mitigation of hazard events.
 - **Objective 1.3:** Reduce the danger to, and enhance protection of, high risk areas during hazard events.
 - **Objective 1.4:** Protect critical facilities and services.
- **Goal 2:** Protect existing and new properties.
 - **Objective 2.1:** Reduce repetitive losses to the National Flood Insurance Program.
 - **Objective 2.2:** Use the most cost-effective approach to protect existing buildings and public infrastructure from hazards.
 - **Objective 2.3:** Enact and enforce regulatory measures to ensure that development will not put people in harm's way or increase threats to existing properties.
- **Goal 3:** Build and support partnerships to enhance mitigation to continuously become less vulnerable to hazards.
 - **Objective 3.1:** Build and support local partnerships to continuously become less vulnerable to hazards.
 - **Objective 3.2:** Build a cadre of committed volunteers to safeguard the community before, during, and after a disaster.
 - **Objective 3.3:** Build hazard mitigation concerns into city and county planning and budgeting processes.
- **Goal 4:** Leverage outside funds for investment in hazard mitigation.
 - **Objective 4.1:** Maximize the use of outside sources of funding.
 - **Objective 4.2:** Maximize participation of property owners in protecting their properties.

- **Objective 4.3:** Maximize insurance coverage to provide financial protection against hazard events.
- **Objective 4.4:** Prioritize mitigation projects, based on cost-effectiveness and starting with those sites facing the greatest threat to life, health and property.
- **Goal 5:** Increase understanding of residents of the need for mitigation and steps they can take to protect people and properties.
 - **Objective 5.1:** Heighten public awareness of the full range of natural and man-made hazards they face.
 - **Objective 5.2:** Educate the public on actions they can take to prevent or reduce the loss of life or property from all hazards.
 - **Objective 5.3:** Publicize and encourage the adoption of appropriate hazard mitigation measures.

The *Jackson County Hazard Mitigation Plan Update* then identified one or more mitigation actions to accomplish each objective. The current status of each of these actions identified in the plan is shown in Table 2-1. Actions designated as “(Past)” were carried forward from previous hazard mitigation plans for Jackson County.

**TABLE 2-1.
JACKSON COUNTY PROJECT IMPLEMENTATION WORKSHEET
(UPDATE OF 2011-2016 JACKSON COUNTY PLAN PROJECTS)**

Action No.	Action	Project Status				Funding				Comments
		Ongoing	Delayed	Completed	Deleted	Budgeted	Apply for Grant	Grant Received	Target Completion	
JACKSON COUNTY										
1 (Past)	Place NOAA weather radios in every principal’s office in all schools, three city halls, and public library. Increase public education about severe weather threats and appropriate responses. Enhance the ability to inform communities and special authorities about weather warnings.			X						
2 (Past)	Establish a washing facility for hazard contamination spills or radiation accidents.				X					
3 (Past)	Arrange a pre-incident contract with environmental spill cleanup contractor.			X						
4 (Past)	Provide portable decontamination/washdown facilities for carrying on fire trucks/ambulances.				X					
5 (Past)	Provide training for elected officials and professional technical staff (including emergency management coordinators) on emergency management issues.	X				X				G200 Class. Incorporated into Mitigation Action 29

**TABLE 2-1.
JACKSON COUNTY PROJECT IMPLEMENTATION WORKSHEET
(UPDATE OF 2011-2016 JACKSON COUNTY PLAN PROJECTS)**

Action No.	Action	Project Status				Funding				Comments
		Ongoing	Delayed	Completed	Deleted	Budgeted	Apply for Grant	Grant Received	Target Completion	
6 (Past)	Implement major clearing of trees and brush from all main creeks and ditches. Increase dimensions of drainage culverts in troublesome areas. Get easements to private property.	X				X				Incorporated into Mitigation Action 5
7 (Past)	Obtain elevated, high volume/high flow water tanks (high volume at least 6000 gal, and high flow at least 3, preferably 8) spaced throughout the area. Area is 114 square miles.	X					X			Non-elevated identified ponds only. Incorporated into Mitigation Action 30
8 (Past)	Provide for traffic control on non-regulated intersections (signs, traffic officer, one-way routes).		X				X			Incorporated into Mitigation Action 7
9 (Past)	Install a network of dry hydrants in stack ponds, creeks, small lakes, and Lake Texana to increase the supply of water for fire protection.		X				X			Incorporated into Mitigation Action 8
10 (Past)	Provide warning sirens or other communications system for communities on the coast.				X					Community now has Reverse 911 Program
1	Develop a water supply plan in advance of drought.	X					X			Ongoing. Incorporated into Mitigation Action 9
2	Implement a program to remove downed trees to reduce fire fuel and potential fire risk.	X					X			Ongoing. Incorporated into Mitigation Action 10
3	Obtain funding to purchase and increase burn ban signage.			X						

**TABLE 2-1.
JACKSON COUNTY PROJECT IMPLEMENTATION WORKSHEET
(UPDATE OF 2011-2016 JACKSON COUNTY PLAN PROJECTS)**

Action No.	Action	Project Status				Funding				Comments
		Ongoing	Delayed	Completed	Deleted	Budgeted	Apply for Grant	Grant Received	Target Completion	
4	Implement a program to trim trees hanging in right-of-way of streets that when downed during severe winter storm, pose a threat to structures, cars and citizens.	X				X				Incorporated into Mitigation Action 11
5	Develop a dual-purpose community safe room/shelter at Edna ISD.			X						
6	Obtain funding to add window glazing to county courthouse.		X							Incorporated into Mitigation Action 12
7	Purchase cots and supplies for safe room initiative project.			X						
8	Obtain funding to retrofit county courthouse for a hurricane shelter.		X							Incorporated into Mitigation Action 13
9	Review and revise current NFIP floodplain management regulations/ordinance based on new digital flood maps developed under Risk MAP program.			X						
10	Develop water conservation program to educate and provide incentives to residents for installing low-flow plumbing for toilets, energy-efficient washer/dryer, and rain harvesting devices on homes.	X								Ongoing. Incorporated into Mitigation Action 14
11	Develop procedures and plan for obtaining CRS status through the NFIP.			X						
12	To switch from a manual generator switch to an auto generator switch.		X				X			Incorporated into Mitigation Action 15

**TABLE 2-1.
JACKSON COUNTY PROJECT IMPLEMENTATION WORKSHEET
(UPDATE OF 2011-2016 JACKSON COUNTY PLAN PROJECTS)**

Action No.	Action	Project Status				Funding				Comments
		Ongoing	Delayed	Completed	Deleted	Budgeted	Apply for Grant	Grant Received	Target Completion	
13	Purchase generator for the county courthouse for protection of EOC staff and records.		X				X			Incorporated into Mitigation Action 16
14	Transfer from manual to automatic switch for the County Services Building.		X				X			Incorporated into Mitigation Action 17
15	Retrofit building for emergency generator to stormproof it in the event of a thunderstorm or other hazard event.		X				X			Incorporated into Mitigation Action 18
16	Harden critical facilities by installing hurricane shutters.		X				X			Incorporated into Mitigation Action 19
17	Purchase amateur radio set.				X					
18	Strengthen County Road 480 with the development of a headwall.		X				X			Incorporated into Mitigation Action 20
19	Purchase message board trailers (solar boards) in event of emergency.		X				X			Incorporated into Mitigation Action 21
CITY OF EDNA										
1 (Past)	Create Reverse 911 technology adaptable to Jackson County 911 system.			X						Operated by JC Sheriff Office
2 (Past)	Construct diversion drainage structures.		X				X			Incorporated into Mitigation Action 1

**TABLE 2-1.
JACKSON COUNTY PROJECT IMPLEMENTATION WORKSHEET
(UPDATE OF 2011-2016 JACKSON COUNTY PLAN PROJECTS)**

Action No.	Action	Project Status				Funding				Comments
		Ongoing	Delayed	Completed	Deleted	Budgeted	Apply for Grant	Grant Received	Target Completion	
3 (Past)	Flow meter for creeks in town.			X						
1	Purchase mobile traffic control devices for evacuation routes.		X				X			Incorporated into Mitigation Action 6
2	Develop program to standardize burial of electrical, telephone, cable lines and other utilities.				X					
3	Develop and implement tree trimming program to clear limbs hanging in right-of-way and in drainage systems that when downed, pose threat to structures, cars, and citizens during severe weather events.	X				X				Incorporated into Mitigation Action 7
4	Retrofit existing public facilities such as police station, fire station, EMS, and City Hall as safe sites for severe weather events.		X				X			Incorporated into Mitigation Action 8
5	Floodproof sewage treatment plant located in flood hazard and low lying area by installing dikes and pumping system.		X				X			Incorporated into Mitigation Action 9
6	Develop project to divert rainwater and runoff that flows through town by installing a system of dikes and drainage ditches to Lavaca River.		X				X			Incorporated into Mitigation Action 10

**TABLE 2-1.
JACKSON COUNTY PROJECT IMPLEMENTATION WORKSHEET
(UPDATE OF 2011-2016 JACKSON COUNTY PLAN PROJECTS)**

Action No.	Action	Project Status				Funding				Comments
		Ongoing	Delayed	Completed	Deleted	Budgeted	Apply for Grant	Grant Received	Target Completion	
7	Drill additional water wells to increase water supply during times of drought.		X				X			Incorporated into Mitigation Action 11
8	Adopt ordinance to add a surcharge or fine for excess water usage.				X					
9	Increase public awareness of drought and extreme heat risk by promoting xeriscaping through flyers and inserts in utility water bills.				X					
CITY OF GANADO										
1 (Past)	Clean and remove debris from ditches and creeks in community.	X				X				Incorporated into Mitigation Action 2
2 (Past)	Replace old sewer lines.	X				X	X			Incorporated into Mitigation Action 3
1	Create a public educational campaign for schools on preparedness and mitigation	X				X				Incorporated into Mitigation Action 4
2	Purchase message board trailers (solar boards) in the event of emergency.			X						
3	Place culvert in railroads bed on the north side of town to divert floodwater.			X						
4	Develop a safe room in City Hall.		X				X			Incorporated into Mitigation Action 5

**TABLE 2-1.
JACKSON COUNTY PROJECT IMPLEMENTATION WORKSHEET
(UPDATE OF 2011-2016 JACKSON COUNTY PLAN PROJECTS)**

Action No.	Action	Project Status				Funding				Comments
		Ongoing	Delayed	Completed	Deleted	Budgeted	Apply for Grant	Grant Received	Target Completion	
“(Past)” in the action number column indicates that the action was first identified in the 2004 Jackson County Hazard Mitigation Plan and was carried forward into the 2011-2016 Plan Update.										
ISD	Independent School District									
CRS	Community Rating System									
EOC	Emergency Operations Center									
ISD	Independent School District									
NFIP	National Flood Insurance Program									
NOAA	National Oceanic and Atmospheric Administration									
Risk MAP	Risk Mapping, Assessment, and Planning									

2.2 WHY UPDATE?

Title 44 of the Code of Federal Regulations (44 CFR) stipulates that hazard mitigation plans must present a schedule for monitoring, evaluating, and updating the plan. This update process provides an opportunity to reevaluate recommendations, monitor the impacts of actions that have been accomplished, and evaluate whether there is a need to change the focus of mitigation strategies. A jurisdiction covered by a plan that has expired is not able to pursue elements of federal funding under the Robert T. Stafford Act for which a current hazard mitigation plan is a prerequisite.

2.3 THE PLAN—WHAT IS DIFFERENT?

The previous plan has been improved for Jackson County and its participating communities using the best and most current data and technology available. All participating municipalities were fully involved in the preparation of this plan update. The updated plan includes a more robust hazard analysis. Mitigation actions were reviewed and amended to include only those that would move the community towards a higher degree of resiliency while being feasible, practical, and implementable given current finances. Federal and state funds for projects have become difficult to obtain. The update recommends 50 mitigation actions:

- 30 countywide actions
- 13 actions specifically for the City of Edna
- 7 actions specifically for the City of Ganado

Actions from the previous plan were carried forward into the mitigation actions if they were identified as delayed or in progress. These actions are indicated on Table 2-1.

2.4 LOCAL MITIGATION PLAN REVIEW TOOL

The Local Mitigation Plan Review Tool demonstrates how the Local Mitigation Plan meets the regulation in 44 CFR §201.6 and offers states and FEMA Mitigation Planners an opportunity to provide feedback to the community.

- The Regulation Checklist provides a summary of FEMA's evaluation of whether the plan has addressed all requirements.
- The Plan Assessment identifies the plan's strengths as well as documents areas for future improvement.
- The Multi-Jurisdiction Summary Sheet is an optional worksheet that can be used to document how each jurisdiction met the requirements of the each element of the plan (Planning Process; Hazard Identification and Risk Assessment; Mitigation Strategy; Plan Review, Evaluation, and Implementation; and Plan Adoption).

The FEMA Mitigation Planner must reference the *Local Mitigation Plan Review Guide* when completing the Local Mitigation Plan Review Tool. The Local Mitigation Plan Review Tool is included in this hazard mitigation plan as Appendix B.

CHAPTER 3. PLAN METHODOLOGY

3.1 GRANT FUNDING

The current Jackson County Hazard Mitigation Plan will expire in 2016. To update the plan, Jackson County decided to join with other counties in the Texas Colorado River Floodplain Coalition (TCRFC). The TCRFC is a non-profit, 501(c)(3) organization formed in June 2001 by the cities and counties of the Lower Colorado River Authority (LCRA) in response to flood devastation requiring more coordinated damage prevention efforts. In 2011, TCRFC completed the *Multi-Jurisdictional Hazard Mitigation Plan Update 2011-2016* as a regional partnership of 15 counties (not including Jackson County) and 63 jurisdictions. TCRFC initiated steps to begin the next update in 2013. The TCRFC Board selected the JSWA Team to assist with development and implementation of the plan update. The JSWA Team consists of JSW & Associates, Tetra Tech, Inc., and Halff Associates. TCRFC worked with the JSWA Team to apply for hazard mitigation funding through FEMA's Pre-Disaster Mitigation Grant Program. The JSWA Team was successful in obtaining grants for Jackson County and the participating communities of the Cities of Edna and Ganado. Each participating member contributed both monetarily and through in-kind contributions.

3.2 ESTABLISHMENT OF THE PLANNING PARTNERSHIP

Jackson County opened this planning effort to all eligible local governments in the county. The planning partners covered under this plan are shown in Table 3-1.

TABLE 3-1. COUNTY AND CITY PLANNING PARTNERS		
Jurisdiction	Point of Contact	Title
Jackson County	Allan Friedrich	Emergency Management Coordinator
City of Edna	Brad Ryan	Public Works Director
City of Ganado	David Merritt	Chief, Police Department

Each jurisdiction wishing to join the planning partnership was asked to commit to the process and have a clear understanding of expectations. These include:

- Each partner will support and participate in the Steering Committee meetings overseeing the development of the plan update. Support includes making decisions regarding plan development and scope on behalf of the partnership.
- Each partner will provide support as needed for the public involvement strategy developed by the Steering Committee in the form of mailing lists, possible meeting space, and media outreach such as newsletters, newspapers, or direct-mailed brochures.
- Each partner will participate in plan update development activities such as:
 - Steering Committee meetings
 - Public meetings or open houses
 - Workshops and planning partner training sessions
 - Public review and comment periods prior to adoption

Attendance will be tracked at these activities, and attendance records will document participation for each planning partner. All participating communities are expected to attend and actively participate in all meetings and activities.

- Each partner will be expected to review the risk assessment and identify hazards and vulnerabilities specific to its jurisdiction. Contract resources will provide jurisdiction-specific mapping and technical consultation to aid in this task, but the determination of risk and vulnerability ranking will be up to each partner.
- Each partner will be expected to review the mitigation recommendations chosen for the overall county and evaluate whether they will meet the needs of its jurisdiction. Projects within each jurisdiction consistent with the overall plan recommendations will need to be identified, prioritized, and reviewed to identify their benefits and costs.
- Each partner will be required to sponsor at least one public meeting to present the draft plan at least two weeks prior to adoption.
- Each partner will be required to formally adopt the plan.
- Each partner will agree to the plan implementation and maintenance protocol.

Failure to meet these criteria may result in a partner being dropped from the partnership by the Steering Committee, and thus losing eligibility under the scope of this plan.

3.3 DEFINING THE PLANNING AREA

The planning area was defined to consist of all of Jackson County. All partners to this plan have jurisdictional authority within this planning area. Planning partners include the Cities of Edna and Ganado (Figure 3-1).

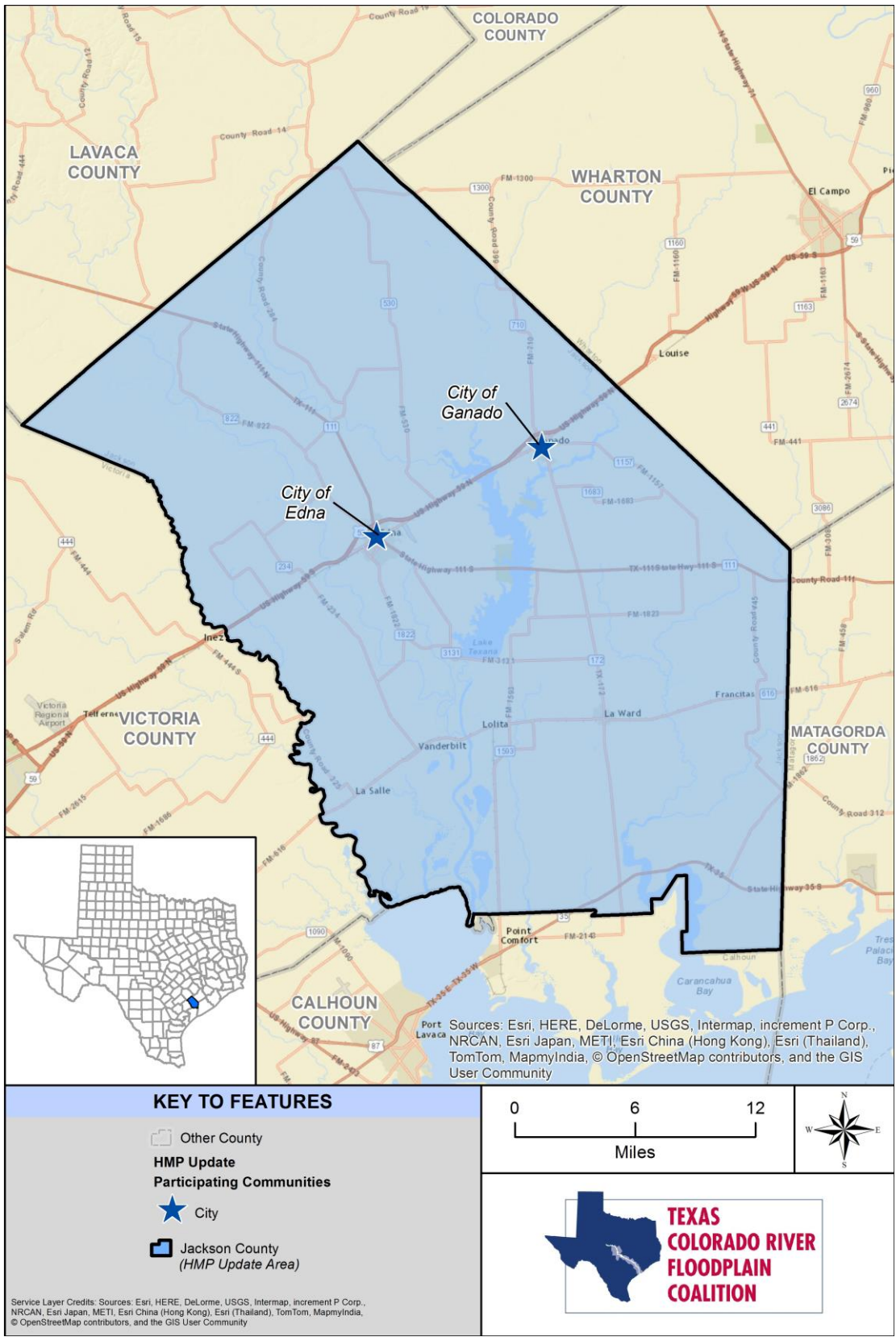

Figure 3-1. Jackson County Planning Area and Participating Communities

3.4 THE STEERING COMMITTEE

Hazard mitigation planning enhances collaboration and support among diverse parties whose interests can be affected by hazard losses. A Steering Committee was formed to oversee all phases of the plan update. The members of this committee included key planning partner staff, citizens, and other stakeholders from the planning area. Table 3-2 lists the committee members.

TABLE 3-2. STEERING COMMITTEE MEMBERS		
Name	Title	Jurisdiction
Allan Friedrich	Emergency Management Coordinator	Jackson County
Lori McLennan	Floodplain Administrator	Jackson County
Patrick Brzozowski	General Manager, Lavaca-Navidad River Authority	Jackson County
Donna Coleman	Director of Professional Services, Jackson County Hospital District	Jackson County
Donny Slatter	Manager, Countywide Drainage District	Jackson County
Wayne Hunt	County Commissioner	Jackson County
Brad Ryan	Director of Public Works	City of Edna
Sheila Miller		City of Edna
Clinton Wooldridge	Police Chief	City of Edna
David Merritt	Police Chief	City of Ganado
Curtis Martin	Director of Public Works	City of Ganado

The Steering Committee agreed to meet a minimum of three times or as needed throughout the course of the plan's development. The JSWA Team and the TCRFC Executive Director facilitated each Steering Committee meeting, which addressed a set of objectives based on the work plan established for the plan update. The Steering Committee met three times from March 2015 through August 2015. Meeting agendas, notes, and attendance logs can be found in Appendix C of this document.

The planning team made a presentation at a Steering Committee meeting on March 10, 2015, to introduce the mitigation planning process. The Steering Committee, planning partners, and the public were encouraged to participate in the plan update process. Key meeting objectives at the March meeting were as follows:

- Steering Committee purposes and responsibilities
- Plan partners and signators responsibilities
- Purpose and goals of the update process
- Review and amend mitigation goals and objectives
- Review previous mitigation actions from 2011 plan
- Critical facilities discussion

- Next steps (including the capabilities assessment, hazard analysis review, and community participation)

3.5 COORDINATION WITH OTHER AGENCIES

Opportunities for involvement in the planning process must be provided to neighboring communities, local and regional agencies involved in hazard mitigation, agencies with authority to regulate development, businesses, academia, and other private and non-profit interests (44 CFR, Section 201.6(b)(2)). This task was accomplished by the planning team as follows:

- **Steering Committee Involvement**—Agency representatives were invited to participate on the Steering Committee. Mr. Allan Friedrich, Jackson County Emergency Management Coordinator, was the primary lead / point of contact for stakeholder and community outreach. Jackson County took a proactive approach in inviting and seating the Steering Committee for the development of this hazard mitigation plan. The County invited and requested the active participation of a variety of stakeholder interests to form the Jackson County HMP Steering Committee. The Steering Committee Members that were invited by the County and participated as stakeholders in the Jackson County mitigation plan are listed on Table 3-2.

The County utilized personal communication including telephone and email outreach, attendance at various public meetings and forums as well as the County website to inform and invite participation of the Steering Committee. The Steering Committee Members were encouraged to attend and actively participate in meetings as well as to review the draft plan and provide questions and comments. Public notices were posted in and around the County offices and the community notifying them of the planning process, upcoming meeting dates and inviting community participation.

In addition, TCRFC also undertook stakeholder/community outreach activities in support of Jackson County. An informational email was sent in the early weeks of the planning process advising various stakeholders and special interest groups about the planning process and inviting interested members to attend the committee meetings. TCRFC drafted and sent newsletters to various interest groups and also made the newsletters available to the County for their outreach efforts. Informational items and project updates were also posted on the TCRFC Web Site.

The County coordinated the response to all questions and comments. Any changes to the plan as part of this stakeholder outreach were coordinated thru the County.

The Jackson County meetings were held in tandem with neighboring counties and communities. Announcements were made in all meetings regarding the outreach and meeting schedules in the other communities. Attendance and participation was encouraged.

- **Agency Notification**—The Texas Division of Emergency Management (TDEM) was invited to participate in the plan development process from the beginning and was kept apprised of plan development milestones. TDEM received meeting announcements, meeting agendas, and meeting minutes by e-mail throughout the plan development process. TDEM supported the effort by attending meetings or providing feedback on issues.
- **Pre-Adoption Review**—Agency representatives on the Steering Committee and TDEM were provided an opportunity to review and comment on this plan, primarily through the hazard mitigation plan website (see Section 3.7). Each agency was sent an e-mail message informing them that draft portions of the plan were available for review. In addition, the complete draft plan was sent to TDEM for a pre-adoption review to ensure program compliance.

This update process was initiated by TCRFC, a regional partnership of cities and counties in the Colorado River basin and the surrounding areas. The process was initiated by and was under the direction of Mr. Mickey Reynolds, Executive Director of TCRFC. Although separate plans were

prepared for each county, 15 counties and 46 cities and towns in TCRFC updated their hazard mitigation plans simultaneously. Steering Committee meetings were held with adjacent counties so neighboring communities were aware of the planning process and could share ideas and information throughout the region. Steering Committee meetings for Jackson County were held along with Colorado, Matagorda, and Wharton Counties and the Cities of Columbus and Eagle Lake in Colorado County, the Cities of Bay City and Palacios in Matagorda County, and the Cities of East Bernard, El Campo, and Wharton in Wharton County. The full list of attendees from other neighboring communities at each Steering Committee meeting is included in Appendix C. In addition, the planning team presented the plan update process at the TCRFC annual meeting on July 31, 2015.

3.6 REVIEW OF EXISTING PROGRAMS

Hazard mitigation planning must include review and incorporation, if appropriate, of existing plans, studies, reports and technical information (44 CFR, Section 201.6(b)(3)). Chapter 6 of this plan provides a review of laws and ordinances in effect within the planning area that can affect hazard mitigation actions. In addition, the following programs can affect mitigation within the planning area:

- Jackson County
 - Subdivision Regulations and Recreational Vehicle Regulations
 - Flood Damage Prevention Order
 - Floodplain Map
 - Basic Emergency Operations Plan
- City of Edna
 - Code of Ordinances
 - Building and Standard Commission
 - Planning and Zoning Commission
 - Land Use Management Ordinance
- City of Ganado
 - Code of Ordinances
 - Board of Code Enforcement

An assessment of all planning partners' regulatory, technical, and financial capabilities to implement hazard mitigation actions is presented in Chapter 7. Many of these relevant plans, studies, and regulations are cited in the capability assessment.

The review of existing programs and the assessment of capabilities identify the plans, regulations, personnel, and funding mechanisms available to the county and planning partners to impact and mitigate the effects of natural hazards. The review also helps identify opportunities for the planning partners to strengthen their abilities to proactively mitigate natural hazards in the community through the expansion of existing departments and programs; completion of applicable plans; adoption of necessary regulations or ordinances; creation and hiring of new departments and staff; or mutual aid agreements and memorandums of understanding with neighboring communities. The planning partners reviewed the findings of the capabilities assessment during the second Steering Committee meeting and used this information to identify mitigation actions.

3.7 PUBLIC INVOLVEMENT

Broad public participation in the planning process helps ensure that diverse points of view about the planning area's needs are considered and addressed. The public must have opportunities to comment on disaster mitigation plans during the drafting stages and prior to plan approval (44 CFR, Section 201.6(b)(1)). The strategy for involving the public in this plan emphasized the following elements:

- Include members of the public on the Steering Committee
- Use a community survey/questionnaire to evaluate whether the public's perception of risk and support of hazard mitigation has changed since the initial planning process
- Attempt to reach as many planning area citizens as possible using multiple media
- Identify and involve planning area stakeholders
- Solicit public feedback at each stage of plan implementation, monitoring, and evaluation.

3.7.1 Stakeholders and the Steering Committee

Stakeholders are the individuals, agencies, and jurisdictions that have a vested interest in the recommendations of the hazard mitigation plan, including planning partners. The effort to include stakeholders in this process included stakeholder participation on the Steering Committee. Stakeholders were encouraged to attend and participate in all committee meetings.

3.7.2 Survey/Questionnaire

A hazard mitigation plan questionnaire (see Figure 3-2) was developed to gauge household preparedness for natural hazards; the level of knowledge of tools and techniques that assist in reducing risk and loss from natural hazards; and the perceived impact of natural hazards on Jackson County residents and businesses. This on-line questionnaire was designed to help identify areas vulnerable to one or more natural hazards. The answers to these 35 questions helped guide the Steering Committee in prioritizing hazards of impact and in selecting goals, objectives, and mitigation strategies. A total of 41 questionnaires were completed during the course of this planning process.

The image is a screenshot of a web-based survey titled "Jackson County HMP Update Survey". At the top, there is a header with the Jackson County Texas logo, which features a white star on a blue background and the text "Jackson County Texas" on a red background. Below the header, the survey title "Jackson County HMP Update Survey" is displayed in a blue bar. The current section is "1. Survey Introduction", highlighted in a light green bar. A progress indicator shows "1 / 5" with an orange bar representing the progress. The main text of the survey introduction explains the purpose of the plan, the partnership between local governments and stakeholders, and the need for public input. It states that the survey consists of 35 questions plus an opportunity for additional comments, should take less than 5 minutes, and is anonymous. A thank you message from the Jackson County Hazard Mitigation Steering Committee follows. The first question, "* 1. Where in Jackson County do you live?", is presented with radio button options: Edna, La Salle, Vanderbilt, Francitas, La Ward, Ganado, Lolita, and Other (please specify). A text input field is provided for the "Other" option.

Figure 3-2. Sample Page from Questionnaire Distributed to the Public

3.7.3 Meetings

Three Steering Committee meetings, as well as one meeting before the Jackson County Commissioners' Court were held during the planning process. These meetings were held along with the adjacent counties of Wharton, Colorado, and Matagorda. Meetings were held in the City of Wharton on March 10, 2015, June 2, 2015, and August 11, 2015 (see Figure 3-3).

The meeting format allowed attendees to access handouts, maps, and other resources and ask questions during the meetings. Additionally, project staff and county personnel remained after the meeting to have direct conversations with interested attendees. Details regarding the planning and information generated for the risk assessment were shared with attendees via a PowerPoint presentation.

Jackson County and the planning partners held public meetings to present the draft plan, discuss the benefits of the plan, and solicit public comments. Unless otherwise noted below, the public meetings were held as part of a regularly scheduled public meeting and the plan was discussed as an item on the meeting agenda. Notice of the public meeting was provided in compliance with the communities' individual requirements. A member of the planning team was available during all meetings to answer questions from the public on the development of the hazard mitigation plan.

Jackson County and the planning partners held a public meeting on January 25, 2016 to present the draft plan and solicit public comments. The draft plan was available for review in hard copy at the County Emergency Operations Center for review by interested parties on January 12, 2016. In addition, the draft was posted on the Jackson County website on January 12, 2016. No comments that resulted in changes to

the plan were received from the public electronically or in person at the County Emergency Operations Center or during the public meeting. The draft plan was presented and reviewed in a public meeting before the Jackson County Commissioners Court on XXX XX, 2016.

The City of Edna held a public meeting on January 25, 2016 to present the draft plan and solicit public comments. The draft plan was made available for review in hard copy at the County Emergency Operations Center on January 12, 2016 for review by interested parties. In addition, the draft was posted on the City of Edna website on January 12, 2016. No comments that resulted in changes to the plan were received from the public electronically or in person at the County Emergency Operations Center or during the public meeting.

The City of Ganado held a public meeting on January 25, 2016 to present the draft plan and solicit public comments. The draft plan was made available for review in hard copy at the County Emergency Operations Center on January 12, 2016 for review by interested parties. In addition, the draft was posted on the City of Ganado website from January 12, 2016. No comments that resulted in changes to the plan were received from the public electronically or in person at the County Emergency Operations Center or during the public meeting.



Figure 3-3. Steering Committee Meeting August 11, 2015

3.7.4 Press Releases/News Articles

Press releases were distributed over the course of the plan's development as key milestones were achieved and prior to each public meeting. TCRFC released an informational brochure to its members.

3.7.5 Internet

At the beginning of the plan development process, the TCRFC posted information regarding the update process, a link to the community survey, and a link to the mitigation plan on the TCRFC website (<http://www.tcrfc.org>). The TCRFC website keeps the public informed on plan development milestones

and to solicit relevant input. Information on the plan development process, the Steering Committee, the questionnaire, and phased drafts of the plan were available to the public on the site throughout the process. After the plan's completion, the TCRFC website will keep the public informed about successful mitigation projects and future plan updates. A link to the community survey was also posted on the Jackson County website.

The draft plan was posted on the Jackson County website on January 12, 2016 to allow the public to review the plan before the public meeting on January 25, 2016. Additionally, hard copies were available for review at the county courthouse and Emergency Operations Center.

3.8 PLAN DEVELOPMENT, CHRONOLOGY, MILESTONES

Table 3-3 summarizes important milestones in the development of the plan update.

**TABLE 3-3.
PLAN DEVELOPMENT MILESTONES**

Date	Event	Description	Attendance
2013			
9/16	Submit grant application	Seek funding for plan development process	N/A
8/5	Initiate consultant procurement	Seek a planning expert to facilitate the process	N/A
10/1	Select JSWA Team to facilitate plan development	Facilitation contractor secured	N/A
2015			
2/25	Notified grant funding secured	Funding secured	N/A
2/25	Contract signed	Notice to proceed given to Tetra Tech, Inc.	N/A
2/26	Identify Steering Committee	Formation of the Steering Committee	N/A
3/10	Steering Committee/ Stakeholder Meeting #1	Presentation on plan process given, participation, review of goals and objectives	Jackson County; Cities of Edna and Ganado
6/2	Steering Committee Meeting #2	Review community survey, review hazard identification and risk assessment, review and update plan goals and objectives	Jackson County; Cities of Edna and Ganado
8/11	Steering Committee Meeting #3	Mitigation actions presentation and project development	Jackson County; Cities of Edna and Ganado
Ongoing	Public Outreach	News articles and website posting	N/A
9/25	Draft Plan	Internal review draft provided to Steering Committee	N/A
9/25	Public Comment Period	Initial public comment period of draft plan opens. Draft plan posted on plan website and in hard copy at the courthouse and Emergency Operations Center with press release notifying public of plan availability	N/A
2016			
1/12	Public Comment Period	Public comment period of draft plan opens for Jackson County and the cities of Edna and Ganado. Draft plan posted on plan website and in hard copy at Emergency Operations Center.	N/A
1/25	Public Meetings	Public meetings held by Jackson County and the cities of Edna and Ganado to present the draft plan and solicit feedback.	Jackson County, City of Edna, City of Ganado
5/19	Plan Review	Final draft plan submitted to Texas Division of Emergency Management for review	N/A
X/X	Public Outreach	Final public meeting on draft plan	N/A
X/X	Plan Approval Pending Adoption	Plan approval pending adoption by FEMA	N/A
X/X	Adoption	Adoption window of final plan opens	N/A
X/X	Plan Approval	Final plan approved by FEMA	N/A
FEMA	Federal Emergency Management Agency		
JSWA Team	JSW & Associates, Tetra Tech, Inc., and Halff Associates		
N/A	Not Applicable		

CHAPTER 4.

GUIDING PRINCIPLE, GOALS, AND OBJECTIVES

Hazard mitigation plans must identify goals for reducing long-term vulnerabilities to identified hazards (44 CFR Section 201.6(c)(3)(i)). The Steering Committee established a guiding principle, a set of goals, and measurable objectives for this plan, based on data from the preliminary risk assessment and the results of the public involvement strategy. The guiding principle, goals, objectives, and actions in this plan all support each other. Goals were selected to support the guiding principle. Objectives were selected that met multiple goals. Actions were prioritized based on the action meeting multiple objectives.

4.1 GUIDING PRINCIPLE

A guiding principle focuses the range of objectives and actions to be considered. This is not a goal because it does not describe a hazard mitigation outcome, and it is broader than a hazard-specific objective. The guiding principle for the Jackson County Hazard Mitigation Plan Update is as follows:

- To reduce or eliminate the long-term risks to loss of life and property damage in Jackson County from the full range of natural disasters.

4.2 GOALS

The following are the mitigation goals for this plan:

- **Goal 1:** Protect public health and safety.
- **Goal 2:** Protect existing and new properties.
- **Goal 3:** Increase public understanding, support, and demand for hazard mitigation.
- **Goal 4:** Build and support local capacity and commitment to continuously become less vulnerable to hazards.
- **Goal 5:** Promote growth in a sustainable manner.
- **Goal 6:** Maximize the resources for investment in hazard mitigation.

4.3 OBJECTIVES

The objectives are used to help establish priorities and support the agreed upon goals. The objectives are as follows:

- Objectives in support of Goal 1:
 - **Objective 1.1:** Advise the public about health and safety precautions to guard against injury and loss of life from hazards.
 - **Objective 1.2:** Maximize the utilization of the latest technology to provide adequate warning, communication, and mitigation of hazard events.
 - **Objective 1.3:** Reduce the damage to, and enhance protection of, dangerous areas during hazard events.
 - **Objective 1.4:** Protect critical facilities and services.
- Objectives in support of Goal 2:
 - **Objective 2.1:** Reduce repetitive losses to the National Flood Insurance Program.
 - **Objective 2.2:** Use the most cost-effective approaches to protect existing buildings and public infrastructure from hazards.

- **Objective 2.3:** Enact and enforce regulatory measures to ensure that development will not put people in harm's way or increase threats to existing properties.
- Objectives in support of Goal 3:
 - **Objective 3.1:** Heighten public awareness of the full range of natural hazards they face.
 - **Objective 3.2:** Educate the public on actions they can take to prevent or reduce the loss of life or property from all natural hazards.
 - **Objective 3.3:** Publicize and encourage the adoption of appropriate hazard mitigation measures.
- Objectives in support of Goal 4:
 - **Objective 4.1:** Build and support local partnerships to continuously become less vulnerable to hazards.
 - **Objective 4.2:** Build hazard mitigation concerns into planning and budgeting processes.
- Objective in support of Goal 5:
 - **Objective 5.1:** Incorporate hazard mitigation into the long-range planning and development activities.
 - **Objective 5.2:** Promote beneficial uses of hazardous areas while expanding open space and recreational opportunities.
 - **Objective 5.3:** Utilize regulatory approaches to prevent creation of future hazards to life and property.
- Objectives in support of Goal 6:
 - **Objective 6.1:** Maximize the use of outside sources of funding.
 - **Objective 6.2:** Maximize participation of property owners in protecting their properties.
 - **Objective 6.3:** Maximize insurance coverage to provide financial protection against hazard events.
 - **Objective 6.4:** Prioritize mitigation projects, based on cost-effectiveness and starting with those sites facing the greatest threat to life, health, and property.

CHAPTER 5.

IDENTIFIED HAZARDS OF CONCERN AND RISK ASSESSMENT METHODOLOGY

Risk assessment is the process of measuring the potential loss of life, personal injury, economic injury, and property damage resulting from natural hazards. It allows emergency management personnel to establish early response priorities by identifying potential hazards and vulnerable assets. The process focuses on the following elements:

- **Hazard identification** - Use all available information to determine what types of disasters may affect a jurisdiction, how often they can occur, and their potential severity.
- **Vulnerability identification** - Determine the impact of natural hazard events on the people, property, environment, economy, and lands of the region.
- **Cost evaluation** - Estimate the cost of potential damage or cost that can be avoided by mitigation.

The risk assessment for this hazard mitigation plan update evaluates the risk of natural hazards prevalent in the planning area and meets requirements of the DMA (44 CFR, Section 201.6(c)(2)).

5.1 IDENTIFIED HAZARDS OF CONCERN

For this plan, the Steering Committee considered the full range of natural hazards that could impact the planning area and then listed hazards that present the greatest concern. The process incorporated review of state and local hazard planning documents, as well as information on the frequency, magnitude, and costs associated with hazards that have impacted or could impact the planning area. Anecdotal information regarding natural hazards and the perceived vulnerability of the planning area's assets to them was also used. Based on the review, this plan addresses the following hazards of concern:

- | | |
|---------------------|--------------------------------|
| • Coastal Erosion | • Hail |
| • Dam/Levee Failure | • Hurricane and Tropical Storm |
| • Drought | • Lightning |
| • Expansive Soils | • Tornado |
| • Extreme Heat | • Wildfire |
| • Earthquake | • Wind |
| • Flood | • Winter Weather |

Several of these hazards were profiled together because of their common occurrence or damage assessments, such as drought and extreme heat, lightning, hail, and wind. Thunderstorms were profiled in the 2011-2016 TCRFC plan but were not profiled separately in this plan update; however, the hazards associated with thunderstorms (hail, wind, lightning, and flooding) were profiled.

5.2 CLIMATE CHANGE

Climate includes patterns of temperature, precipitation, humidity, wind, and seasons. Climate plays a fundamental role in shaping natural ecosystems, and the human economies and cultures that depend on them. The term "climate change" refers to changes over a long period of time. It is generally perceived that climate change will have a measurable impact on the occurrence and severity of natural hazards around the world. Impacts include the following:

- Snow cover losses will continue, and declining snowpack will affect snow-dependent water supplies and stream flow levels around the world.

- The risk of drought and the frequency, intensity, and duration of heat waves are expected to increase.
- More extreme precipitation is likely, increasing the risk of flooding.
- The world's average temperature is expected to increase.

Climate change will affect communities in a variety of ways. Impacts could include an increased risk for extreme events such as drought, storms, flooding, and wildfires; more heat-related stress; and the spread of existing or new vector-borne disease into a community. In many cases, communities are already facing these problems to some degree. Climate change influences the frequency, intensity, extent, or magnitude of the problems.

This hazard mitigation plan update addresses climate change as a secondary impact for each identified hazard of concern. Each chapter addressing one of the hazards of concern includes a section with a qualitative discussion on the probable impacts of climate change for that hazard. While many models are being developed to assess the potential impacts of climate change, none are currently available to support hazard mitigation planning. As these models are developed in the future, this risk assessment may be enhanced to better measure these impacts.

5.3 METHODOLOGY

The risk assessments in Chapter 8 through Chapter 17 describe the risks associated with each identified hazard of concern. Each chapter describes the hazard, the planning area's vulnerabilities, and probable event scenarios. The following steps were used to define the risk of each hazard:

- **Identify and profile each hazard** - The following information is given for each hazard:
 - Geographic areas most affected by the hazard
 - Event frequency estimates
 - Severity estimates
 - Warning time likely to be available for response
- **Determine exposure to each hazard** - Exposure was evaluated by overlaying hazard maps, when available, with an inventory of structures, facilities, and systems to identify which of them would be exposed to each hazard. When hazard mapping was not available, a more qualitative discussion of exposure is presented.
- **Assess the vulnerability of exposed facilities** - Vulnerability of exposed structures and infrastructure was evaluated by interpreting the probability of occurrence of each event and assessing structures, facilities, and systems that are exposed to each hazard. Tools such as geographic information system (GIS) and FEMA's hazard modeling program called Hazards, United States – Multi-Hazard, or HAZUS-MH were used to perform this assessment for the dam/levee failure, earthquake, flood, and hurricane hazards. Outputs similar to those from HAZUS were generated for other hazards, using maps generated by the HAZUS program.

5.4 RISK ASSESSMENT TOOLS

5.4.1 Dam Failure, Earthquake, Flood, and Hurricane - HAZUS-MH

Overview

In 1997, FEMA developed the standardized HAZUS model to estimate losses caused by earthquakes and identify areas that face the highest risk and potential for loss. HAZUS was later expanded into a multi-

hazard methodology, HAZUS-MH, with new models for estimating potential losses from dam failures, hurricanes, and floods.

HAZUS-MH is a GIS-based software program used to support risk assessments, mitigation planning, and emergency planning and response. It provides a wide range of inventory data, such as demographics, building stock, critical facility, transportation, and utility lifeline, and multiple models to estimate potential losses from natural disasters. The program maps and displays hazard data and the results of damage and economic loss estimates for buildings and infrastructure. Its advantages include the following:

- Provides a consistent methodology for assessing risk across geographic and political entities.
- Provides a way to save data so that it can readily be updated as population, inventory, and other factors change, and as mitigation planning efforts evolve.
- Facilitates the review of mitigation plans because it helps to ensure that FEMA methodologies are incorporated.
- Supports grant applications by calculating benefits using FEMA definitions and terminology.
- Produces hazard data and loss estimates that can be used when communicating with local stakeholders.
- Is administered by the local government and can be used to manage and update a hazard mitigation plan throughout its implementation.

Levels of Detail for Evaluation

HAZUS-MH provides default data for inventory, vulnerability, and hazards; this default data can be supplemented with local data to provide a more refined analysis. The model can carry out three levels of analysis, depending on the format and level of detail of information about the planning area:

- **Level 1** – All of the information needed to produce an estimate of losses is included in the software's default data. These data are derived from national databases and describe in general terms the characteristic parameters of the planning area.
- **Level 2** – More accurate estimates of losses require more detailed information about the planning area. To produce Level 2 estimates of losses, detailed information is required about local geology, hydrology, hydraulics, and building inventory, as well as data about utilities and critical facilities. This information is needed in a GIS format.
- **Level 3** – This level of analysis generates the most accurate estimate of losses. It requires detailed engineering and geotechnical information to customize it for the planning area.

Application for This Plan

This risk assessment was conducted using HAZUS and GIS-based analysis methodology. The default HAZUS inventory database for Jackson County was updated with the updated with 2010 U.S. Census data and 2014 RS Means Square Foot Costs. This enabled a HAZUS Level 2 analysis to be performed on some of the profiled hazards.

The following methods were used to assess specific hazards for this plan:

- **Dam/Levee Failure** - Dam failure inundation mapping for the planning area was not available in a format usable with HAZUS. Therefore, dam failure inundation maps were not used for performing HAZUS risk analysis.
- **Earthquake** - A Level 2 analysis is typically performed to assess earthquake risk and exposure for counties with a peak ground acceleration (PGA) greater than 3%g (percentage of gravity) (*FEMA How-To Guidance, Understanding Your Risks*, FEMA 386-2, p. 1-7). No earthquake

scenarios were selected for this plan since an earthquake event for the planning area is rare according to the *2013 State of Texas Hazard Mitigation Plan*. Only a minimum Level 1 HAZUS analysis was profiled using the 500-Year Probability Event scenario.

- **Flood** - A Level 2 flood analysis was performed using HAZUS.
- **Hurricane** - A HAZUS Level 2 analysis was performed to assess hurricane and tropical storm risk and exposure for coastal and near coastal communities. The probabilistic option in the HAZUS hurricane module was used for analysis of this hazard.

5.4.2 Other Hazards of Concern

For hazards of concern that are not directly modeled in HAZUS, annualized losses were estimated using GIS-based analysis, historical data analysis, and statistical risk assessment methodology. Event frequency, severity indicators, expert opinions, and historical knowledge of the region was used for this assessment. The primary data source was the updated HAZUS inventory data updated with 2010 U.S. Census data and 2014 RS Means Square Foot Costs and augmented with state and federal data sets. Additional data sources for specific hazards were as follows:

- **Drought** - National Drought Mitigation Center, Census of Agriculture
- **Extreme Heat** - Western Regional Climate Center
- **Hail, Lightning, Tornado, Wind, and Winter Weather** - Data provided by National Oceanic and Atmospheric Administration (NOAA) National Climatic Data Center Storm Events Database.
- **Wildfire** - Information on wildfire hazards areas was provided by the Texas A&M Forest Service Wildfire Risk Assessment Portal (TxWRAP), U.S. Geological Survey (USGS) Federal Wildfire History, Fire Program Analysis Fire-Occurrence Database (FPA-FOD), and the U.S. Department of Agriculture (USDA) Wildfire Hazard Potential data.

5.4.3 Limitations

Loss estimates, exposure assessments, and hazard-specific vulnerability evaluations rely on the best available data and methodologies. Uncertainties are inherent in any loss estimation methodology and arise in part from incomplete scientific knowledge concerning natural hazards and their effects on the built environment. Uncertainties also result from the following:

- Approximations and simplifications necessary to conduct a study
- Incomplete or outdated inventory, demographic, or economic parameter data
- The unique nature, geographic extent, and severity of each hazard
- Mitigation measures already employed
- The amount of advance notice residents have to prepare for a specific hazard event

These factors can affect loss estimates by a factor of two or more. Therefore, potential exposure and loss estimates are approximate and not deterministic. The results do not predict precise results and should be used only to understand relative risk for planning purposes and not engineering. Over the long term, Jackson County and its planning partners will collect additional data to assist in estimating potential losses associated with other hazards.

CHAPTER 6.

JACKSON COUNTY PROFILE

Jackson County covers approximately 829 square miles and is located in the coastal region of Texas (Figure 6-1). A total of 28 square miles of the county is water. Jackson County is bounded by Calhoun, Victoria, Lavaca, Colorado, Wharton, and Matagorda Counties. The Lavaca and Navidad Rivers run through Jackson County. The waters of Brushy and Sandy Creek lead into Mustang Creek, which widens at the center of the county and flows southerly to eventually meet the Lavaca Bay.

The county was one of the original counties of Texas and was named after President Andrew Jackson in 1836. The City of Edna is the largest city and holds the county seat for Jackson County. Other incorporated communities include La Ward and Ganado. As of the 2010 U.S. Census, Jackson County had a population of 14,075. The county has one hospital, Jackson County Hospital District, located in the City of Edna.



Figure 6-1. Location of the Jackson County Planning Area within the State of Texas

Jackson County offers much in outdoor recreation (fishing, hunting, boating, swimming, hiking, and bird watching). Anglers can enjoy saltwater fishing in the many bays adjacent to Jackson County and in the Gulf of Mexico. Freshwater fishing is available at Lake Texana, the location of numerous annual fishing tournaments. Jackson County has nine popular bird watching sites included in the Central Coast Section of the Great Texas Coastal Birding Trail, offering a wide variety of bird species for the amateur or avid bird watcher. Leading attractions in the county include the Texana Museum, Brackenridge Plantation campground, and Lake Texana State Park.

6.1 HISTORICAL OVERVIEW

Jackson County was one of the original 23 counties of Texas, created on March 17, 1836 and organized in 1837 from an Old Mexican Municipality. The county seat was Texana (originally known as Santa Anna) from 1836 to 1883, then the county seat became the City of Edna in 1883. The majority of the information in the following section has been summarized from the *Handbook of Texas Online* (Hardin 2010).

Karankawa Indians were the earliest occupants of the area. In 1528, Europeans made the first contact with Texas Indians. In 1684, René-Robert Cavelier, Sieur de La Salle, explored the area and established a settlement called Fort St. Louis.

Six of Stephen F. Austin's "Old Three Hundred" families settled in the future county. So many of the early colonists came from Alabama that for a time the municipality became known as the "Alabama Settlement." In 1835, the Alabama Settlement met for the Lavaca-Navidad Meeting, where they adopted resolutions protesting the actions of the Mexican government. These resolutions led to the provisional government of Texas, establishing the Jackson Municipality. The old Alabama Settlement continued to grow during the period of the Republic of Texas. In 1836, the municipality was organized into Jackson County.

The decade between 1850 and 1860 saw a marked rise in population; by 1860 the number of residents in Jackson County had increased to 2,612. By 1860, 25,240 acres were being cultivated, however, cattle ranching remained the chief agricultural pursuit. The coastal plains proved well suited for maintaining large herds, and by the eve of the Civil War nearly 80,000 cattle were maintained in the county.

As national events brought about the unraveling of the Union, a strong majority of Jackson County voters stood with the South; the county voted for secession. Company K of the Second Texas Infantry was organized in Jackson County. In all, more than 100 Jackson County soldiers served in the Confederate army. The end of the war brought wrenching changes in the county's economy. During the 1870s the economy began to recover slowly from the effects of the Civil War. By 1880 the county was again a leading producer of beef and the county became an important shipping point for cattle.

In 1881, Count Joseph Telfener, representing the railroad, approached the businessmen of Texana to construct the line through their town. The citizens declined, thinking that a railroad would be detrimental to the existing shipping trade. Telfener therefore selected another route and named one of the main stations on it Edna, after his daughter. A settlement developed around the station, and soon Edna grew into a town. In 1883 county voters chose to make Edna the county seat. The coming of the railroad brought new growth to Jackson County.

With the dawning of the twentieth century, Jackson County remained predominantly agricultural. Cotton was the leading crop, although sugarcane was also produced in sizable quantities. The mainstay of the economy, however, continued to be beef cattle. Between 1910 and 1920, the number of acres devoted to cotton grew and cotton production nearly tripled. Fueling the population surge was a large movement of farmers from the Old South, who were lured to the Coastal Plains region by its abundant fertile land. Many had previously grown cotton and sugar, and they introduced large-scale farming to the area.

The decade of the 1920s was a prosperous period in Jackson County's history with high commodity prices. During the early 1930s, cotton remained the leading cash crop, but droughts, infestations, and shrinking prices drove down cotton production. While many county residents suffered during the Great Depression, the discovery of oil in 1934 served to mitigate some of its worst affects. Oil helped some cashless farmers to settle long-standing debts and made a few landowners rich. Yet not all of the county's residents benefited. During the late 1930s agricultural prices began to rebound, but the economy did not fully recover until after World War II. Afterward, Jackson County was a leading producer of rice and cattle.

In the early 1990s, rice culture was the leading agricultural activity, with some 30,000 acres under production. Other leading crops included corn, grain sorghums, and beef cattle. Ninety percent of the county was used for farming and ranching. Despite falling oil prices in the 1980s, oil and gas extraction remained

the leading nonagricultural county industry. Other important businesses included concrete production, heavy construction, metal fabrication and tooling, and sheet-metal manufacture.

6.2 MAJOR PAST HAZARD EVENTS

Federal disaster declarations are typically issued for hazard events that cause more damage than state and local governments can handle without assistance from the federal government. However, no specific dollar loss threshold has been established for these declarations. A federal disaster declaration puts federal recovery programs into motion to help disaster victims, businesses, and public entities. Some of the programs are matched by state programs. The planning area has experienced 16 events since 1967 for which federal disaster declarations were issued. These events are listed in Table 6-1.

Review of these events helps identify targets for risk reduction and ways to increase a community's capability to avoid large-scale events in the future. Still, many natural hazard events do not trigger federal disaster declaration protocol but have significant impacts on their communities. These events are also important to consider in establishing recurrence intervals for hazards of concern. More detailed event tables can be found in the individual hazard profile sections.

**TABLE 6-1.
FEDERAL DISASTER DECLARATIONS IN JACKSON COUNTY**

Disaster Declaration ^a	Description	Incident Date
EM-3294	Hurricane Ike	9/7/2008 - 9/26/2008
EM-3290	Hurricane Gustav	8/27/2008 - 9/7/2008
EM-3277	Hurricane Dean	8/17/2007 - 9/5/2007
DR-1624	Extreme Wildfire Threat	11/27/2005 - 5/14/2006
DR-1606	Hurricane Rita	9/23/2005 - 10/14/2005
EM-3261	Hurricane Rita	9/20/2005 - 10/14/2005
EM-3216	Hurricane Katrina Evacuation	8/29/2005 - 10/1/2005
DR-1479	Hurricane Claudette	7/15/2003 - 7/28/2003
EM-3171	Loss of the Space Shuttle Columbia	2/1/2003 - 2/1/2003
EM-3142	Extreme Fire Hazards	8/1/1999 - 12/10/1999
DR-1257	Texas Flooding 10/18/98	10/17/1998 - 11/15/1998
DR-1239	Tropical Storm Charley	8/22/1998 - 8/31/1998
DR-1041	Severe Thunderstorms and Flooding	10/14/1994 - 11/8/1994
EM-3113	Extreme Fire Hazard	8/30/1993 - 11/15/1993
DR-900	Severe Storms, Tornadoes, and Flooding	4/5/1991 - 4/6/1991
DR-232	Hurricane Beulah	9/28/1967 - 9/28/1967
DR-232	Hurricane Beulah	9/28/1967 - 9/28/1967

a. Federal disaster declarations are coded as follows: DR = Major Disaster Declaration; EM = Emergency Declaration

Source: FEMA Disaster Declarations Summary - Open Government Dataset (<http://www.fema.gov/media-library/assets/documents/28318?id=6292>)

6.3 CLIMATE

Jackson County has a humid, subtropical climate, with hot summer days and generally mild winters. Average temperatures range from 93°F in the summer to 41°F in the winter. The Southern Regional Climate

Center reports data from the City of Edna Highway 59 bridge in Jackson County. Table 6-2 contains temperature summaries for the station. Figure 6-2 graphs the daily temperature averages and extremes from 1968 through 1995. Figure 6-4 and Figure 6-5 show the geographic distribution of annual average minimum and annual average maximum temperatures in Jackson County compared to the State of Texas from 1981 to 2010.

TABLE 6-2. JACKSON COUNTY TEMPERATURE SUMMARIES EDNA HIGHWAY 59 BRIDGE STATION	
Period of record	1968-2012
Winter ^a Average Minimum Temperature	41.5°F
Winter ^a Mean Temperature	53.9°F
Summer ^a Average Maximum Temperature	92.5°F
Summer ^a Mean Temperature	80.7°F
Maximum Temperature	105°F; August 12, 1969
Minimum Temperature	17°F; January 12, 1973
Average Annual Number of Days >90°F	103.9
Average Annual Number of Days <32°F	26.4
a. Winter: December, January, February; Summer: June, July, August b. Temperatures in degrees Fahrenheit Source: Western Regional Climate Center, http://www.wrcc.dri.edu/cgi-bin/cliMAIN.pl?tx6750	

Source: Western Regional Climate Center, <http://www.wrcc.dri.edu/cgi-bin/cliMAIN.pl?tx2768>

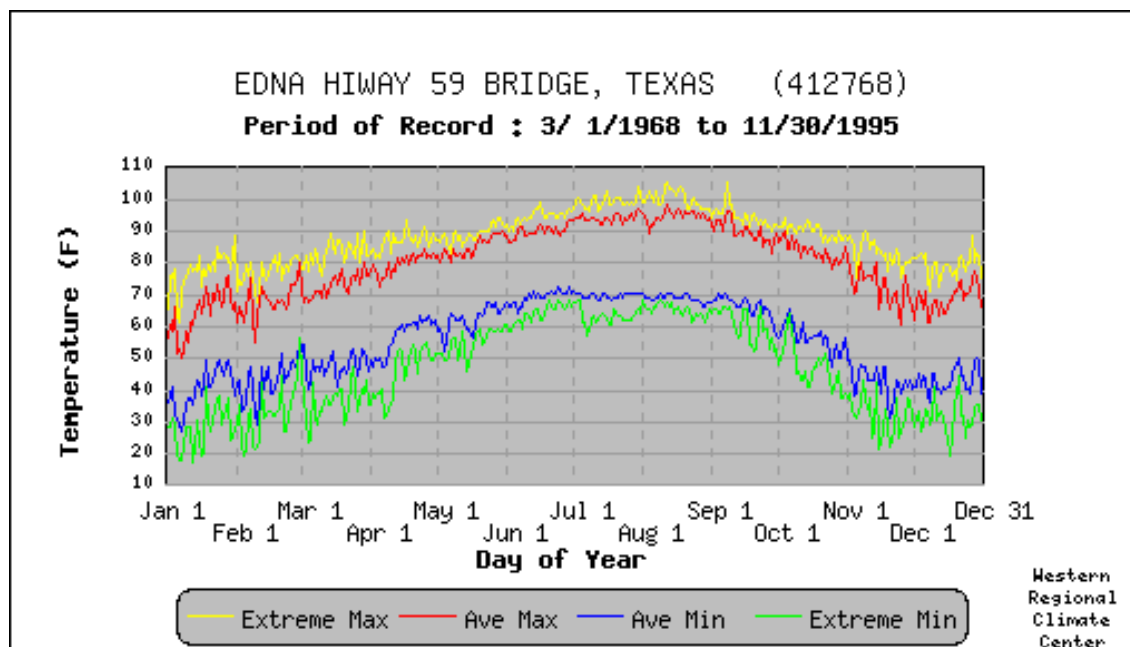

Figure 6-2. City of Edna Highway 59 Bridge Station Monthly Temperature Data (1968-1995)

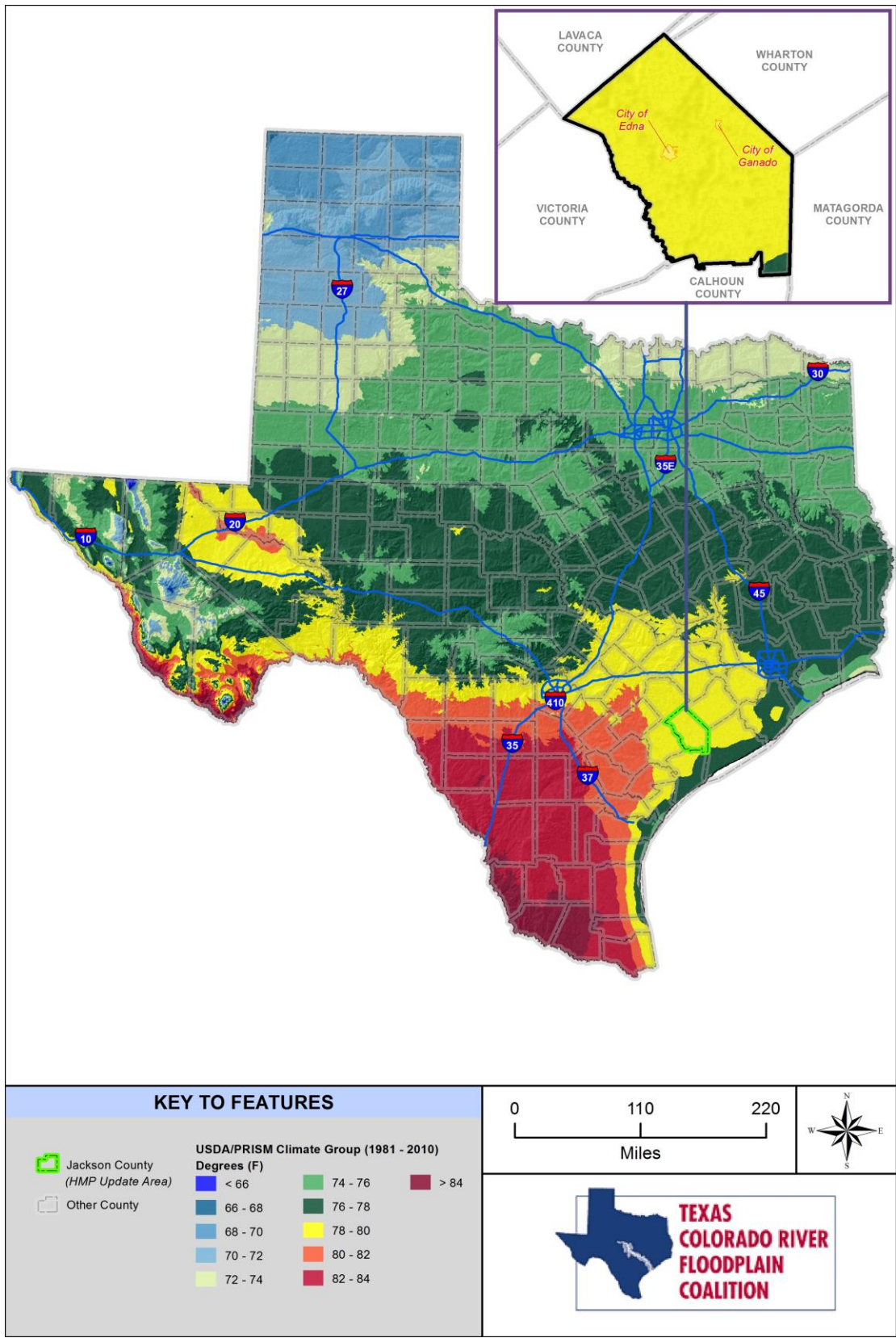

Figure 6-3. Annual Average Maximum Temperature (1981-2010)

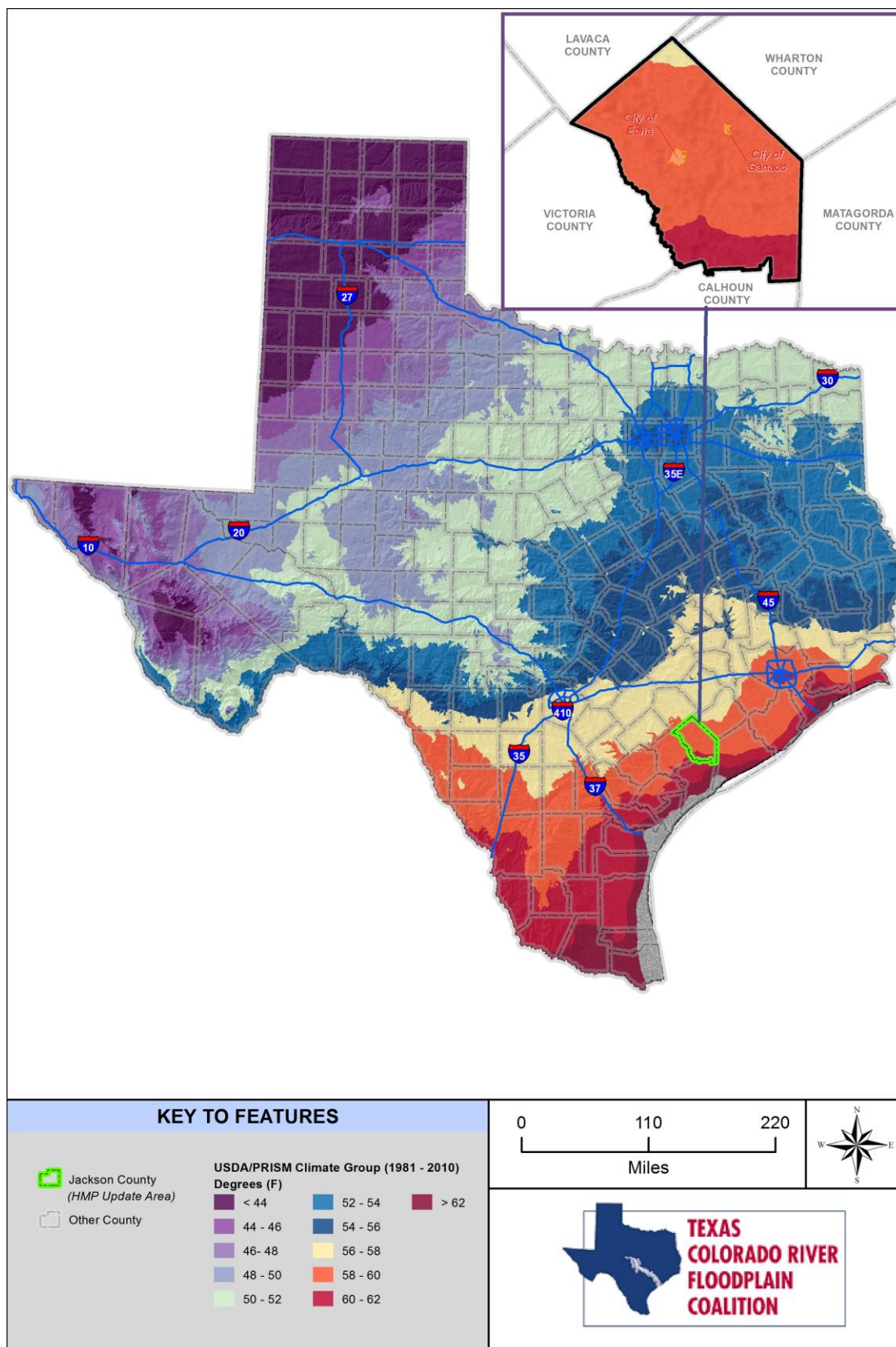

Figure 6-4. Annual Average Minimum Temperature (1981-2010)

Precipitation is greatest during May and June. The average annual precipitation is 44.16 inches. Severe thunderstorm occur mostly in the spring. Based on information measured by the National Lightning Detection Network, the State of Texas is ranked 17th in the nation for cloud-to-ground lightning flashes per square mile from 1997 to 2010. The average flashes during this timeframe was 11.3 per square mile.

Figure 6-5 shows the average monthly precipitation in Jackson County. Figure 6-6 shows geographic distribution of annual average precipitation in Jackson County compared to the State of Texas.

Source: <http://www.wrcc.dri.edu/cgi-bin/cliMAIN.pl?tx2768>

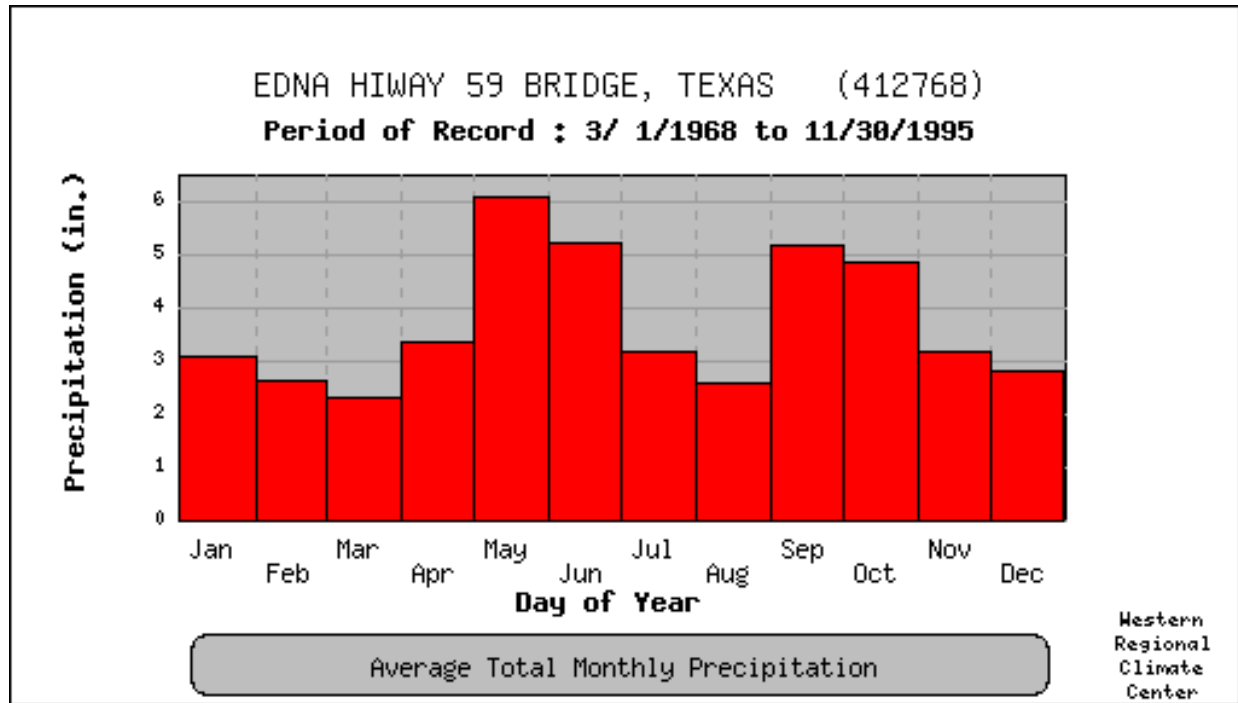

Figure 6-5. Average Monthly Precipitation (1968-1995)

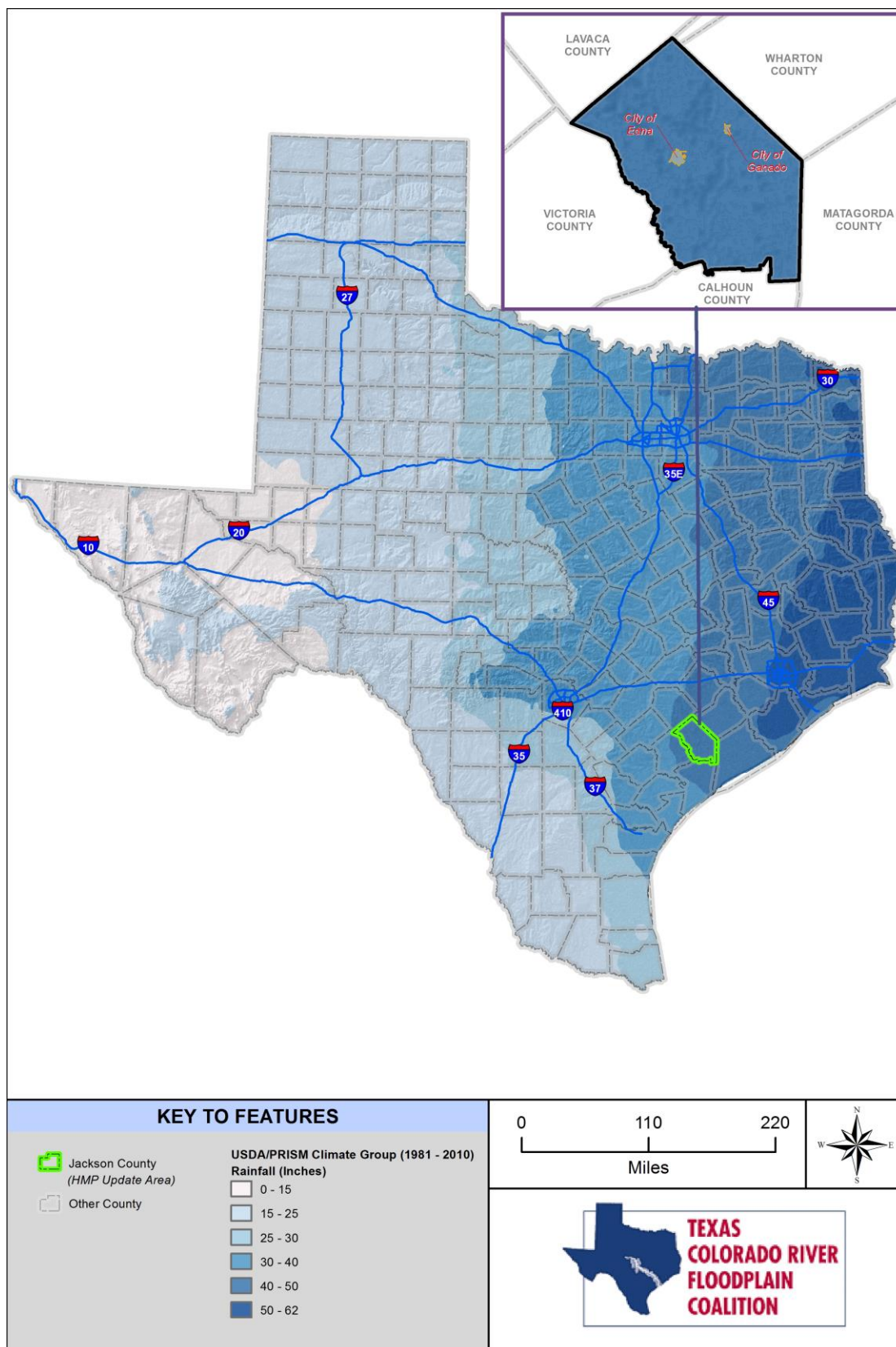

Figure 6-6. Geographic Distribution of Annual Average Precipitation (1981-2010)

6.4 GEOLOGY AND SOILS

Texas is broadly divided into four regions by physical geography features such as landforms, climate, and vegetation. Jackson County is in the southeastern part of Texas and most of the county is a nearly level to gently sloping plain that is dissected by a few well-defined creeks and rivers. The Lavaca and Navidad Rivers dissect the northwestern and central parts of the county. They flow to the southeast and south. Arenosa and Garcitas Creeks form most of the western boundary of the county. The eastern part of the county is drained by Huisache, West Carancahua, and Carancahua Creeks. The elevation ranges from sea level in the southern part of the county to 150 feet above sea level in the northwestern part.

Jackson County is in the Coast Prairie and Coast Saline Prairie major land resource areas. The soils in the county are dominantly clayey and loamy and dark. They have very little slope. Because of the topography and the abundant rainfall, these nearly level soils are often seasonally wet and need adequate surface drainage outlets for the production of crops. Some of the soils, such as those in tidal areas, are continuously wet. In unprotected sloping areas, the soils are subject to sheet and gully erosion. Figure 6-7 shows the Texas natural regions with Jackson County highlighted.

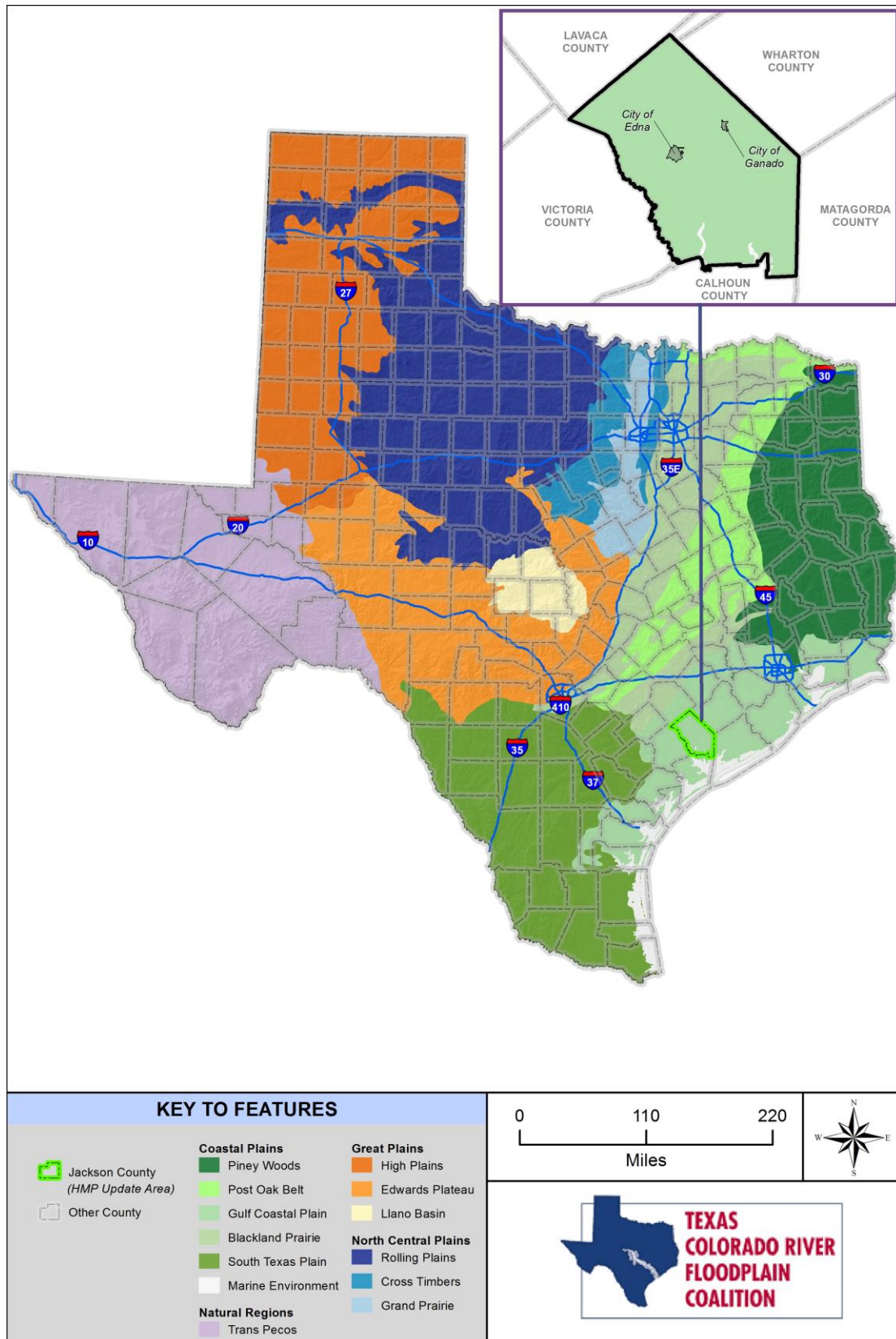

Figure 6-7. Natural Regions of Texas and Jackson County

6.5 CRITICAL FACILITIES AND INFRASTRUCTURE

Critical facilities and infrastructure are essential to the health and welfare of the population. These assets become especially important after a hazard event. As defined for this hazard mitigation plan update, critical facilities include but are not limited to the following:

- Essential services facilities:
 - Public safety facilities (police stations, fire and rescue stations, emergency vehicle and equipment storage, and, emergency operation centers)
 - Emergency medical facilities (hospitals, ambulance service centers, urgent care centers having emergency treatment functions, and non-ambulatory surgical structures but excluding clinics, doctors' offices, and non-urgent care medical structures that do not provide these functions)
 - Designated emergency shelters
 - Communications (main hubs for telephone, broadcasting equipment for cable systems, satellite dish systems, cellular systems, television, radio, and other emergency warning systems, but excluding towers, poles, lines, cables, and conduits)
 - Public utility plant facilities for generation and distribution (hubs, treatment plants, substations and pumping stations for water, power and gas, but not including towers, poles, power lines, buried pipelines, transmission lines, distribution lines, and service lines)
 - Air transportation lifelines (airports [municipal and larger], helicopter pads and structures serving emergency functions, and associated infrastructure [aviation control towers, air traffic control centers, and emergency equipment aircraft hangars])
- Hazardous materials facilities:
 - Chemical and pharmaceutical plants
 - Laboratories containing highly volatile, flammable, explosive, toxic, or water-reactive materials
 - Refineries
 - Hazardous waste storage and disposal sites
 - Aboveground gasoline or propane storage or sales centers
- At-risk population facilities:
 - Elder care centers (nursing homes)
 - Congregate care serving 12 or more individuals (day care and assisted living)
 - Public and private schools (pre-schools, K-12 schools, before-school and after-school care serving 12 or more children)
- Facilities vital to restoring normal services:
 - Essential government operations (public records, courts, jails, building permitting and inspection services, community administration and management, maintenance and equipment centers)
 - Essential structures for public colleges and universities (dormitories, offices, and classrooms only)

Table 6-3 and Table 6-4 summarize the critical facilities and infrastructure in each municipality and unincorporated county areas. This information was obtained from HAZUS-MH, county assessor data, or from community personnel.

TABLE 6-3. CRITICAL FACILITIES IN THE PLANNING AREA				
Facility Type	City of Edna	City of Ganado	Unincorporated or Other	Jackson County Total
Fire Stations	2	1	7	10
Police Stations	2	1	0	3
Medical and Health	1	1	0	2
Emergency Operations Center	0	0	0	0
School	5	4	6	15
Hazardous Materials	0	0	1	1
Government Functions	4	1	0	5
Total	14	8	14	36

TABLE 6-4. CRITICAL INFRASTRUCTURE IN THE PLANNING AREA				
Facility Type	City of Edna	City of Ganado	Unincorporated or Other	Jackson County Total
Communication	1	1	3	5
Power Facility	3	1	0	4
Wastewater Facility	3	2	3	8
Dam Location	0	0	9	9
Airport Facility	1	0	0	1
Airport Runway	1	0	0	1
Other Transportation	0	0	0	0
Bridge	15	5	129	149
Total	24	9	144	177

Figure 6-8 through Figure 6-13 show the location of critical facilities and infrastructure in the county. Due to the sensitivity of this information, a detailed list of facilities is not provided. The list is on file with each planning partner. Critical facilities and infrastructure were analyzed in HAZUS to help rank risk and identify mitigation actions. The risk assessment for each hazard discusses critical facilities and infrastructure with regard to that hazard.

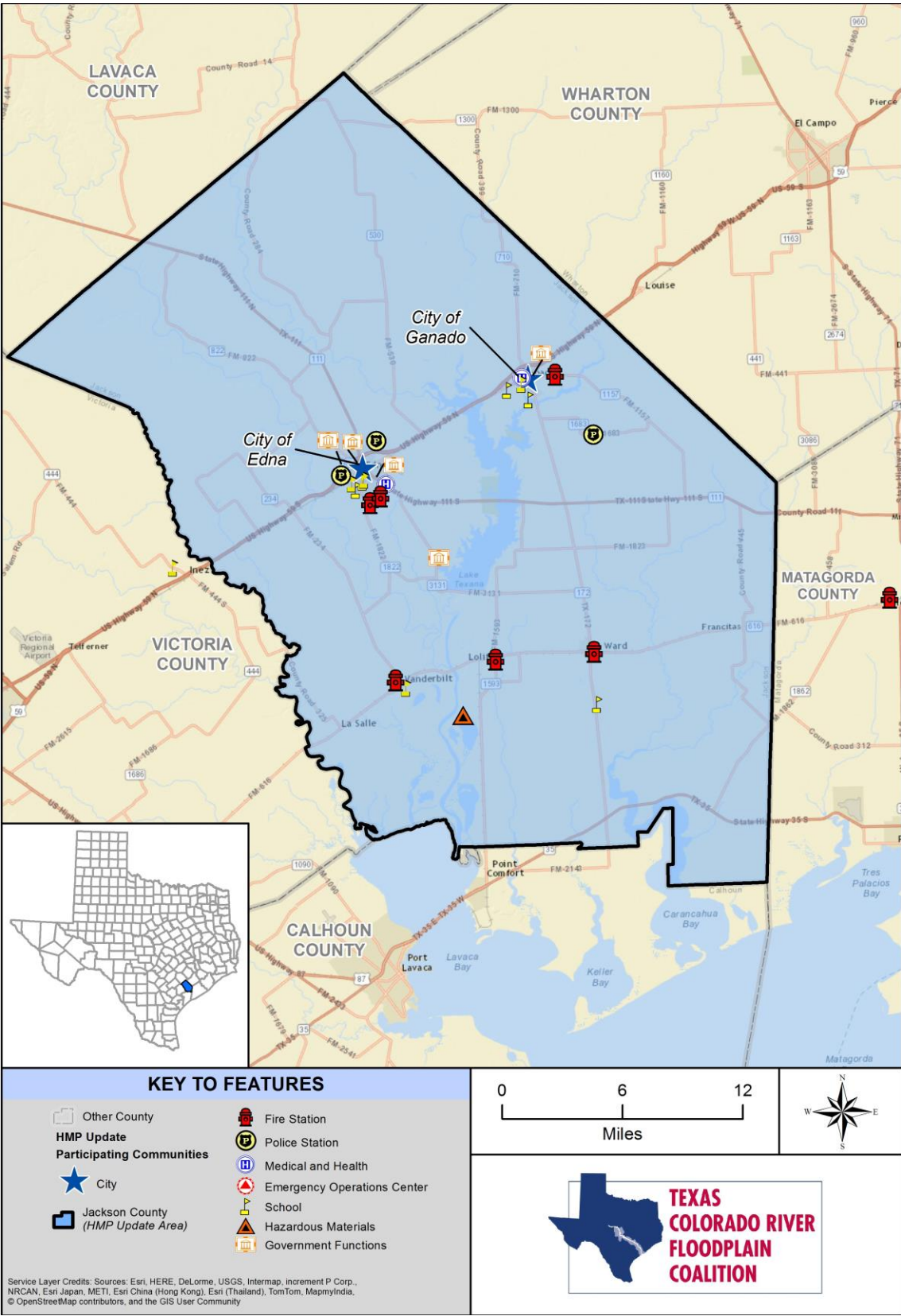

Figure 6-8. Critical Facilities in Jackson County

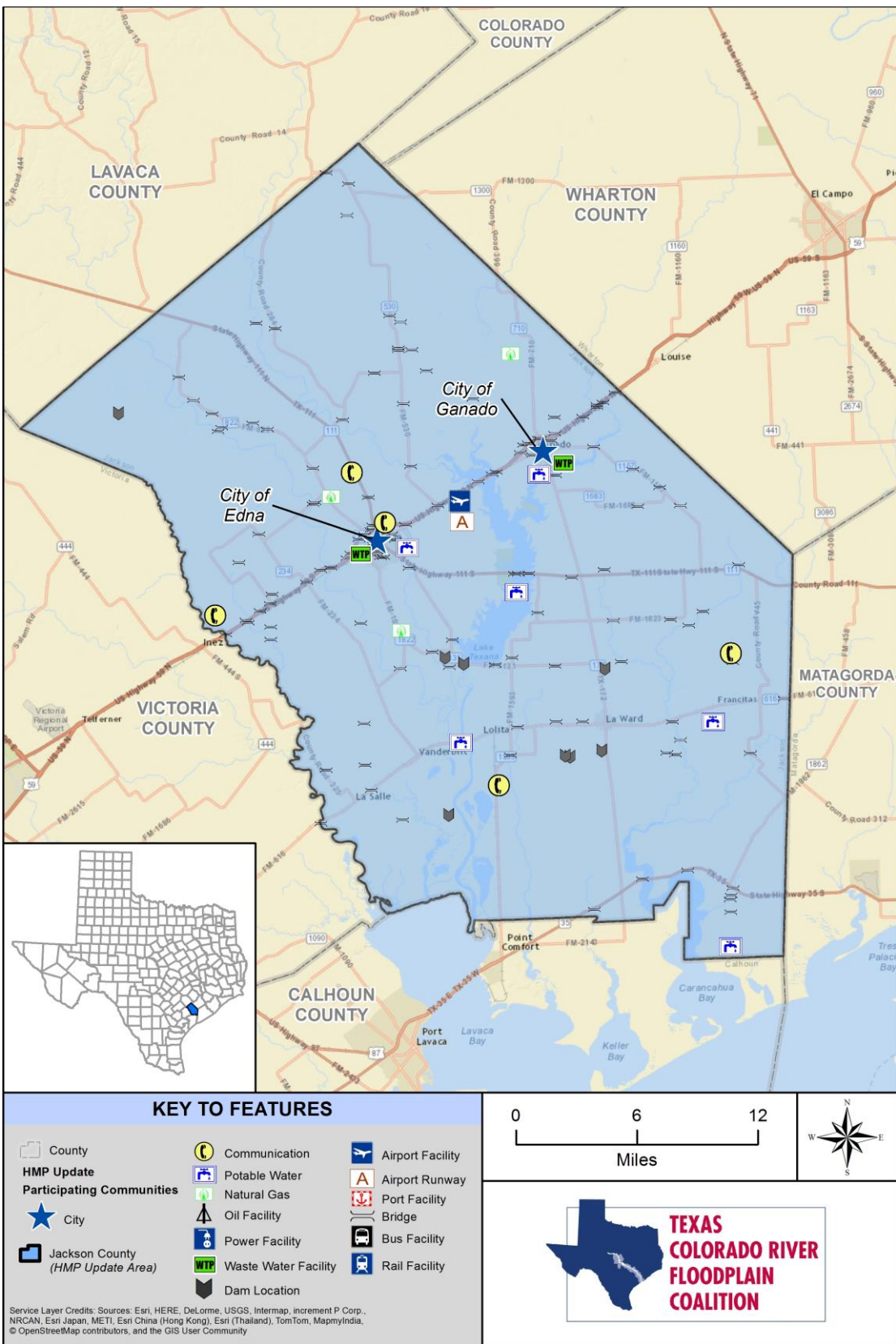

Figure 6-9. Critical Infrastructure in Jackson County

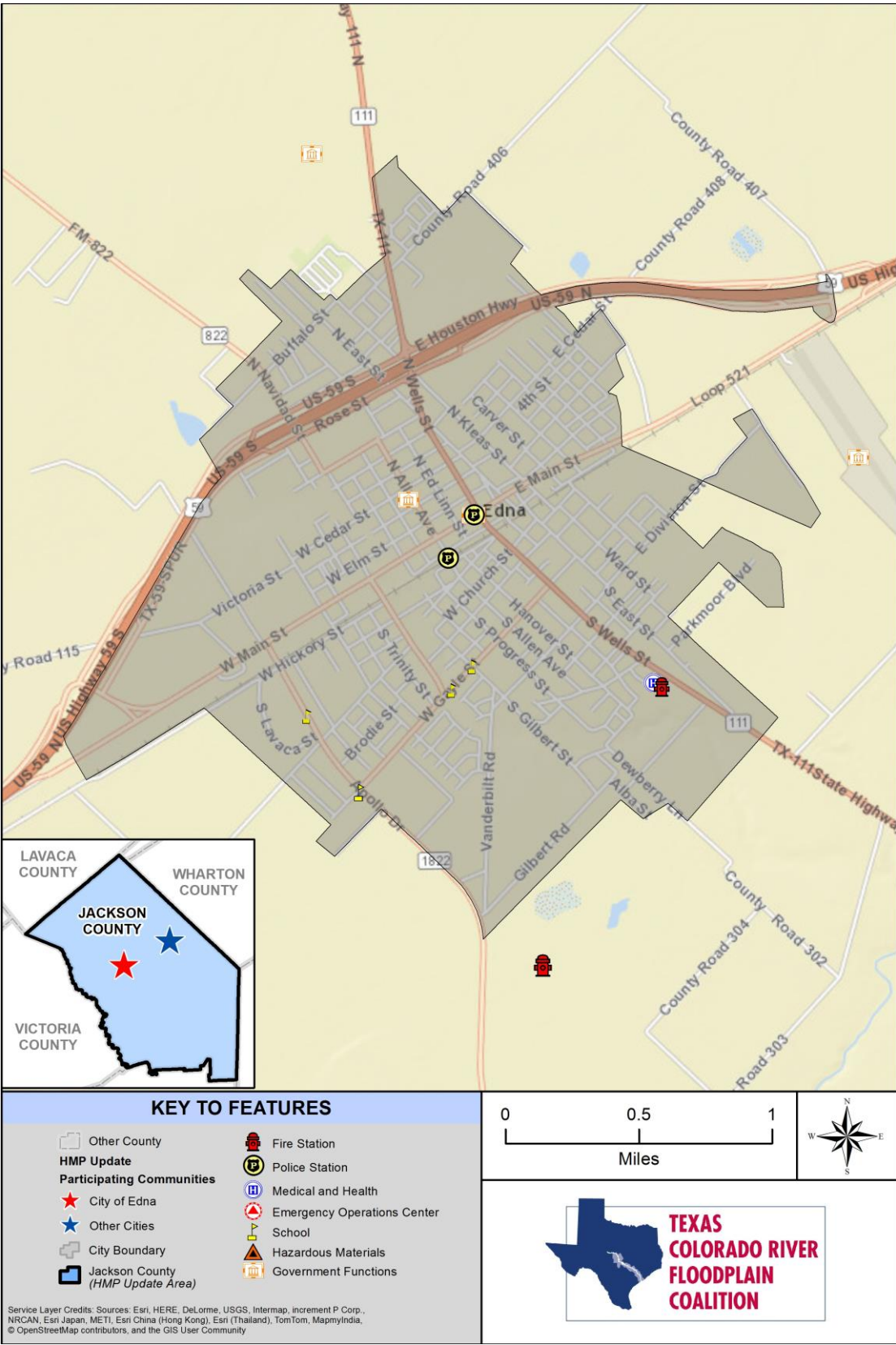

Figure 6-10. Critical Facilities in the City of Edna

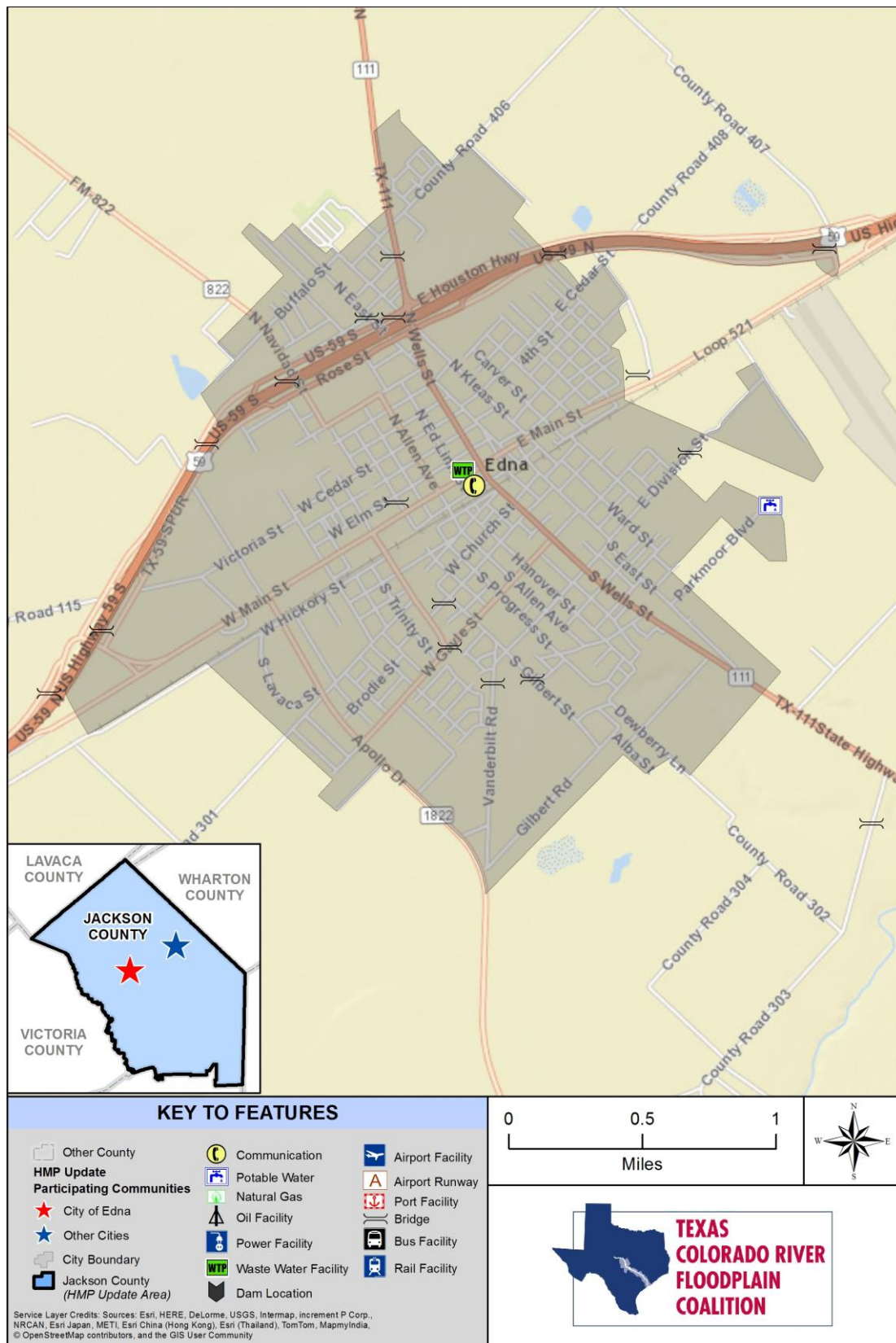

Figure 6-11. Critical Infrastructure in the City of Edna

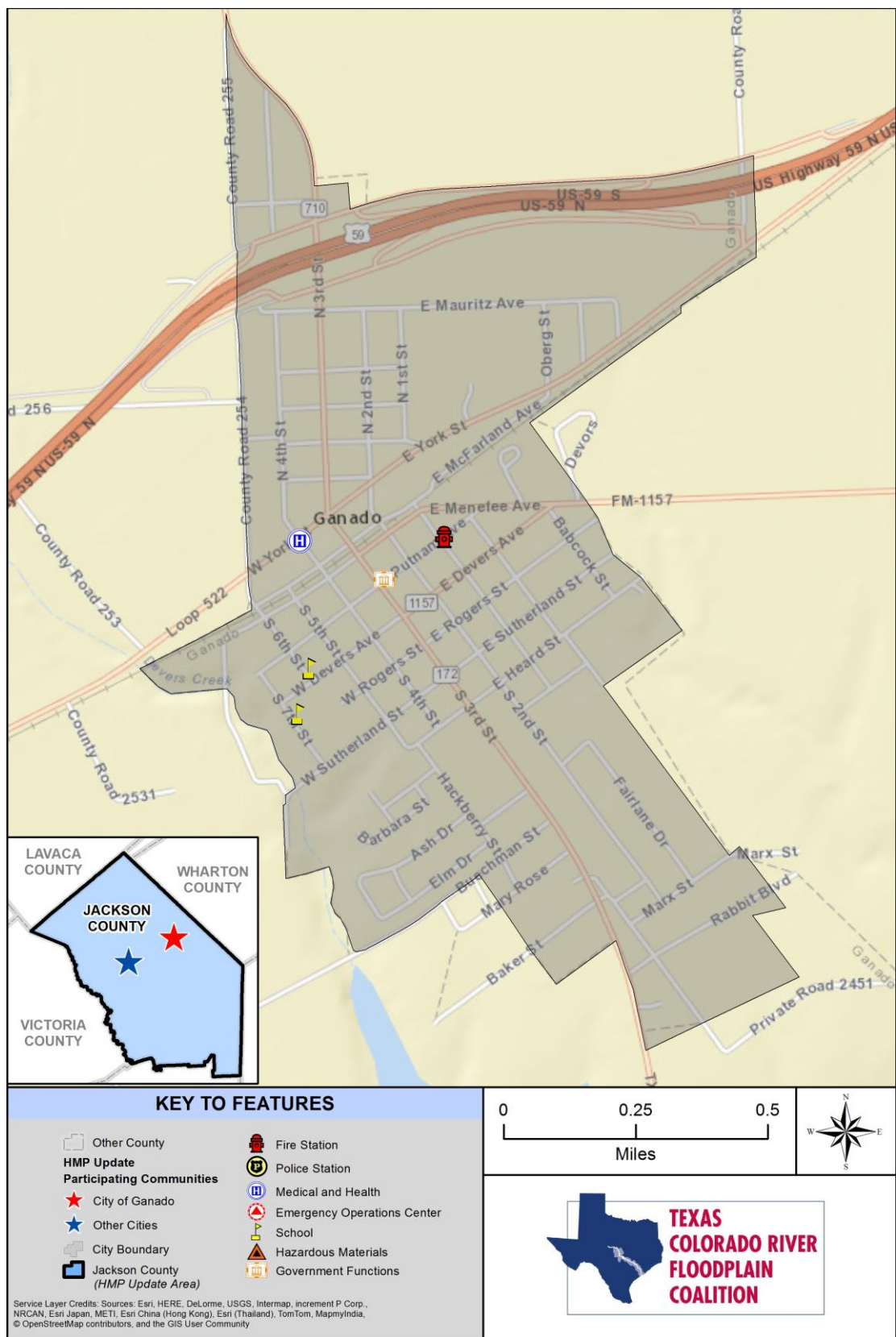

Figure 6-12. Critical Facilities in the City of Ganado

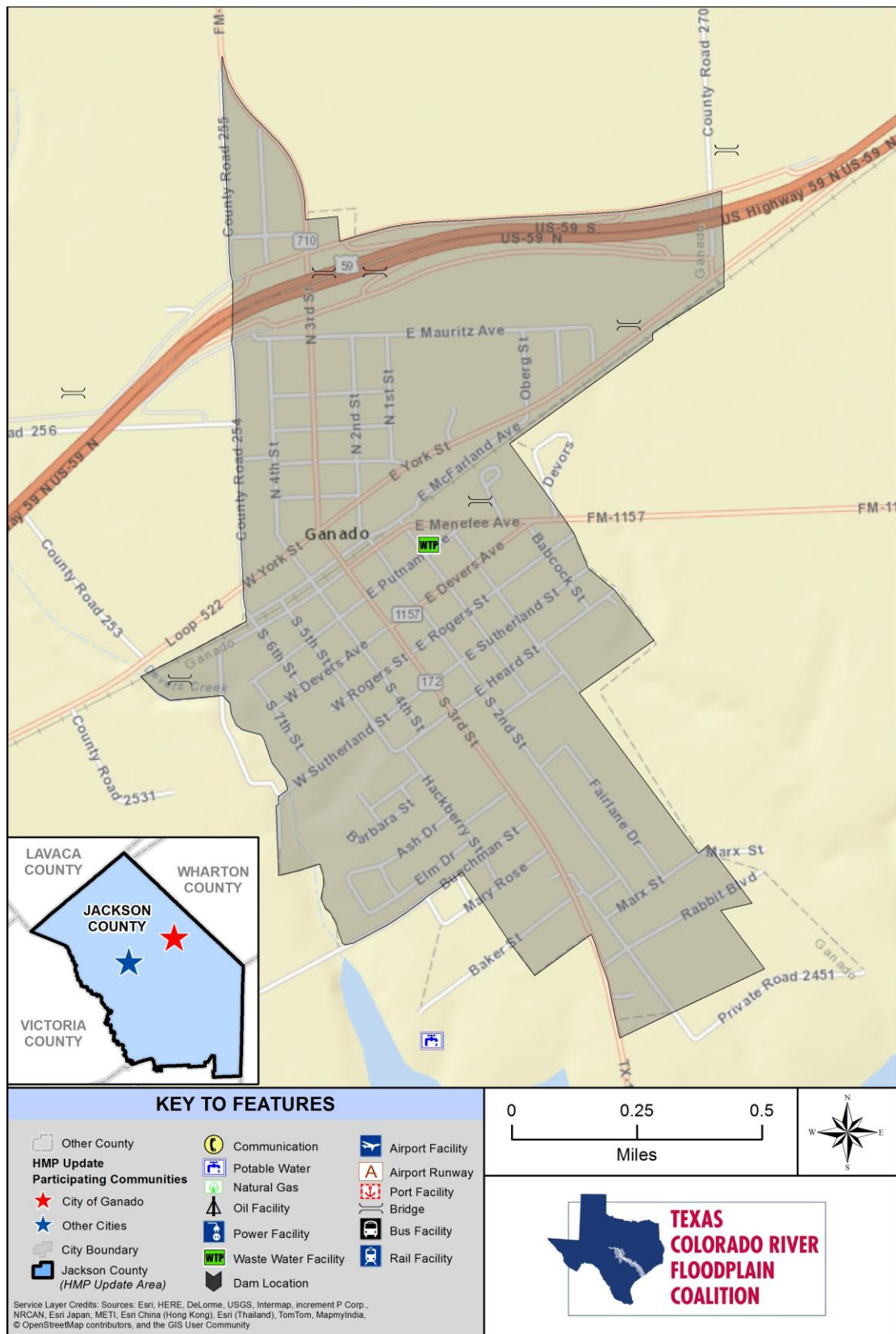

Figure 6-13. Critical Infrastructure in the City of Ganado

6.6 DEMOGRAPHICS

Information on current and historic population levels and future population projections is needed for making informed decisions about future planning. Population directly relates to land needs such as housing, industry, stores, public facilities and services, and transportation. Population changes are useful socio-economic indicators, as a growing population generally indicates a growing economy, and a decreasing population signifies economic decline.

Some populations are at greater risk from hazard events because of decreased resources or physical abilities. Elderly people, for example, may be more likely to require additional assistance. Research has shown that people living near or below the poverty line, the elderly (especially older single men), the disabled, women, children, ethnic minorities and renters all experience, to some degree, more severe effects from disasters than the general population. These vulnerable populations may vary from the general population in risk perception; living conditions; access to information before, during and after a hazard event; capabilities during an event; and access to resources for post-disaster recovery. Indicators of vulnerability—such as disability, age, poverty, and minority race and ethnicity—often overlap spatially and often in the geographically most vulnerable locations. Detailed spatial analysis to locate areas where there are higher concentrations of vulnerable community members would assist the county in extending focused public outreach and education to these most vulnerable citizens. Select U.S. Census demographic and social characteristics for Jackson County are shown in Table 6-5.

TABLE 6-5. JACKSON COUNTY DEMOGRAPHIC AND SOCIAL CHARACTERISTICS (2013)			
	Jackson County	City of Edna	City of Ganado
Gender/Age (% of Total Population)			
Male	48.2	46.9	50.5
Female	51.8	53.1	49.5
Under 5 years	7.4	9.0	8.8
65 years and over	16.2	16.3	18.9
Race/Ethnicity (% of Total Population)			
White	84.0	75.4	82.6
American Indian/Alaska Native	0.3	0.7	0.0
Asian	0.0	0.0	0.0
Black or African American	8.3	15.8	3.1
More Than One Race	2.4	3.2	4.2
Hispanic or Latino (of any race) ¹	29.8	34.7	47.0
Education			
High School Graduate or Higher (% of Total Population, 25+ years)	80.6	76.1	71.5
Source: U.S. Census Bureau, factfinder.census.gov			
¹ The U.S. Census Bureau considers the Hispanic/Latino designation an ethnicity, not a race. The population self-identified as "Hispanic/Latino" is also represented within the categories in the "Race" demographic.			

6.6.1 Population

The U.S. Census Bureau estimated a population of 14,591 for Jackson County as of July 2013. Table 6-6 shows planning area population data from 1990 through 2013. The total Jackson County population increased 10.6% from 1990 to 2000 but increased only a little over 1% from 2000 to 2013.

TABLE 6-6. JACKSON COUNTY POPULATION				
	Total Population			
	1990	2000	2010	2013 ^a
City of Edna	5,343	5,899	5,499	5,718
City of Ganado	1,701	1,915	2,003	2,048
Unincorporated Areas ^b	5,995	6,577	6,573	6,825
County Total	13,039	14,391	14,075	14,591
Source: Texas State Library and Archives Commission and Texas Association of Counties https://www.tsl.texas.gov/ref/abouttx/population.html http://www.county.org/about-texas-counties/county-data/Documents/towns.html ¹				
a. Data from Texas Association of Counties b. Includes non-participating communities				

The Cities of Edna and Ganado are the county's principal population centers. As show above, the populations in these cities has remained stable since 1990.

Figure 6-14 shows 5-year population changes in the planning area and the State of Texas from 1990 to 2010 and the 3-year change from 2010 to 2013. Between 1990 and 2013, the State of Texas' population grew by 53% (about 4.1% per year) while the planning area's population increased by 11.9% (less than 1% per year).

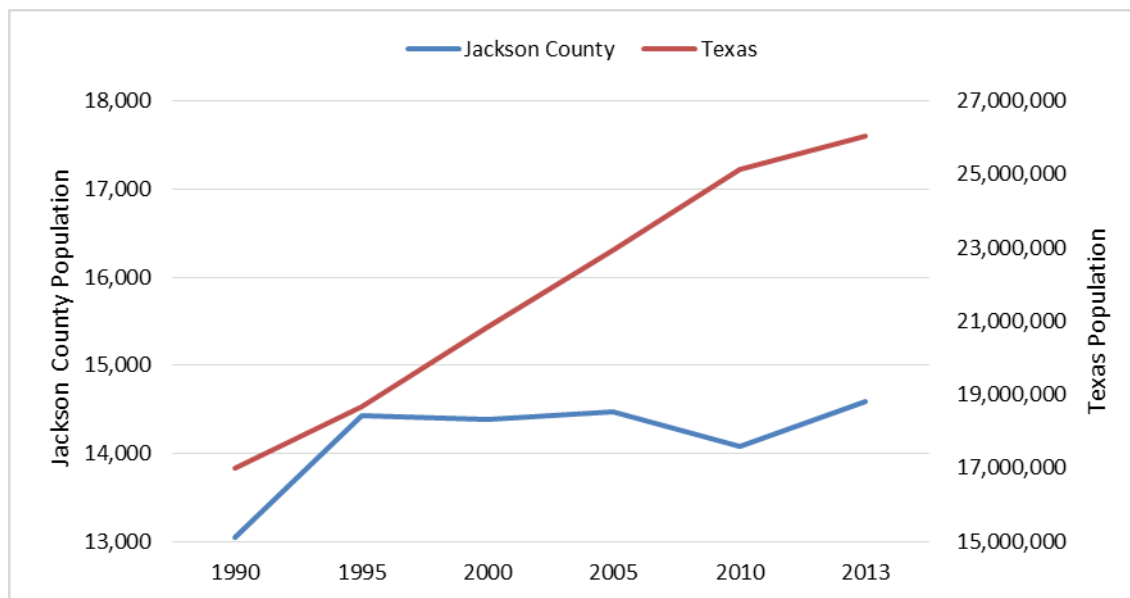

Figure 6-14. State of Texas and Jackson County Population Growth

6.6.2 Age Distribution

As a group, the elderly are more apt to lack the physical and economic resources necessary for response to hazard events and are more likely to suffer health-related consequences making recovery slower. They are more likely to be vision, hearing, or mobility impaired, and more likely to experience mental impairment

or dementia. Additionally, the elderly are more likely to live in assisted-living facilities where emergency preparedness occurs at the discretion of facility operators. These facilities are typically identified as “critical facilities” by emergency managers because they require extra notice to implement evacuation. Elderly residents living in their own homes may have more difficulty evacuating their homes and could be stranded in dangerous situations. This population group is more likely to need special medical attention, which may not be readily available during natural disasters due to isolation caused by the event. Specific planning attention for the elderly is an important consideration given the current aging of the national population.

Children under 14 are particularly vulnerable to disaster events because of their young age and dependence on others for basic necessities. Very young children may additionally be vulnerable to injury or sickness; this vulnerability can be worsened during a natural disaster because they may not understand the measures that need to be taken to protect themselves from hazards.

The overall age distribution for the planning area is illustrated in Figure 6-15. Based on U.S. Census data estimates, 16.2% of the planning area’s population is 65 or older. U.S. Census data does not provide information regarding disabilities in the Planning Area’s over-65 population. U.S. Census estimates for 2013 indicate that 9.3% of Jackson County families have children under 18 and are below the poverty line.

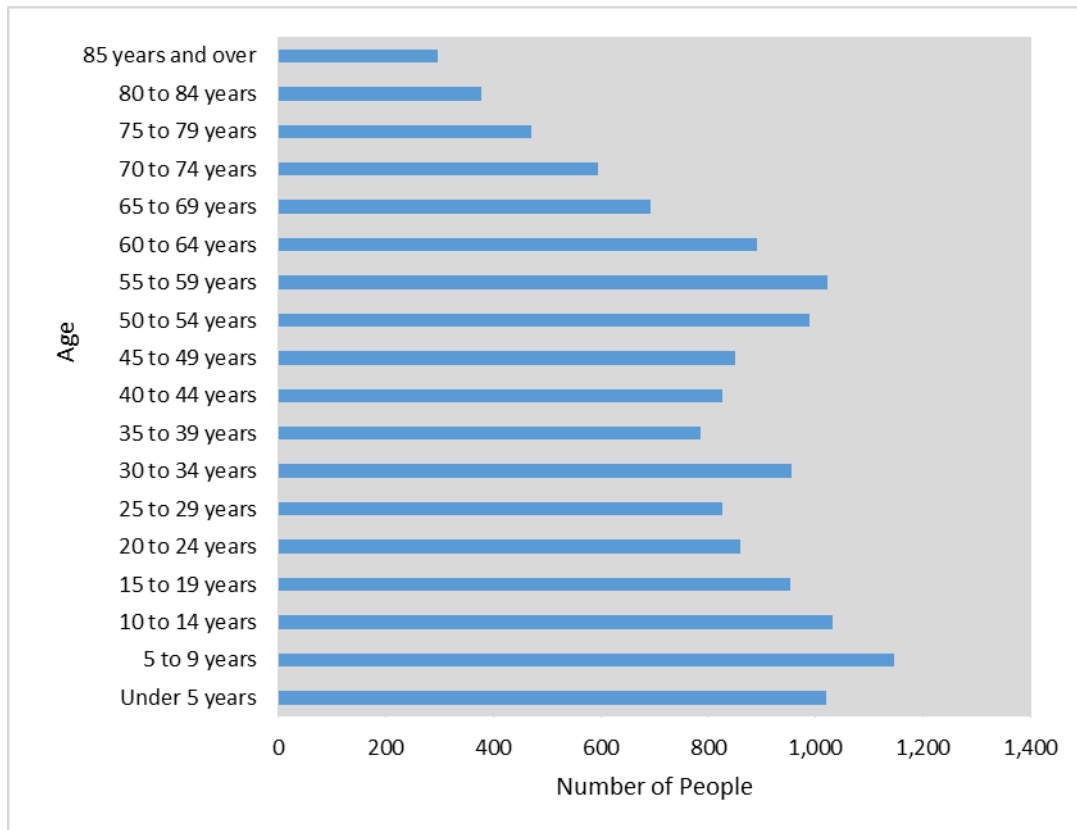

Figure 6-15. Jackson County Age Distribution

6.6.3 Disabled Populations

The 2010 U.S. Census estimated that 57 million non-institutionalized Americans with disabilities live in the U.S. This equates to about one-in-five persons. People with disabilities are more likely to have difficulty responding to a hazard event than the general population. Local government is the first level of response to assist these individuals, and coordination of efforts to meet their access and functional needs is paramount to life safety efforts. It is important for emergency managers to distinguish between functional and medical

needs in order to plan for incidents that require evacuation and sheltering. Knowing the percentage of population with a disability will allow emergency management personnel and first responders to have personnel available who can provide services needed by those with access and functional needs. According to the 2010 U.S. Census, 10.6% of the population in the planning area lives with some form of disability.

6.6.4 Ethnic Populations

Research shows that minorities are less likely to be involved in pre-disaster planning and experience higher mortality rates during a disaster event. Post-disaster recovery can be less effective for ethnic populations and is often characterized by cultural insensitivity. Since higher proportions of ethnic minorities live below the poverty line than the majority white population, poverty can compound vulnerability. According to the 2013 U.S. Census, the ethnic composition of the planning area is predominantly white, at about 84.0%. The largest minority population is Hispanic or Latino at 29.8%. Figure 6-16 shows the population distribution by race and ethnicity in the planning area. The values shown on Figure 6-16 exceed 100% because according to the U.S. Census, Hispanic or Latino is listed as an ethnicity, not a race. Therefore, the Hispanic or Latino designation encompasses several races.

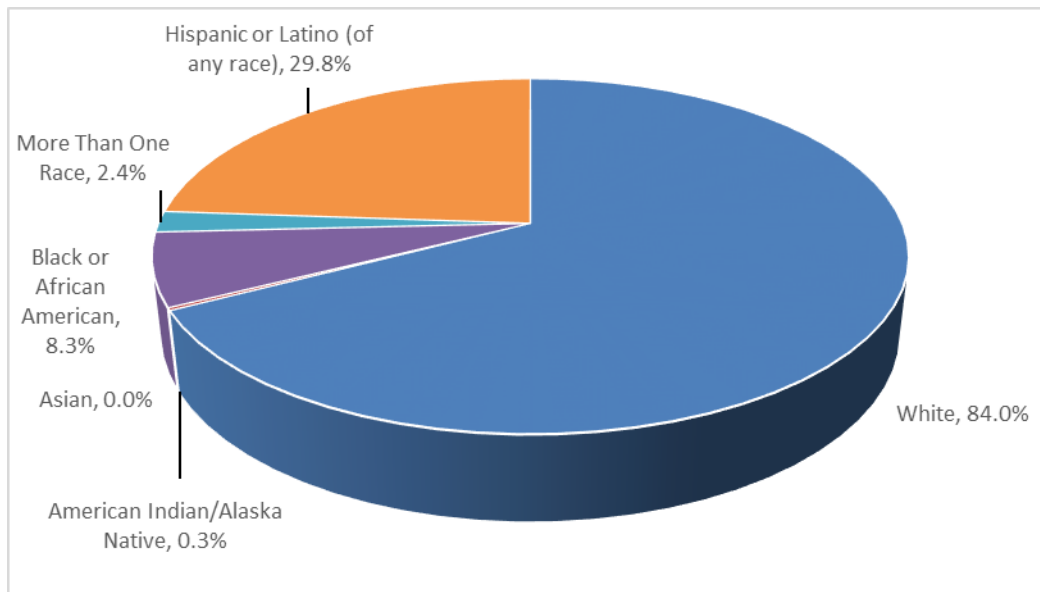

Figure 6-16. Jackson County Ethnic Distribution

The planning area has a 6.2% foreign-born population. Other than English, the most commonly spoken language in the planning area is Spanish. The census estimates 5.9% of the residents speak English “less than very well.”

6.7 ECONOMY

Select 2013 economic characteristics estimated for Jackson County by the U.S. Census Bureau are shown in Table 6-7.

TABLE 6-7.
JACKSON COUNTY ECONOMIC CHARACTERISTICS

	Jackson County	City of Edna	City of Ganado
Families Below Poverty Level	9.3%	17.4%	8.5%
Individuals Below Poverty Level	12.7%	19.6%	16.5%
Median Home Value	\$84,400	\$80,300	\$74,189
Median Household Income	\$49,528	\$39,527	\$44,953
Per Capita Income	\$23,418	\$18,750	\$20,505
Population >16 Years Old in Labor Force	59.0%	53.1%	61.4%
Population Employed	56.3%	49.8%	56.5%
Source: factfinder.census.gov; www.city-data.com			

6.7.1 Income

In the United States, individual households are expected to use private resources to some extent to prepare for, respond to, and recover from disasters. This means that households living in poverty are automatically disadvantaged when confronting hazards. Additionally, the poor typically occupy more poorly built and inadequately maintained housing. Mobile or modular homes, for example, are more susceptible to damage in earthquakes and floods than other types of housing. In urban areas, the poor often live in older houses and apartment complexes, which are more likely to be made of un-reinforced masonry, a building type that is particularly susceptible to damage during earthquakes. Furthermore, residents below the poverty level are less likely to have insurance to compensate for losses incurred from natural disasters. This means that residents below the poverty level have a great deal to lose during an event and are the least prepared to deal with potential losses. The events following Hurricane Katrina in 2005 illustrated that personal household economics significantly impact people's decisions on evacuation. Individuals who cannot afford gas for their cars will likely decide not to evacuate.

Based on U.S. Census Bureau estimates, per capita income in the planning area in 2013 was \$23,418 and the median household income was \$49,528. It is estimated that about 12% of households receive an income between \$100,000 and \$149,999 per year and 4.1% are above \$150,000 annually. Families with incomes below the poverty level in 2013 made up 9.3% of all families and 12.7 % of the total.

6.7.2 Employment Trends

According to the U.S. Bureau of Labor Statistics, Jackson County's unemployment rate as of March 1, 2015, was 3.3%, compared to a statewide rate of 4.2%. Figure 6-17 shows Jackson County's unemployment trends from 1990 through March 1, 2015. Jackson County's unemployment rate was lowest in 1999 at 2.8% and peaked in 2010 at 8.6%.

Source: U.S. Bureau of Labor Statistics, 2015, <http://m.research.stlouisfed.org/fred/>

Note: Shaded areas indicate U.S. recessions



Figure 6-17. Jackson County Unemployment Rate (1990-2015)

According to the 2013 U.S. Census data, 59% of Jackson County's population 16 years and older is in the labor force, including 61% of women and 83% of men.

6.7.3 Occupations and Industries

According to 2013 U.S. Census data, the planning area's economy is strongly based in the education, health care and social assistance industries (20.8% of total employment), followed by the agriculture, forestry, fishing and hunting, and mining sectors (14.3%), manufacturing (13.2%), and retail trade (10.5%). Figure 6-18 shows the distribution of industry types in Jackson County, based on share of total employment.

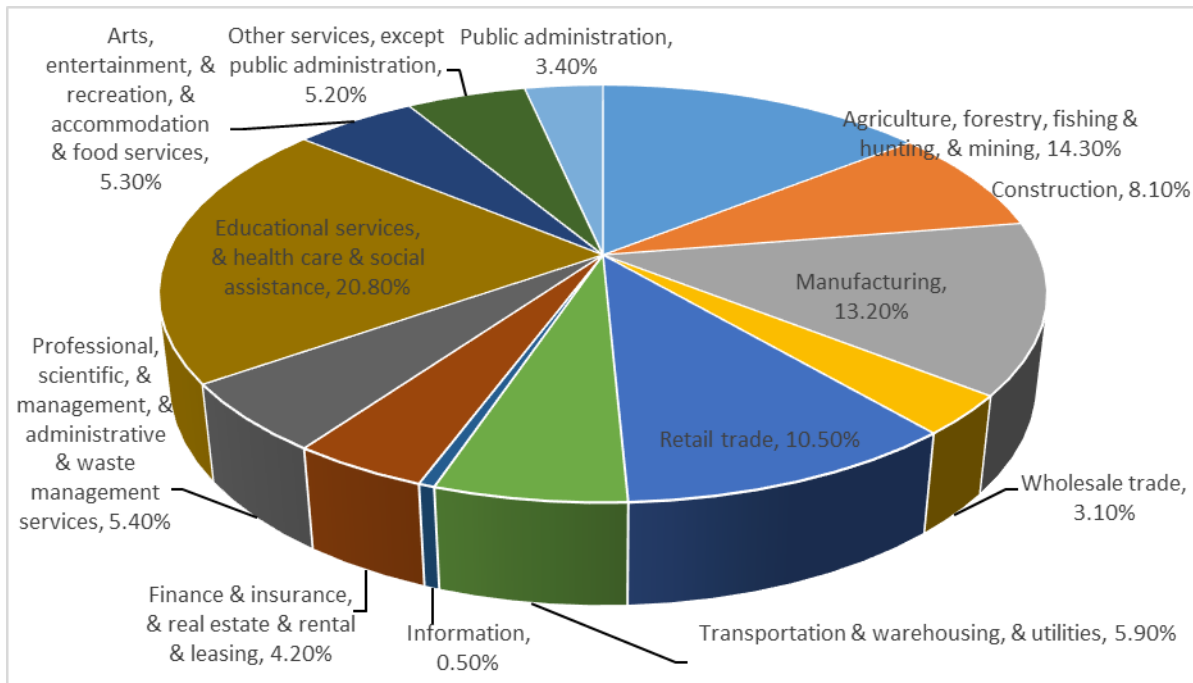

Figure 6-18. Percent of Total Employment by Industry in Jackson County

6.8 TRENDS IN DEVELOPMENT

The municipal planning partners have adopted plans that govern land use decision and policy making in their jurisdictions. Decisions on land use will be governed by these programs. This plan will work together with these programs to support wise land use in the future by providing vital information on the risk associated with natural hazards in the planning area.

It is the goal that all municipal planning partners will incorporate this hazard mitigation plan update in their comprehensive plans (if applicable) by reference. This will help ensure that future development trends can be established with the benefits of the information on risk and vulnerability to natural hazards identified in this plan. The participating communities have not formally tracked the impacts of changes in development over the last five years and how these changes in development were influenced by the risk associated with natural hazards in the county or the communities. As part of this hazard mitigation plan update, Jackson County and the cities of Edna and Ganado are now equipped with the knowledge and the tools to track and implement changes to the plan during their annual reviews and 5-year updates to reflect development changes. However, it should be noted that the mitigation actions developed and prioritized through the mitigation action ranking process reflect the current development conditions and applicable policies.

6.8.1 Jackson County

Jackson County consists primarily of agricultural land. Developed land accounts for only 4.4% of the county. Table 6-8 lists the present land use in Jackson County.

TABLE 6-8. PRESENT LAND USE IN PLANNING AREA		
Present Use Classification	Area (acres)	% of Total Land Area
Agriculture	363,080	64.7

**TABLE 6-8.
PRESENT LAND USE IN PLANNING AREA**

Present Use Classification	Area (acres)	% of Total Land Area
Developed, Open Space	19,501	3.5
Developed, High Intensity	283	<0.1
Developed, Medium Intensity	869	0.2
Developed, Low Intensity	3,118	0.6
Forest Land	65,915	11.7
Grassland/Prairie	60,200	10.7
Water/Wetland	47,511	8.5
Total	560,477	100.0

Note: Acreage covers only mapped parcels and thus excludes many rights of way and major water features.

As described in Chapter Figure 6-19, the population of Jackson County increased 10.6% from 1990 to 2000 but increased only a little over 1% from 2000 to 2013. Most of the population in the county lives in the City of Edna and unincorporated areas of Jackson County.

Housing units in Jackson County are mainly single-family detached homes; however, there are approximately 1,117 mobile homes in the county. According to the U.S. Census Bureau, the number of residential building permits reported in Jackson County dropped over the last 10 years from a high of 21 in 2006 and a low of 7 in 2009, but is showing signs of recovery with 18 permits in 2014. With the residential building permits on the increase from 2011 to 2014, the unincorporated Jackson County would be impacted by an increase in vulnerability. Figure 6-19 shows the reported residential building permits in unincorporated Jackson County.

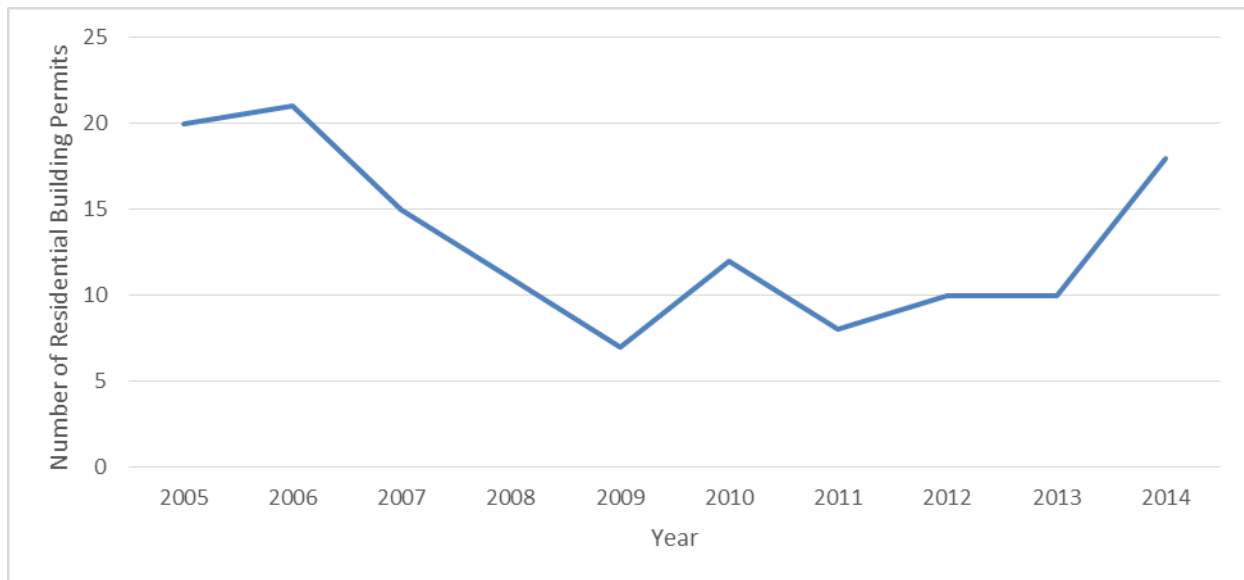

Figure 6-19. Residential Building Permits in Unincorporated Jackson County

6.8.2 City of Edna

According to 2013 U.S. Census data, the population of the City of Edna increased approximately 6.8% from 1990 to 2013, as shown on Figure 6-20. The number of residential building permits reported in the City of Edna grew during the last 10 years, with a brief low in 2009 of 2 permits to a high of 13 permits in 2014, as shown on Figure 6-21. With the residential building permits on the increase from 2011 to 2014, the City of Edna would be impacted by an increase in vulnerability. According to the 2010-2014 American Community Survey, 1,505 homes in the City of Edna are single-family homes and 267 are mobile homes.

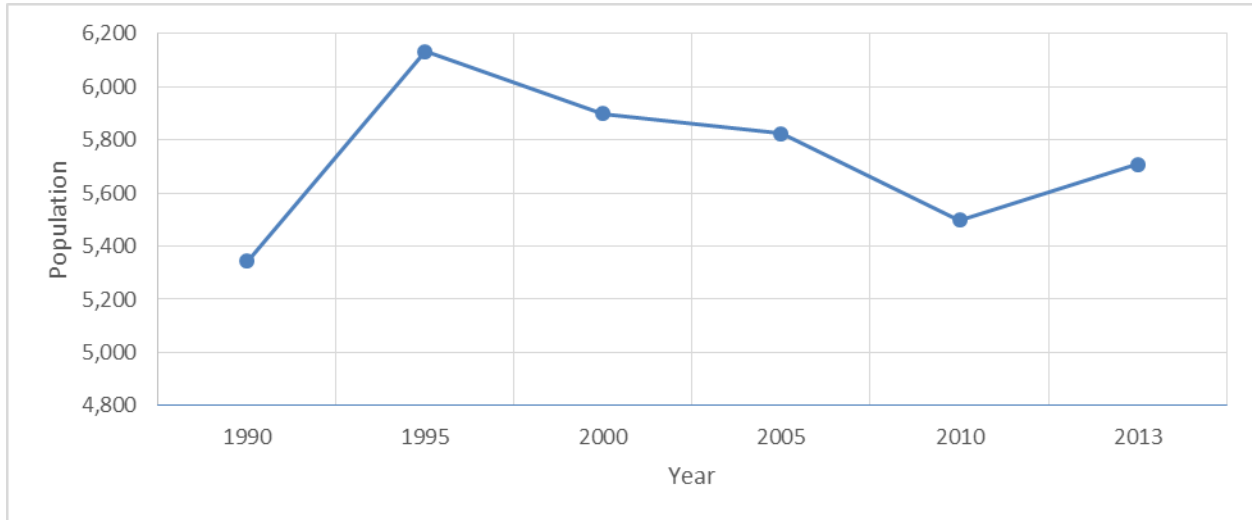

Figure 6-20. Population of City of Edna

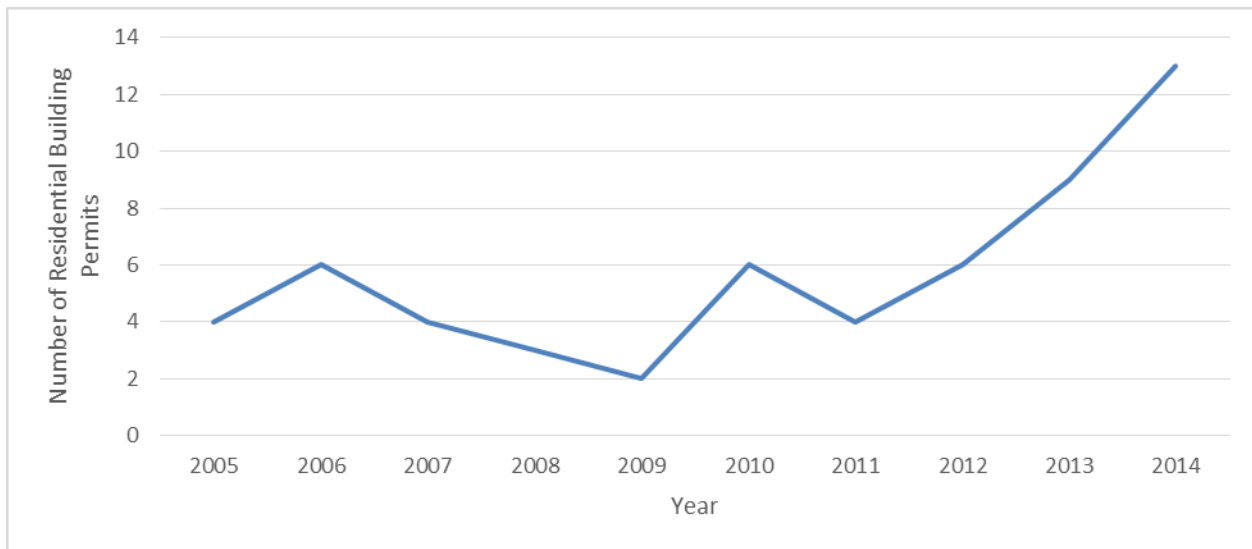

Figure 6-21. Residential Building Permits in the City of Edna

6.8.3 City of Ganado

According to 2013 U.S. Census data, the population of the City of Ganado increased approximately 21.5% from 1990 to 2013, as shown on Figure 6-22. The number of residential building permits reported in the City of Ganado fluctuated during the last 10 years, from a high of 2 recorded permits in 2010 to zero permits in 2007, 2011, 2012, and 2014, as shown on Figure 6-23. The City of Ganado would be impacted minimally and vulnerability would not be significantly increased by the small number of residential building permits

issued since 2011. According to the 2010-2014 American Community Survey, 616 homes in the City of Ganado are single-family homes and 95 are mobile homes.

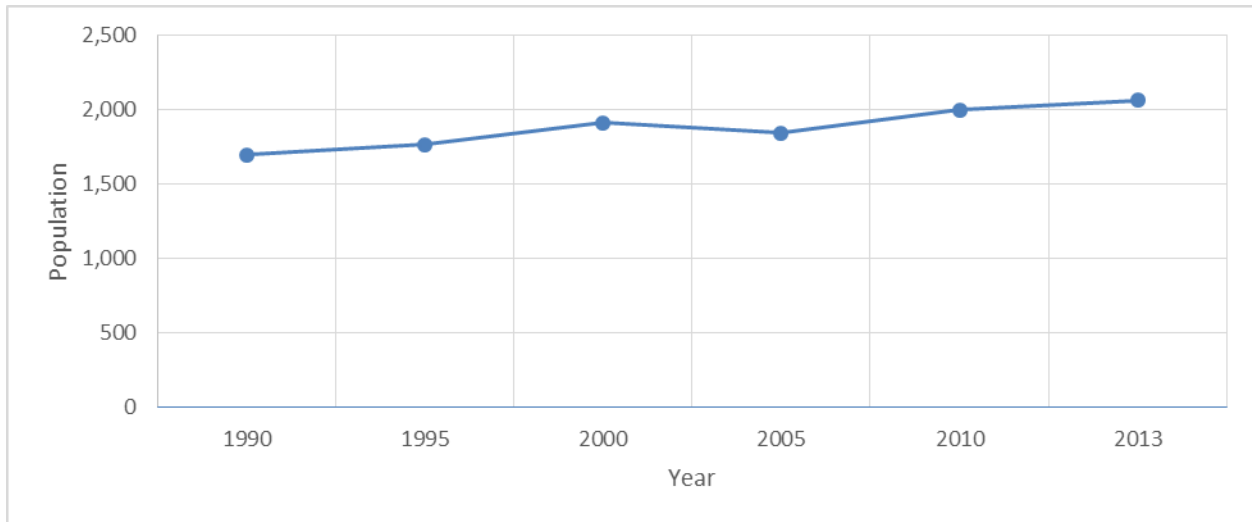

Figure 6-22. Population of the City of Ganado

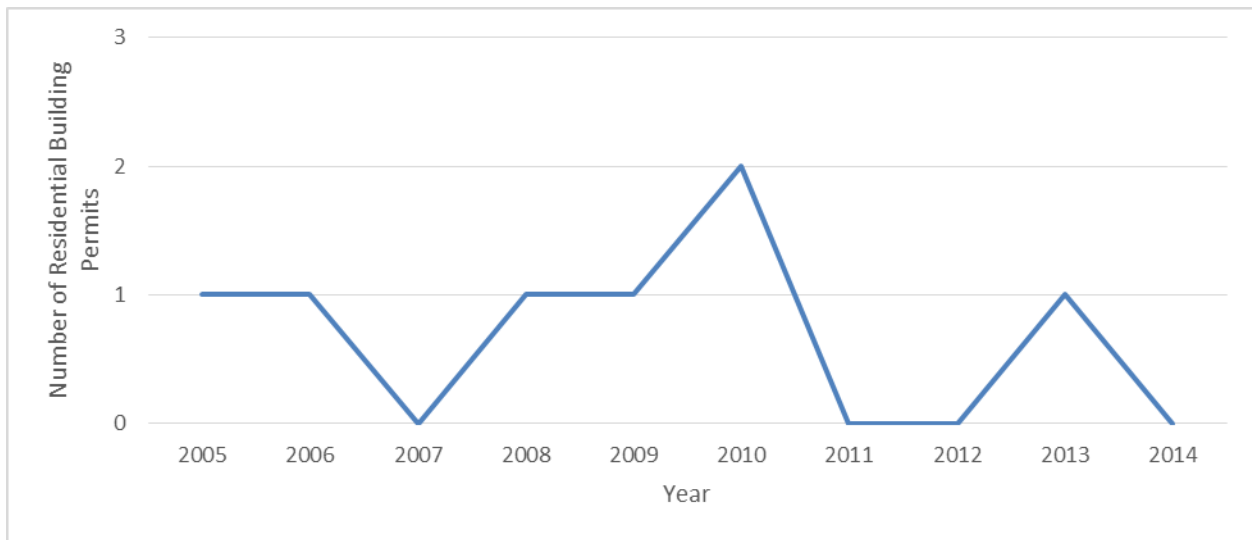

Figure 6-23. Residential Building Permits in the City of Ganado

6.9 LAWS AND ORDINANCES

Existing laws, ordinances, and plans at the federal, state, and local level can support or impact hazard mitigation actions identified in this plan. Hazard mitigation plans are required to include review and incorporation, if appropriate, of existing plans, studies, reports, and technical information as part of the planning process (44 CFR, Section 201.6(b)(3)). Pertinent federal, state, and local laws are described below. These laws, programs, documents, and departments were reviewed to identify the plans, regulations, personnel, and funding mechanisms available to the county and planning partners to impact and mitigate the effects of natural hazards. The county and cities have the capacity to expand their hazard mitigation capabilities through the training of existing staff, cross-training staff across program areas, and hiring of additional staff, as well as acquiring additional funding through the attainment of grant funds, raising of taxes, and levying of new taxes.

6.9.1 Federal

Disaster Mitigation Act

The DMA is the current federal legislation addressing hazard mitigation planning. It emphasizes planning for disasters before they occur. It specifically addresses planning at the local level, requiring plans to be in place before Hazard Mitigation Grant Program (HMGP) funds are available to communities. This plan is designed to meet the requirements of DMA, improving the planning partners' eligibility for future hazard mitigation funds.

Endangered Species Act

The federal Endangered Species Act (ESA) was enacted in 1973 to conserve species facing depletion or extinction and the ecosystems that support them. The act sets forth a process for determining which species are threatened and endangered and requires the conservation of the critical habitat in which those species live. The ESA provides broad protection for species of fish, wildlife, and plants that are listed as threatened or endangered. Provisions are made for listing species, as well as for recovery plans and the designation of critical habitat for listed species. The ESA outlines procedures for federal agencies to follow when taking actions that may jeopardize listed species and contains exceptions and exemptions. It is the enabling legislation for the Convention on International Trade in Endangered Species of Wild Fauna and Flora. Criminal and civil penalties are provided for violations of the ESA and the Convention.

Federal agencies must seek to conserve endangered and threatened species and use their authorities in furtherance of the ESA's purposes. The ESA defines three fundamental terms:

- **Endangered** means that a species of fish, animal, or plant is "in danger of extinction throughout all or a significant portion of its range." (For salmon and other vertebrate species, this may include subspecies and distinct population segments.)
- **Threatened** means that a species "is likely to become endangered within the foreseeable future." Regulations may be less restrictive for threatened species than for endangered species.
- **Critical habitat** means "specific geographical areas that are...essential for the conservation and management of a listed species, whether occupied by the species or not."

Five sections of the ESA are of critical importance to understanding the act:

- **Section 4: Listing of a Species**—NOAA's Fisheries Service is responsible for listing marine species; the U.S. Fish and Wildlife Service is responsible for listing terrestrial and freshwater aquatic species. The agencies may initiate reviews for listings, or citizens may petition for them. A listing must be made "solely on the basis of the best scientific and commercial data available." After a listing has been proposed, agencies receive comment and conduct further scientific reviews for 12 to 18 months, after which they must decide if the listing is warranted. Economic impacts cannot be considered in this decision, but it may include an evaluation of the adequacy of local and state protections. Critical habitat for the species may be designated at the time of listing.
- **Section 7: Consultation**—Federal agencies must ensure that any action they authorize, fund, or carry out is not likely to jeopardize the continued existence of a listed or proposed species or adversely modify its critical habitat. This includes private and public actions that require a federal permit. Once a final listing is made, non-federal actions are subject to the same review, termed a "consultation." If the listing agency finds that an action will "take" a species, it must propose mitigations or "reasonable and prudent" alternatives to the action; if the proponent rejects these, the action cannot proceed.

- **Section 9: Prohibition of Take**—It is unlawful to “take” an endangered species, including killing or injuring it or modifying its habitat in a way that interferes with essential behavioral patterns, including breeding, feeding, or sheltering.
- **Section 10: Permitted Take**—Through voluntary agreements with the federal government that provide protections to an endangered species, a non-federal applicant may commit a take that would otherwise be prohibited as long as it is incidental to an otherwise lawful activity (such as developing land or building a road). These agreements often take the form of a “Habitat Conservation Plan.”
- **Section 11: Citizen Lawsuits**—Civil actions initiated by any citizen can require the listing agency to enforce the ESA’s prohibition of taking or to meet the requirements of the consultation process.

Clean Water Act

The federal Clean Water Act (CWA) employs regulatory and non-regulatory tools to reduce direct pollutant discharges into waterways, finance municipal wastewater treatment facilities, and manage polluted runoff. These tools are employed to achieve the broader goal of restoring and maintaining the chemical, physical, and biological integrity of the nation’s surface waters so that they can support “the protection and propagation of fish, shellfish, and wildlife and recreation in and on the water.”

Evolution of CWA programs over the last decade has included a shift from a program-by-program, source-by-source, and pollutant-by-pollutant approach to more holistic watershed-based strategies. Under the watershed approach, equal emphasis is placed on protecting healthy waters and restoring impaired ones. A full array of issues are addressed, not just those subject to CWA regulatory authority. Involvement of stakeholder groups in the development and implementation of strategies for achieving and maintaining water quality and other environmental goals is a hallmark of this approach.

National Flood Insurance Program

The National Flood Insurance Program (NFIP) provides federally backed flood insurance in exchange for communities enacting floodplain regulations. Participation and good standing under NFIP are prerequisites to grant funding eligibility under the Robert T. Stafford Act. Jackson County and the Cities of Edna and Ganado participate in the NFIP and have adopted regulations that meet the NFIP requirements. At the time of the preparation of this plan, the all planning partners were in good standing with NFIP requirements.

6.9.2 State and Regional

Texas Division of Emergency Management

The TDEM is a division within the Texas Department of Public Safety and has its roots in the civil defense programs established during World War II. It became a separate organization through the Texas Civil Protection Act of 1951, which established the Division of Defense and Disaster Relief in the Governor’s Office to handle civil defense and disaster response programs. The division was collocated with the Department of Public Safety (DPS) in 1963. The division was renamed the Division of Disaster Emergency Services in 1973. After several more name changes, it was designated an operating division of the Texas Department of Public Safety in 2005. Legislation passed during the 81st session of the Texas Legislature in 2009 formally changed the name to TDEM. TDEM operates according to the Texas Disaster Act of 1975 (Chapter 418 of the Texas Government Code).

TDEM’s is “charged with carrying out a comprehensive all-hazard emergency management program for the state and for assisting cities, counties, and state agencies in planning and implementing their emergency management programs. A comprehensive emergency management program includes pre- and post-disaster mitigation of known hazards to reduce their impact; preparedness activities, such as emergency planning,

training, and exercises; provisions for effective response to emergency situations; and recovery programs for major disasters.”

Texas Water Development Board

The Texas Water Development Board (TWDB) was created in 1957 but its history dates back to a 1904 constitutional amendment authorizing the first public development of water resources. The TWDB mission is “to provide leadership, information, education, and support for planning, financial assistance, and outreach for the conservation and responsible development of water for Texas.” TWDB provides water planning, data collection and dissemination, financial assistance, and technical assistance services.

TWDB financial assistance programs are funded through state-backed bonds, a combination of state bond proceeds and federal grant funds, or limited appropriated funds. Since 1957, the Texas State Legislature and voters approved constitutional amendments authorizing TWDB to issue up to \$10.93 billion in Texas Water Development Bonds. To date, TWDB has sold nearly \$3.95 billion of these bonds to finance the construction of water- and wastewater-related projects. In 1987, TWDB added the Clean Water State Revolving Fund (CWSRF) to its portfolio of financial assistance programs. Low-interest loans from the CWSRF finance costs associated with the planning, design, construction, expansion, or improvement of wastewater treatment facilities, wastewater recycling and reuse facilities, collection systems, stormwater pollution control projects, and nonpoint source pollution control projects. Funded in part by federal grant money, CWSRF provides loans at interest rates lower than the market can offer to any eligible applicant. CWSRF offers 20-year loans using either a traditional long-term, fixed-rate or a short-term, variable-rate construction period loan that converts to a long-term, fixed-rate loan on project completion.

Texas Soil and Water Conservation Board

The Texas State Soil and Water Conservation Board (TSSWCB) is the state agency that administers Texas’ soil and water conservation law and coordinates conservation and nonpoint source water pollution abatement programs. The TSSWCB was created in 1939 by the Texas Legislature to organize the state into 216 soil and water conservation districts (SWCD) and to serve as a centralized agency for communicating with the Texas Legislature as well as other state and federal entities. The TSSWCB is the lead state agency for the planning, management, and abatement of agricultural and silvicultural (forestry) nonpoint source water pollution, and administers the Water Supply Enhancement Program. Each SWCD is an independent political subdivision of state government. Local SWCDs are actively involved throughout the state in soil and water conservation activities such as operation and maintenance of flood control structures.

Texas Bureau of Economic Geology

The University of Texas at Austin, Bureau of Economic Geology serves as the State Geological Survey of Texas. The bureau conducts research focusing on the intersection of energy, environment, and economy. The bureau partners with federal, state, and local agencies, academic institutions, industry, nonprofit organizations, and foundations to conduct high-quality research and to disseminate the results to the scientific and engineering communities as well as to the broad public. The Geophysical Log Facility (GLF) is the official well log repository for the Railroad Commission of Texas, which by law receives a copy of geophysical logs from every new, deepened, or plugged well drilled in Texas since September 1985.

Texas Forest Service

Texas Forest Service (TFS) was created in 1915 by the 34th Legislature as an integral part of the Texas A&M University System. It is mandated by law to assume direction of all forest interests and all matters pertaining to forestry within the jurisdiction of the state. TFS administers the Community Wildfire Protection Plan (CWPP) to reduce related risks to life, property, and the environment. Its Fire Control Department provides leadership in wildland fire protection for state and private lands in Texas and reduces wildfire-related loss of life, property, and critical resources.

The intention of the TFS CWPP is to reduce the risk of wildfire and promote ecosystem health. The plan also is intended to reduce home losses and provide for the safety of residents and firefighters during wildfires. It has the following goals and objectives.

Goals:

- Provide for the safety of residents and emergency personnel
- Limit the number of homes destroyed by wildfire
- Promote and maintain healthy ecosystems
- Educate citizens about wildfire prevention

Objectives:

- Complete wildfire risk assessments
- Identify strategic fuels reduction projects
- Address treatment of structural ignitability
- Identify local capacity building and training needs
- Promote wildfire awareness programs

CWPPs are developed to mitigate losses from wildfires. By developing a CWPP, a community is outlining a strategic plan to mitigate, prepare, respond, and recover.

Texas Department of State Health Services

The mission of the Department of Public Health is to protect and preserve the health of the citizens of Texas. Public health nurses provide a variety of services including immunizations, preventive assessments of children and the elderly, and a full range of services designed to assist individuals and groups to attain and maintain good health and to cope with illnesses.

Texas Colorado River Floodplain Coalition

The TCRFC is a partnership of cities and counties in the Colorado River Basin and surrounding areas seeking better ways to reduce and mitigate flood damage. The coalition was formed in response to a combination of rapid growth, a greatly expanded number of homes and businesses in the floodplain, and devastating floods that have reoccurred in the basin. TCRFC's mission statement is to "Encourage comprehensive consistent management of the floodplain along the Colorado River and its tributaries; provide a forum for data exchange; and facilitate a structured approach to managing the complex issues related to floodplain management." TCRFC is the sponsoring agency for the development of this HMP to address all natural hazards that could potentially affect communities.

Golden Crescent Regional Planning Commission

The Golden Crescent Regional Planning Commission (GCRPC) was created in 1968 in response to the Regional Planning Act of 1965, as amended and codified. GCRPC serves the counties of Calhoun, DeWitt, Goliad, Gonzales, Jackson, Lavaca, and Victoria. Historically, the primary functions of GCRPC were viewed as planning for the development of the region, assisting local governments, and providing technical assistance/services. However, since its inception, the role of GCRPC has grown to include comprehensive planning and service delivery in program areas such as aging, employment and training, criminal justice, solid waste management, community and economic development and tourism. Staff and membership work closely together to develop opportunities that will enhance the economic outlook of the entire region.

The GCRPC 911 Department developed a Regional 911 Plan to include DeWitt, Goliad, Gonzales, Jackson, Lavaca and Victoria counties. The plan, approved by the Commission on State Emergency

Communications, includes Automatic Number Identification, Automatic Location Identification, Selective Routing, Wireless and Voice Over Internet Protocol. These enhanced features allow for the display of the ten digit telephone number of the caller and the address for that telephone to be displayed at the public safety answering point when 911 is dialed. The 911 department is currently working on the project for texting to 911.

The Regional Environmental Resources Advisory Committee is charged with supporting and assisting the GCRPC and its Board of Directors in their efforts to address regional environmental issues. In turn, the RERAC and the Board of Directors provide an effective means to disseminate environmental information throughout the region. In the area of Environmental Resources, GCRPC's primary goals are the development and implementation of appropriate regional strategies and plans in solid waste management, water issues, air issues, and land use.

6.9.3 Jackson County

The Jackson County government is made up of the following offices and departments:

- County Auditor
- Airport
- Commissioners' Court
- Constable
- Emergency Management
- Extension Office
- Health
- County Judge
- Justice of the Peace
- Juvenile Probation
- Sherriff
- Library
- Jackson County Transfer and Recycling
- Permitting and Inspections
- County Tax Assessor/Collector
- Treasure

Excerpts from applicable policies, regulations, and plans and program descriptions follow to provide more detail on existing mitigation capabilities.

Jackson County Subdivision Regulations and Recreational Vehicle Regulations, 2006 (as amended)

The 2006 Jackson County Subdivision Regulations established rules, regulations, and standards governing the subdivision of land within the unincorporated areas of Jackson County. It established standards and specifications for construction of roads and drainage, private sewage facilities, and development within the floodplain. The Subdivision Regulations were designed and enacted for the purpose of promoting the health, safety, and general welfare of the public and to establish standards of subdivision design, which will encourage the development of sound, economical, stable neighborhoods and create a healthy environment for present and future inhabitants of Jackson County by:

1. Detailing platting requirements, lot sizes, and setbacks
2. Detailing requirements and design standards, for water, wastewater, streets, and utilities
3. Detailing acceptable impacts and drainage requirements
4. Detailing administrative responsibilities

Jackson County's Flood Damage Prevention Order

The Flood Damage Prevention Order signed on June 9, 2014, established the Jackson County Commissioners' Court as the governing body to administer the National Flood Insurance Act and Texas Flood Control and Insurance Act. The purpose of the order and attached regulations is "to promote the public health, safety, and general welfare and to minimize public and private losses due to flood conditions in specific areas by regulations designed to: (1) protect human life and health; (2) minimize the expenditure of public money for costly flood control projects; (3) minimize the need for rescue and relief efforts associated with flooding and usually undertaken at public expense; (4) minimize prolonged business

interruptions; (5) minimize damage to public facilities and utilities such as water and gas mains, electric, telephone and sewer lines, and streets and bridges located in or near floodplains; (6) help maintain a stable tax base by providing for the sound use and development of flood-prone areas in such a manner as to minimize future flood blight areas; and (7) insure that potential buyers are notified that property is in a flood area.”

The order will be implemented through methods authorized by federal and state law to: (1) restrict or prohibit uses that are dangerous to health, safety, or property in times of flood, or uses that cause excessive increases in flood heights or velocities; (2) require that uses vulnerable to floods, including facilities which serve such uses, be protected against flood damage at the time of initial construction; (3) control the alteration of natural floodplains, stream channels, watercourses, and natural protective barriers which are involved in the accommodation of flood waters; (4) control filling, grading, dredging, and other development which may increase flood damage; and (5) prevent or regulate the construction of flood barriers which will unnaturally divert flood waters or which may increase flood hazards to other lands.”

The responsibilities of the Commissioners’ Court are to: (1) fulfill an obligation mandated by federal and state law; (2) regulate construction in an area designated under law as a floodplain; (3) regulate sewer and on-site sewage/sewer facilities (OSSF); (4) prevent waste; (5) protect the rights of owners of interests in groundwater; (6) prevent subsidence; (7) provide a response to a real and substantial threat to public health and safety, said response being designed to significantly advance the public purposes herein described and not to impose a greater burden than is necessary to achieve said purposes; and (8) prevent the imminent destruction of property or injury to persons from flooding within a floodplain established by a federal flood control program and enacted to prevent the flooding of buildings intended for public occupancy.”

Jackson County Flood Plain Map

The new floodplain maps from FEMA are already in use for issuing permits and went into effect on September 17, 2014.

Jackson County Basic Emergency Operations Plan

The purpose of the Jackson County Emergency Operations Plan (EOP) is to:

- Identify the roles, responsibilities and actions required of county departments and other agencies in preparing for and responding to major emergencies and disasters
- Ensure a coordinated response by local, state, and federal governments by the use of National Incident Management System (NIMS) in managing emergencies or disasters; to save lives, prevent injuries, protect property and the environment, and to return the affected area to a state of normalcy as quickly as possible
- Provide a framework for coordinating, integrating, and administering the emergency operations plans and related programs of local, state, and federal governments
- Provide for the integration and coordination of volunteer agencies and private organizations involved in emergency response and relief efforts

The EOP covers Jackson County and the Cities of Edna, Ganado, and La Ward. The EOP uses the all-hazard approach addressing a full range of complex and constantly changing requirements in anticipation of or in response to threats or acts of major disasters (natural or technological), terrorism, and other emergencies. It provides general guidance for emergency management activities and an overview of methods of mitigation, preparedness, response, and recovery. The EOP does not specifically address long-term reconstruction, redevelopment, and mitigation measures. The EOP details the specific incident management roles and responsibilities of departments and agencies involved in emergency management. This plan also helps establish coordination roles of the county departments and agencies and local jurisdictions. The EOP was designed to address hazards such as flooding, tornadoes, wildfires, severe

weather, hurricane, drought, earthquake, dam failure, and hazardous materials. The EOP includes 22 functions annexes to provide functions and identify responsibilities for each time of incident and the necessary support elements that may be required.

Jackson County Office of Emergency Management

The Emergency Management Coordinators provides services countywide to prepare and plan for emergencies in Jackson County and the Cities of Edna, Ganado, and La Ward. In addition, communication is maintained with state and federal agencies for coordination in the event of large disasters, natural or manmade.

Jackson County Office of Permitting and Inspections

The Jackson County Office of Permitting and Inspections manages the building and septic permitting management in the unincorporated areas of Jackson County. The department also provides information regarding the flood hazard are development and permitting.

Jackson County Hospital District

Jackson County Emergency Medical Services is provided by Jackson County Hospital District Emergency Medical Service (JCHD EMS). JCHD EMS operates three Mobile Intensive Care Units (MICU) ambulances to serve the citizens of Jackson County. Working with other responders in the district, the mission of the JCHD EMS is to provide professional, state-of-the-art pre-hospital care with an emphasis on customer service.

Jackson County Commissioners' Court

The Jackson County Commissioner' Court is responsible for the maintenance and construction of those roadway and drainage structure assets maintained through the direct and indirect efforts of Jackson County.

6.9.4 City of Edna

The City of Edna government is made up of the following offices and departments:

- Board of Commissioners
- City Administration
- Code Enforcement
- Fire and EMS Department
- Municipal Court
- Parks and Recreation
- Police Department
- Public Works Department
- Utility Services

The City of Edna has multiple plans and functions in place that guide growth and development within the community. The city also has a Building and Standards Commission and a Planning and Zoning Commission. Excerpts from applicable policies, regulations, and plans and program descriptions follow to provide more detail on existing mitigation capabilities.

City of Edna Code of Ordinances

Some of the chapters in the City of Edna Code of Ordinances have provisions related, directly or indirectly, to hazard mitigation. These provisions are discussed below:

- **Chapter 1 General Provisions**

Provisions under this chapter include:

Establishes the roles, responsibilities, and authority of the City Planning Commission (1996 Code, sec. 2-48)

- Adoption of the National Incident Management System, dated March 1, 2004 (Ordinance 2005-08 adopted 11/17/05)
- Establishment of the City of Edna Emergency Management Organization (Ordinance 97-09, sec. 1, adopted 1/15/98)
- Identification of the powers, duties, and responsibilities of the Emergency Management Director (Ordinance 97-09, sec. 1, adopted 1/15/98)
- Requirement to develop and maintain an emergency operations plan (Ordinance 97-09, sec. 1, adopted 1/15/98)
- Authorized to join with the county judge and mayors of the other cities in the county in the formation of an inter-jurisdictional emergency management program (Ordinance 97-09, sec. 4, adopted 1/15/98)
- Establishes rules, regulations and procedures for city parks including land use and prohibiting fireworks (Ordinance 2006-07, art. IV, adopted 6/22/06)

- **Chapter 3 Building Regulations**

Provisions under this chapter include:

- Adoption of the International Building Code, 2009 edition (Ordinance 2010-07 adopted 11/18/10)
- Adoption of the International Residential Code, 2010 edition. (Ordinance 2010-09 adopted 12/2/10)
- Description of enforcement, authorization, and purpose of the Standard for Floodplain Management in the City of Edna (1996 Code, sec. 9-2)
- Methods of reducing flood losses (1996 Code, sec. 9-2)
- Basis for establishing the areas of special flood hazard and permitting requirements (1996 Code, sec. 9-11)
- Designation, duties, and responsibilities of the floodplain administrator (1996 Code, sec. 9-11)
- Permit and variance procedures for a floodplain development permit (1996 Code, sec. 9-11)
- Construction standards for new construction and substantial improvements to minimize flood damage (1996 Code, sec. 9-11)
- Standards for subdivision (1996 Code, sec. 9-19)

- **Chapter 5 Fire Protection and Prevention**

Provisions under this chapter include:

- Adoption of the International Fire Code, 2010 edition (Ordinance 2010-12 adopted 12/2/10)
- Establishment and staffing for the fire department (1996 Code, sec. 8-32)
- Regulations on the use, possession, and sale of fireworks (Ordinance 2005-02, art. I, adopted 3/3/05)
- Restrictions on burning (Ordinance 2006-17, art. II, adopted 1/4/07)

- **Chapter 10 Subdivision**

- This chapter includes the purpose of the subdivision regulations and establishes established rules, regulations, and standards governing the subdivision of land within the City of Edna. It established standards and specifications for construction of roads and drainage, private sewage facilities, and development within the floodplain (1996 Code, sec. 19-1)

- **Chapter 110 Zoning**

- This chapter includes the purpose of the zoning regulations and establishes zoning districts within the City of Edna. This chapter also describes the regulations, plans and procedures, and review process for approval of construction projects within the city (Ordinance No. 74-04, as amended by Ordinance No. 2004-24)

City of Edna Emergency Management

The Jackson County Emergency Management Coordinator is the principal emergency operations agent for Jackson County and the City Manager is the principal emergency operations agent for the City of Edna. Emergency operations for both the county and the city will be coordinated and conducted primarily from the Jackson County Emergency Operation Center. In response to an emergency situation and pursuant to state law, the Mayor of Edna or the Jackson County Judge, as chief elected officials, or the City Council or the Commissioners' Court, as elected governing bodies, have the authority to request that the governor issue an Emergency Declaration or a Disaster Declaration for the city or a part thereof. The Mayor of Edna and/or the Jackson County Judge have the authority to issue evacuation orders for all or part of the City of Edna. On site response operations to an emergency will be conducted in accordance with the provisions of NIMS.

City of Edna Building and Standard Commission

The Building and Standards Commission was established in accordance with provisions of the city's Land Use Ordinance and §211.008 of the Texas Local Government Code. The Commission is appointed by the City Council to make final judgment upon whether a building or structure conforms to the city's standards and regulations as promulgated in the city's Land Use Ordinance or other ordinances. Its duties are as follows:

- Conduct public hearings regarding dangerous buildings/structures as presented by Code Enforcement
- Conduct public hearings regarding deviation from Zoning Ordinances
- Based on information and justifications presented, decide for or against a zoning deviation. Note: A zoning deviation decision by the Building and Standards Commission can only be overruled by the District Court
- Rules on the correctness of the Building Official's interpretation of the Zoning Ordinance (when questioned by the City Council or citizens)

City of Edna Planning and Zoning Commission

The Planning and Zoning Commission was established in accordance with Article VIII of the City Charter. The Planning and Zoning Commission (aka the City Planning Commission) has the following responsibilities:

- Conduct public hearings regarding zoning changes
- Make recommendations to City Council for or against zoning changes
- Review and approve preliminary and final plats for all subdivisions in accordance with subdivision and other ordinances

- Work in conjunction with subdivision plat approvals and require necessary dedications for future or planned street right-of-ways, alleys, sidewalks, easements, etc.
- Review and approve site plans submitted
- Keep Land Use Plan in mind when making decisions regarding zoning or subdivision plans
- Make recommendations to City Council regarding changes on amendments to Zoning Ordinances and Subdivision Ordinances

City of Edna Land Use Management Ordinance

The City of Edna has adopted resolutions and ordinances that directly or indirectly mitigate hazards identified in this plan. The City of Edna Zoning Ordinances establish an adopted comprehensive plan for the purpose of promoting the public health, safety, morals and general welfare, and protecting and preserving places and areas of historical, cultural and/or architectural importance and significance within the City of Edna. They have been designed to lessen the congestion in the streets; secure safety from fire, panic and other dangers; ensure adequate light and air; prevent the overcrowding of land and thus avoid undue concentration of population; and facilitate the adequate provision of transportation, water, wastewater treatment, schools, parks and other public requirements. The rules have been made with reasonable consideration, among other things, for the character of each zone and its particular suitability for the uses specified; and with a view to conserving the value of buildings and attributes and to encouraging the most appropriate use of land throughout the city.

6.9.5 City of Ganado

The City of Ganado government is led by a mayor and five council members and is made up of the following offices and departments:

- | | |
|---------------------|---------------------------|
| • City Secretary | • Fire and EMS Department |
| • Municipal Court | • Water/Sewer Department |
| • Animal Control | • City Attorney |
| • Police Department | |

The City of Ganado has multiple plans and functions in place that guide growth and development within the community. Excerpts from applicable policies, regulations, and plans and program descriptions follow to provide more detail on existing mitigation capabilities.

City of Ganado Code of Ordinances

Some of the chapters in the Ganado, Texas Code of Ordinances have provisions related, directly or indirectly, to hazard mitigation. These provisions are discussed below:

- **Chapter 1 General Provisions**

Provisions under this chapter include:

- Establishes the roles and responsibilities of the Volunteer Fire Department (Ordinance No. 279 of February 10, 1998)
- Establishes the roles and responsibilities of the Emergency Medical System (Ordinance No. 279 of February 10, 1998)
- Establishment of the City of Ganado Emergency Management Organization (Ordinance No. 279 of February 10, 1998)

- Identification of the powers, duties, and responsibilities of the Emergency Management Director (Ordinance No. 279 of February 10, 1998)
- Requirement to develop and maintain an emergency operations plan (Ordinance No. 279 of February 10, 1998)
- Authorized to join with the county judge and mayors of the other cities in the county in the formation of an inter-jurisdictional emergency management program (Ordinance No. 279 of February 10, 1998)

Chapter 3 Building Regulations

Provisions under this chapter include:

- Adoption of the International Building Code, 1991 edition (Ordinance No. 228 of June 1, 1993)
- Identification of the powers, duties, and responsibilities of the Board of Code Enforcement/ Office of Housing Building Enforcement Official (Ordinance No. 228 of June 1, 1993)
- Description of enforcement, authorization, and purpose of the Standard for Floodplain Management in the City of Ganado (Ordinance No. 158 of December 8, 1987)
- Methods of reducing flood losses (Ordinance No. 158 of December 8, 1987)
- Basis for establishing the areas of special flood hazard and permitting requirements (Ordinance No. 158 of December 8, 1987)
- Designation, duties, and responsibilities of the floodplain administrator (Ordinance No. 158 of December 8, 1987)
- Permit and variance procedures for a floodplain development permit (Ordinance No. 158 of December 8, 1987)
- Construction standards for new construction and substantial improvements to minimize flood damage (Ordinance No. 158 of December 8, 1987)
- Standards for subdivision (Ordinance No. 158 of December 8, 1987)

• Chapter 5 Fire Protection

Provisions under this chapter include:

- Adoption of the Standards Fire Prevention Code, 1991 edition (Ordinance No. 229 of June 1, 1993)
- Regulations on the use, possession, and sale of fireworks (Ordinance of December 9, 1952)
- Restrictions on burning (Ordinance No. 159 of March 1, 1988)
- Identification of the powers, duties, and responsibilities of the Office of Fire Marshall (Ordinance of February 2, 1960)

• Chapter 8 Subdivision

Provisions under this chapter include:

- Established rules, regulations, and standards governing the subdivision of land (Ordinance No. 222, Section V, of March 2, 1993)
- Defines the process and permits required (Ordinance No. 222, Section V, of March 2, 1993)

- Established standards and specifications for construction of roads and drainage (Ordinance No. 222, Section V, of March 2, 1993)
- Established use of the Board of Code Enforcement to serve as the Ganado City Planning Board. (Ordinance No. 222, Section V, of March 2, 1993)
- Adoption of Comprehensive Plan (Ordinance No. 222, Section V, of March 2, 1993)

City of Ganado Board of Code Enforcement

The Board of Code Enforcement was established in accordance with provisions of the city's Subdivision Ordinance (Chapter 8) and §211.008 of the Texas Local Government Code. The Commission is appointed by the Mayor to make final judgment upon whether a building or structure conforms to the city's standards and regulations as promulgated in the city's ordinances. Its duties are as follows:

- Approval of Subdivision Plats
- Preparation of Comprehensive Plan
- Enforce the Building Regulations (Chapter 3) and Subdivision Regulations (Chapter 8)

CHAPTER 7.

HAZARD MITIGATION CAPABILITIES ASSESSMENT

The planning team performed an inventory and analysis of existing authorities and capabilities called a “capability assessment.” A capability assessment creates an inventory of an agency’s mission, programs and policies, and evaluates its capacity to carry them out. The county and the planning partners used this capabilities assessment to identify mitigation actions to strengthen their ability to mitigate the effects of a natural hazard.

7.1 JACKSON COUNTY

7.1.1 Legal and Regulatory Capabilities

Table 7-1 lists planning and land management tools typically used by local jurisdictions to implement hazard mitigation activities and indicates those that are in place in Jackson County.

TABLE 7-1. JACKSON COUNTY REGULATORY MITIGATION CAPABILITIES MATRIX		
Regulatory Tool (ordinances, codes, plans)	Yes/No	Comments
General plan	No	
Zoning ordinance	No	
Subdivision ordinance	Yes	The Jackson County Subdivision Regulations (2008, as amended) established rules, regulations and standards governing the subdivision of land within the unincorporated areas of Jackson County.
Growth management	Yes	Growth management is accomplished through compliance with the Jackson County Subdivision ordinance.
Floodplain ordinance	Yes	Jackson County Flood Prevention Order, 2014, adopting Jackson County Flood Damage Prevention Regulations and Floodplain Ordinance administered by Permit and Inspection Department.
Other special purpose ordinance (stormwater, steep slope, wildfire)	No	
Building code	No	
Erosion or sediment control program	No	LCRA administers the erosion and sediment control program.
Stormwater management	No	LCRA administers the stormwater management control program.
Site plan review requirements	Yes	Permitting and Inspections
Capital improvement plan	No	
Economic development plan	No	
Local emergency operations plan	Yes	Jackson County Basic Emergency Operations Plan

TABLE 7-1. JACKSON COUNTY REGULATORY MITIGATION CAPABILITIES MATRIX		
Regulatory Tool (ordinances, codes, plans)	Yes/No	Comments
Other special plans	No	
Flood insurance study or other engineering study for streams	Yes	The Floodplain Management Office is the local repository for the FEMA FIRMs for the unincorporated areas of the county and makes the maps available for public review. The department maintains flood insurance rate maps in conjunction with the NFIP.
Elevation certificates	Yes	The Floodplain Managers Office of Jackson County keeps records of flood elevation certificates on file in its office.
Notes: FEMA Federal Emergency Management Agency FIRM Flood Insurance Rate Map LCRA Lower Colorado River Authority NFIP National Flood Insurance Program		

7.1.2 Administrative and Technical Capabilities

Table 7-2 identifies the county personnel responsible for activities related to mitigation and loss prevention in Jackson County.

TABLE 7-2. JACKSON COUNTY ADMINISTRATIVE/TECHNICAL MITIGATION CAPABILITIES MATRIX		
Personnel Resources	Yes/No	Department/Position
Planner/engineer with knowledge of land development/land management practices	Yes	Certified Floodplain Manager
Engineer/professional trained in construction practices related to buildings or infrastructure	Yes	Property only
Planner/engineer/scientist with an understanding of natural hazards	Yes	Certified Floodplain Manager
Personnel skilled in GIS	Yes	Certified Floodplain Manager
Full-time building official	Yes	Permitting and Inspections
Floodplain manager	Yes	County Department Land Development and Permitting maintains a full-time flood permitting staff
Emergency manager	Yes	Department of Emergency Management
Grant writer	No	
Other personnel	No	
GIS data: Hazard areas	Yes	Floodplain Only
GIS data: Critical facilities	No	
GIS data: Building footprints	No	

**TABLE 7-2.
JACKSON COUNTY ADMINISTRATIVE/TECHNICAL MITIGATION CAPABILITIES MATRIX**

Personnel Resources	Yes/No	Department/Position
GIS data: Land use	No	
GIS data: Links to Assessor's data	No	
Warning systems/services (reverse callback, cable override, outdoor warning signals)	Yes	911 based emergency phone notifications contracted to Cassidian
Other	No	
Notes: GIS Geographic Information System		

7.1.3 Financial Capabilities

Table 7-3 identifies financial tools or resources that Jackson County could use to help fund mitigation activities.

**TABLE 7-3.
JACKSON COUNTY FINANCIAL MITIGATION CAPABILITIES MATRIX**

Financial Resources	Accessible/Eligible to Use (Yes/No)
Community Development Block Grants	Yes
Capital improvements project funding	Yes
Authority to levy taxes for specific purposes	Yes
Fees for water, sewer, gas, or electric services	Yes
Impact fees for new development	Yes
Incur debt through general obligation bonds	Yes
Incur debt through special tax bonds	Yes
Incur debt through private activities	No
Withhold spending in hazard prone areas	No
Other	No

7.2 CITY OF EDNA

7.2.1 Legal and Regulatory Capabilities

Table 7-4 lists regulatory and planning tools typically used by local jurisdictions to implement hazard mitigation activities and indicates those that are in place in the City of Edna.

**TABLE 7-4.
CITY OF EDNA REGULATORY MITIGATION CAPABILITIES MATRIX**

Regulatory Tool (ordinances, codes, plans)	Yes/No	Comments
General plan	Yes	1972 (outdated)
Zoning ordinance	Yes	City of Edna Code of Ordinance - Zoning (1996, as amended)
Subdivision ordinance	Yes	Subdivision regulations are included in the City of Edna Zoning Code (2004, as amended)
Growth management	No	
Floodplain ordinance	Yes	Adopted the Standard for Floodplain Management
Other special purpose ordinance (stormwater, steep slope, wildfire)	No	
Building code	Yes	The City of Edna adopted the International Building Code and International Residential Code (2009 editions)
Erosion or sediment control program	No	LCRA administers the erosion and sediment control program.
Stormwater management	No	LCRA administers the stormwater management control program.
Site plan review requirements	Yes	Code Enforcement
Capital improvements plan	Yes	The plan was last updated in 1972
Economic development plan	No	
Local emergency operations plan	Yes	The City of Edna works in conjunction with the Jackson County Emergency Management. The County Plan is reviewed and updated annually.
Other special plans	No	
Flood insurance study or other engineering study for streams	Yes	FEMA floodplain maps indicate flood insurance is necessary along the Navidad and Levaca River.
Elevation certificates	No	The Floodplain Managers Office of Jackson County keeps records of Flood Elevation Certificates on file in its office
Notes:		
FEMA Federal Emergency Management Agency		
LCRA Lower Colorado River Authority		

7.2.2 Administrative and Technical Capabilities

Table 7-5 identifies the city personnel responsible for activities related to mitigation and loss prevention in the City of Edna.

**TABLE 7-5.
CITY OF EDNA ADMINISTRATIVE/TECHNICAL MITIGATION CAPABILITIES MATRIX**

Personnel Resources	Yes/No	Department/Position
Planner/engineer with knowledge of land development/land management practices	No	Outsourced to KSA Engineers
Engineer/professional trained in construction practices related to buildings or infrastructure	No	Outsourced to KSA Engineers
Planner/engineer/scientist with an understanding of natural hazards	No	Outsourced to KSA Engineers
Personnel skilled in GIS	No	
Full-time building official	Yes	Code Enforcement/City Hall
Floodplain manager	Yes	Public Works Department
Emergency manager	Yes	City Manager. The City of Edna also works in conjunction with the Jackson County Emergency Manager.
Grant writer	Yes	Outsourced to Grant Works
Other personnel	No	
GIS data: Hazard areas	No	
GIS data: Critical facilities	No	
GIS data: Building footprints	No	
GIS data: Land use	No	
GIS data: Links to Assessor's data	No	
Warning systems/services (reverse callback, cable override, outdoor warning signals)	Yes	Included in county 911 based emergency phone notifications contracted to Cassidian
Other	Yes	The city has access to the local community access channel
Notes:		
GIS Geographic Information System		

7.2.3 Financial Capabilities

Table 7-6 identifies financial tools or resources that the City of Edna could use to help fund mitigation activities.

**TABLE 7-6.
CITY OF EDNA FINANCIAL MITIGATION CAPABILITIES MATRIX**

Financial Resources	Accessible/Eligible to Use (Yes/No)
Community Development Block Grants	Yes
Capital improvements project funding	Yes
Authority to levy taxes for specific purposes	Yes
Fees for water, sewer, gas, or electric services	Yes (water, sewer, and garbage)

**TABLE 7-6.
CITY OF EDNA FINANCIAL MITIGATION CAPABILITIES MATRIX**

Financial Resources	Accessible/Eligible to Use (Yes/No)
Impact fees for new development	No
Incur debt through general obligation bonds	Yes
Incur debt through special tax bonds	Yes
Incur debt through private activities	No
Withhold spending in hazard prone areas	No
Other	No

7.3 CITY OF GANADO

7.3.1 Legal and Regulatory Capabilities

Table 7-7 lists planning and land management tools typically used by local jurisdictions to implement hazard mitigation activities and indicates those that are in place in the City of Ganado.

**TABLE 7-7.
CITY OF GANADO REGULATORY MITIGATION CAPABILITIES MATRIX**

Regulatory Tool (ordinances, codes, plans)	Yes/No	Comments
General plan	No	
Zoning ordinance	Yes	City of Ganado Code of Ordinances (Chapters 3 and 5)
Subdivision ordinance	Yes	Subdivision regulations are included in the City of Ganado Subdivision Code (1993, as amended)
Growth management	Yes	Growth management is accomplished through compliance the Subdivision regulations
Floodplain ordinance	Yes	Adopted the Standard for Floodplain Management (1987)
Other special purpose ordinance (stormwater, steep slope, wildfire)	No	
Building code	Yes	The City of Ganado adopted the International Building Code and International Residential Code (1991 editions)
Erosion or sediment control program	No	LCRA administers the erosion and sediment control program
Stormwater management	No	LCRA administers the stormwater management control program
Site plan review requirements	Yes	Board of Code Enforcement
Capital improvements plan	No	
Economic development plan	No	

**TABLE 7-7.
CITY OF GANADO REGULATORY MITIGATION CAPABILITIES MATRIX**

Regulatory Tool (ordinances, codes, plans)	Yes/No	Comments
Local emergency operations plan	No	The City of Ganado works in conjunction with the Jackson County Emergency Management
Other special plans	No	
Flood insurance study or other engineering study for streams	Yes	FEMA floodplain maps indicate flood insurance is necessary along the Devers Creek and Lake Texana
Elevation certificates	No	The Floodplain Managers Office of Jackson County keeps records of flood elevation certificates on file in its office
Notes: FEMA Federal Emergency Management Agency LCRA Lower Colorado River Authority		

7.3.2 Administrative and Technical Capabilities

Table 7-8 identifies the City of Ganado personnel responsible for activities related to mitigation and loss prevention.

**TABLE 7-8.
CITY OF GANADO ADMINISTRATIVE/TECHNICAL MITIGATION CAPABILITIES MATRIX**

Personnel Resources	Yes/No	Department/Position
Planner/engineer with knowledge of land development/land management practices	No	
Engineer/professional trained in construction practices related to buildings or infrastructure	No	
Planner/engineer/scientist with an understanding of natural hazards	No	
Personnel skilled in GIS	No	
Full-time building official	No	Board of Code Enforcement
Floodplain manager	Yes	Public Works Director
Emergency manager	Yes	Mayor. The City of Ganado also works in conjunction with the Jackson County Emergency Manager.
Grant writer	No	
Other personnel	No	
GIS data: Hazard areas	No	
GIS data: Critical facilities	No	
GIS data: Building footprints	No	
GIS data: Land use	No	

TABLE 7-8. CITY OF GANADO ADMINISTRATIVE/TECHNICAL MITIGATION CAPABILITIES MATRIX		
Personnel Resources	Yes/No	Department/Position
GIS data: Links to Assessor's data	No	
Warning systems/services (reverse callback, cable override, outdoor warning signals)	Yes	County 911 based emergency phone notifications and warning sirens within the city
Other	No	
Notes: GIS Geographic Information System		

7.3.3 Financial Capabilities

Table 7-9 identifies financial tools or resources that City of Ganado could use to help fund mitigation activities.

TABLE 7-9. CITY OF GANADO FINANCIAL MITIGATION CAPABILITIES MATRIX	
Financial Resources	Accessible/Eligible to Use (Yes/No)
Community Development Block Grants	Yes
Capital improvements project funding	Yes
Authority to levy taxes for specific purposes	Yes
Fees for water, sewer, gas, or electric services	Yes (Water and sewer)
Impact fees for new development	No
Incur debt through general obligation bonds	Yes
Incur debt through special tax bonds	Yes
Incur debt through private activities	No
Withhold spending in hazard prone areas	No
Other	No

PART 2

RISK ASSESSMENT

CHAPTER 8. EXPANSIVE SOILS

EXPANSIVE SOILS RANKING	
Jurisdiction	Expansive Soils
Jackson County	Low
City of Edna	Medium
City of Ganado	High

DEFINITIONS

Expansive Soils — Expansive soils are soils that expand when water is added, and shrink when they dry out. They usually undergo significant volume change with the addition or depletion of pore water. Generally, the result of the chemical structure of certain types of clay soils.

8.1 GENERAL BACKGROUND

Expansive and collapsible soils are some of the most widely distributed and costly geologic hazards. Collapsible soils are a group of soils that can rapidly settle or collapse the ground. They are also known as metastable soils and are unsaturated soils that undergo changes in volume and settlement in response to wetting and drying, often resulting in severe damage to structures. The sudden and usually large volume change could cause considerable structural damage. Expansive soil and rock are characterized by clayey material that shrinks as it dries or swells as it becomes wet. In addition, trees and shrubs placed closely to a structure can lead to soil drying and subsequent shrinkage. The parent (source) rock most associated with expansive soils is shale. Figure 8-1 shows expansive soil distribution in the U.S. Collapsible soils consist of loose, dry, low-density materials that collapse and compact under the addition of water or excessive loading. Soil collapse occurs when the land surface is saturated at depths greater than those reached by typical rain events. This saturation eliminates the clay bonds holding the soil grains together. Similar to expansive soils, collapsible soils result in structural damage such as cracking of the foundation, floors, and walls in response to settlement. Swelling soils cause cracked foundations, as well as damage to upper floors of a building when the motion in the structure is significant. Shrinkage as result of dried soils can remove support from buildings or other structures and result in damaging subsidence. Fissures in the soil can also develop. These fissures can facilitate the deep penetration of water when moist conditions or runoff occurs.

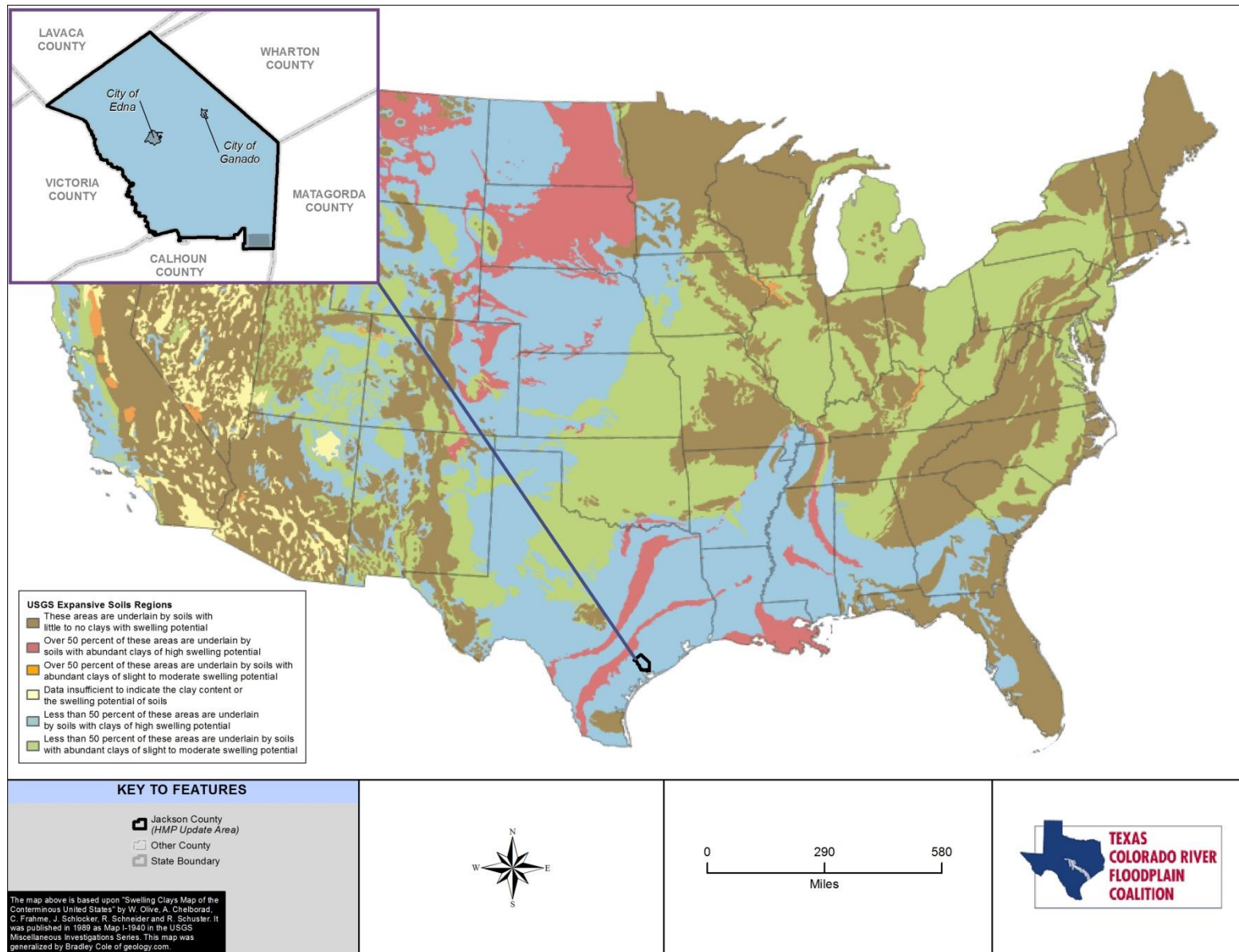

Figure 8-1. Expansive Soil Regions

8.2 HAZARD PROFILE

8.2.1 Past Events

Jackson County and participating communities are mostly underlain by soils with clayey textures that have high shrink-swell properties (Figure 8-1). Expansive soils cannot be documented as a time-specific event, except when it leads to structural and infrastructure damage. There are no specific damage reports or historical records of events for past events in Jackson County and participating communities, (via NCDC and Local records); however, future events can still occur.

8.2.2 Location

Structural foundation issues are a known occurrence through this region of South Texas, including Jackson County and participating communities. The potential vertical rise of the clay soil in the area can be as high as several inches over a drought cycle. Structural foundations in the county are thus subject to cyclical perimeter lifting and lowering from seasonal changes in soil moisture content because of the semi-arid conditions that persist in the area. Figure 8-1 shows the location of expansive soils areas for the participating communities.

8.2.3 Frequency

Expansive soil is a condition that is native to Jackson County and participating communities. In Texas, it can take five or more years for an initial moisture dome to stabilize in a foundation. The establishment of the initial moisture dome usually causes the worst of the damage from foundation deflection. Afterward, the foundation is subject to cyclic perimeter lifting and lowering from seasonal changes in soil moisture content. For example, most homeowners with moving foundations find that cracks widen in the summer and close in the winter because Jackson County and participating communities normally get most of their annual rainfall in May and October, summers can be quite dry, and evapotranspiration is less in the winter. Due to the amount of swelling potential, an event is rare or unlikely (event possible in next 10 years) for Jackson County and participating communities.

Future Events

The large increase in development in the Texas Gulf Coast region could lead to an increase in land subsidence events. More structures, residents, and people could cause a strain on previously undeveloped areas of land and resources. This could increase the probability of an event occurring in Jackson County and the participating communities. Future events are considered rare (event possible in next 10 years) for Jackson County and participating communities.

8.2.4 Severity

The severity of expansive soils are largely related to the extent and location of areas that are impacted. Such events can cause property damage as well as loss of life; however, events may also occur in remote areas of the HMP update area where there is little to no impact to people or property.

Expansive soil is the hidden force behind basement and foundation problems. The U.S. Dept. of Agriculture claims that expansive soils are responsible for more home damage every year than floods, tornadoes and hurricanes combined. The U.S. Dept. of Agriculture estimates 50% of all homes in the U.S. are built on expansive soils. Each year in the U.S., expansive soils cause \$2.3 billion in structural damage. Structures may be condemned as a result of this damage resulting in large losses. Shrink-swell problems are the second most likely problem a homeowner would encounter, after insects.

The *State of Texas Hazard Mitigation Plan* defines soil expansion measurements in terms of its swelling potential or volumetric swell. The State uses the American Society for Testing and Materials (ASTM) soil expansion index adopted by ASTM in 1988. This expansion index has been determined to have a greater

range and better sensitivity of expansion than other indexes. The following ratings define expansive soil extent 'per the ASTM D4729-11 Expansive Soils Index:

0-20%	Very Low
21-50%	Low
51-90%	Medium
91-130%	High
130%+	Very High

As seen by Figure 8-1, less than 50% of the entirety of Jackson County and participating communities are underlain by soils with clays of high swelling potential and therefore fall under the 'Low' Extent. Most Unified Building Codes (UBC) mandates that special foundation design consideration be employed if the Expansion Index is 20 or greater.

8.2.5 Warning Time

Soil expansion generally occurs gradually over time; however, these processes may be intensified as a result of natural or human-induced activities.

8.3 SECONDARY HAZARDS

Events that cause damage to improved areas can result in secondary hazards, such as explosions from natural gas lines, loss of utilities such as water and sewer due to shifting infrastructure, and potential failures of reservoir dams. Additionally, these events may occur simultaneously with other natural hazards such as flooding. Erosion can cause undercutting that can result in an increase in landslide or rockfall hazards. Additionally erosion can result in the loss of topsoil, which can affect agricultural production in the area. Deposition can have impacts that aggravate flooding, bury crops, or reduce capacities of water reservoirs.

8.4 CLIMATE CHANGE IMPACTS

In areas where climate change results in less precipitation and reduced surface-water supplies, communities will pump more groundwater. Changes in precipitation events and the hydrological cycle may result in changes in the rate of subsidence and soil erosion. According to a 2003 paper published by the Soil and Water Conservation Society (Soil and Water Conservation 2003):

The potential for climate change – as expressed in changed precipitation regimes – to increase the risk of soil erosion, surface runoff, and related environmental consequences is clear. The actual damage that would result from such a change is unclear. Regional, seasonal, and temporal variability in precipitation is large both in simulated climate regimes and in the existing climate record. Different landscapes vary greatly in their vulnerability to soil erosion and runoff. Timing of agricultural production practices creates even greater vulnerabilities to soil erosion and runoff during certain seasons. The effect of a particular storm event depends on the moisture content of the soil before the storm starts. These interactions between precipitation, landscape, and management mean the actual outcomes of any particular change in precipitation regime will be complex.

8.5 EXPOSURE

While all structures and foundations are exposed to expansive soils, Jackson County and participating communities' significant clay soil composition increases the likelihood and severity of the seasonal swelling and contraction of soils. Each participating community's structures and population are potentially exposed and equally at risk by expansive soils. Table 8-1 lists the exposed population and structure count for each participating jurisdiction.

8.5.1 Population

It can be assumed that the entire planning area is exposed equally to some extent to expansive soils events. Certain areas are more exposed due to geographic location and local weather patterns. Current growth trends could cause more area residents to be exposed to expansive soils. Increased population will increase demands on structure development, as well as surface and sub-surface soil activities, and may introduce new expansive soils in areas where soil expansion activities have not yet occurred.

8.5.2 Property

According to the HAZUS-MH 2.2 inventory data (updated with 2010 Census Data and 2014 RS Means Square Foot Costs), County-wide, there are an estimated 6,239 buildings within the census blocks that define the county with an asset replaceable value of over \$1.48 billion (excluding contents). About 98% of these buildings (and 83% of the building value) are residential. Within the participating communities in the HMP, there are 5,752 buildings (residential, commercial, and other) with a total asset inventory (excluding contents) value of over \$1.25 billion. Other types of buildings in this report include agricultural, education, religious, and governmental structures. See hazard loss tables for community-specific total assessed numbers (e.g. Table 8-3). Table 8-1 lists the exposed structures and population for the participating communities.

TABLE 8-1 EXPOSED STRUCTURES AND POPULATION					
Jurisdiction	Residential	Commercial	Other *	Total Structures	Total Population
City of Edna	2,179	33	19	2,231	5,499
City of Ganado	729	12	2	743	2,003
Unincorporated Area	2,744	5	29	2,778	5,410
Total	5,652	50	50	5,752	12,912
*Other includes industrial, agricultural, religious, governmental, and educational classifications.					

8.5.3 Critical Facilities and Infrastructure

Any critical facilities or infrastructure that are located in the participating communities on or near areas prone to expansive soils and are equally exposed to risk from this hazard. Bare ground or lack of tree cover may result in additional exposure.

8.5.4 Environment

Expansive soils are naturally occurring processes, but can still cause damage to the natural environment. These processes and events can alter the natural environment where they occur.

8.6 VULNERABILITY

Jackson County and participating communities have low to limited risk from expansive soils because of the minimal amounts of clay with swelling potential of the soils in these communities. All jurisdictions classified their risk as 'low'. Because expansive soils cannot be directly modeled in HAZUS, annualized losses were estimated using GIS-based analysis, historical data analysis, and statistical risk assessment

methodology. Event frequency, severity indicators, expert opinions, and historical local knowledge of the region were used for this assessment.

8.6.1 Population

The risk of injury or fatalities as a result of this hazard is limited, but possible. The most vulnerable demographics will be the economically disadvantaged population areas, children under 16 years, and the elderly. Economically disadvantaged families and those living on a fixed income may not have the financial means to adequately deal with the effects of an event and make the necessary structural improvements. The youth and elderly population may require further assistance as dependents if an event were to occur. Table 8-2 show vulnerable populations per participating community.

TABLE 8-2 MOST VULNERABLE POPULATION						
Jurisdiction	Youth Population (< 16)	% of Total Population	Elderly Population (> 65)	% of Total Population	Economically Disadvantage (Income < \$20,000)	% of Total Population
City of Edna	1508	27.42	897	377	407	6.86
City of Ganado	558	27.86	288	115	273	5.74
Unincorporated Area	1151	21.28	1010	348	1,126	6.43
Total	3217	24.91	2195	840	1,806	6.51

8.6.2 Property

All properties are equally at risk from expansive soils, but properties in poor condition or in particularly vulnerable locations (economically disadvantaged communities and areas with low tree cover) may risk the most damage. Generally, damage is minimal and goes unreported.

Loss estimations for expansive soil hazards are not based on damage functions, because no such damage functions have been generated. Instead, loss estimates were developed representing projected damages (annualized loss) on exposed values. Historical events, statistical analysis and probability factors were applied to the county's and communities' exposed values to create an annualized loss. Table 8-3 lists the property loss estimates for each participating community. Annualized losses of 'negligible' are less than \$50 annually. Negligible loss hazards are still included despite minimal annualized losses because of the potential for a high value damaging event.

**TABLE 8-3.
LOSS ESTIMATES FOR EXPANSIVE SOILS**

Jurisdiction	Exposed Value (\$)	Annualized Loss (\$)	Annualized Loss Percentage
City of Edna	877,265,803	Negligible	Negligible
City of Ganado	290,027,007	Negligible	Negligible
Unincorporated Area	1,050,268,829	\$1,050	<0.01
Jackson County Total	2,217,561,639	\$1,050	<0.01

Vulnerability Narrative

All participating communities are equally at risk to expansive soils. Table 8-2 lists the vulnerable population per community. Table 8-3 lists the estimated annualized losses in dollars for each participating community.

- **City of Edna** - The effects of expansive soils are more likely to be felt in the more developed areas of the City, such as along US 59 or TX 111. Property owners face additional maintenance costs because of structure foundation issues caused by the swelling of soils. Owners unaware of the areas of higher risk at the time the property was purchased are more at risk to not be prepared for its effects. If an event were to occur near a critical facility, such as an emergency response facility or government building, one of these facilities could be shut down resulting in increased response times to residents. Structures built without the benefit of building requirements designed to minimize the risk of property damage are more vulnerable as well.
- **City of Ganado** - Recent weather events of greater disparity (such as short intense periods of rainfall to prolonged drought conditions) cause more stress on areas affected by expansive soils. As the soil expands, cracks in foundations can occur as well as other structural damages. This can cause damages to critical facilities (such as emergency response facilities, government buildings and schools, as well as homes). If major area thoroughfares, such as TX FM 1157 or Loop 522, were to be closed or become impassable by an event, response times to the community and mobility into an out of the city would be limited. Structures built without the benefit of building requirements designed to minimize the risk of property damage are more vulnerable as well. Residents unaware of the risks and hazards associated with expansive soils increase their risk of negative impacts.
- **Jackson County (Unincorporated Areas)** - Less than 50% of the Unincorporated Areas of Jackson County are underlain by soils with clays of high swelling potential. Critical facilities, such as emergency response facilities or water supply infrastructure, that have not been inspected for expansive soils may have a greater risk and increase vulnerability. If an event were to occur in one of these areas (or any rural area) response times to residents would be increased. Communities whose leaders who are not aware and informed on the risks and hazards associated with expansive soils as well as effective approaches to respond in the event of a hazard are more at risk.

Community Perception of Vulnerability

See front page of current chapter for a summary of hazard rankings for Jackson County and participating communities in this HMP update. Chapter 19 gives a detailed description of this rankings and Chapter 20 addresses mitigations actions for this hazard vulnerability.

8.6.3 Critical Facilities and Infrastructure

Even though expansive soils cause enormous amounts of damage, the effects can occur slowly and may not be attributed to a specific event. The damage done by expansive soils is then attributed to poor construction practices or a misconception that all buildings experience this type of damage as they age. Cracked foundations, floors, and basement walls, as well damage to the upper floors of the building when the motion in the structure is significant are typical types of damage done by swelling soils. Shrinkage can remove support from buildings or other structures and result in damaging subsidence.

When critical facilities and infrastructure are affected and closed down for maintenance due to structure foundation problems as a result of soil expansion, critical response times and services to the affected communities will become limited.

8.6.4 Environment

Ecosystems that are exposed to increased soil expansion as a result of the clay content of their soil habitats. However, some soil swelling and contraction is required for healthful ecosystem functioning. Ecosystems that are already exposed to other pressures, such as encroaching development, may be more vulnerable to impacts from these hazards.

8.7 FUTURE TRENDS IN DEVELOPMENT

Jurisdictions in the planning area should ensure that known hazard areas are regulated under their planning and zoning programs. In areas where hazards may be present, permitting processes should require geotechnical investigations to assess risk and vulnerability to hazard areas. Soil expansion issues generally do impact land use and structure development. Issues pertaining to land use in these areas are likely addressed through jurisdictional building codes, ordinances, and regulations.

8.8 SCENARIO

A worst case scenario would occur if a rapidly occurring soil swelling and contraction caused severe structure deformation or the subsurface soil to crack and open up beneath a structure where many individuals lived or worked. This situation could result in a number of injuries or fatalities and would cause extensive damage to the area directly impacted.

8.9 ISSUES

The major issues for soil expansion are the following:

- Onset of actual or observed soil expansion in many cases is related to changes in land use. Land uses permitted in known hazard areas should be carefully evaluated.
- Knowledge of hydrologic factors is critical for evaluating most types of soil swelling.
- Some land use and housing developments have had soil site investigations completed before development. This practice should be reviewed and expanded as needed.

More detailed analysis should be conducted for critical facilities and infrastructure exposed to hazard areas. This analysis should address how potential structural issues were addressed in facility design and construction.

CHAPTER 9. DAM/LEEVE FAILURE

DAM/LEEVE FAILURE RANKING	
Jackson County	Low
City of Edna	No Exposure
City of Ganado	No Exposure

9.1 GENERAL BACKGROUND

9.1.1 Dams

Water is an essential natural resource and one of the most efficient ways to manage and control water resources is through dam construction. A dam is defined in the Texas Water Code as a barrier, including one for flood detention, designed to impound liquid volumes and which has a height of dam greater than six feet” (Texas Administrative Code, Ch. 299, 1986).

The Texas Commission on Environmental Quality (TCEQ) has jurisdiction over rule changes to dams as 99% of dams are under state regulatory authority. Those regulations are implemented by the TCEQ Dam Safety Program, which monitors and regulates both private and public dams in Texas. The program periodically inspects dams that pose a high or significant hazard and makes recommendations and reports to dam owners to help them maintain safe facilities. The primary goal of the state’s Dam Safety Program is to reduce the risk to lives and property from the consequences of dam failure.

In 2008, TCEQ proposed several rule changes including the definition of dams and dam classifications. According to the new definition, a dam in Texas is a barrier with a “height greater than or equal to 25 feet and a maximum storage (top of dam) capacity of 15 acre-feet; a height greater than 6 feet and a maximum storage capacity greater than or equal to 50 acre-feet; or one that poses a threat to human life or property in the event of failure, regardless of height or maximum storage capacity.” Figure 9-1 shows the specifications required for a dam to be regulated by TCEQ.

DEFINITIONS

Breach — An opening through which floodwaters may pass after part of a levee has given way.

Dam Failure — An uncontrolled release of impounded water due to structural deficiencies in a dam.

Emergency Action Plan — A document that identifies potential emergency conditions at a dam and specifies actions to be followed to minimize property damage and loss of life. The plan specifies actions the dam owner should take to alleviate problems at a dam. It contains procedures and information to assist the dam owner in issuing early warning and notification messages to responsible downstream emergency management authorities of the emergency situation. It also contains inundation maps to show emergency management authorities the critical areas for action in case of an emergency. (FEMA 64)

High Hazard Dam — Dams where failure or operational error will probably cause loss of human life. (FEMA 333)

Significant Hazard Dam — Dams where failure or operational error will result in no probable loss of human life but can cause economic loss, environmental damage, or disruption of lifeline facilities, or can impact other concerns. Significant hazard dams are often located in rural or agricultural areas but could be located in areas with population and significant infrastructure. (FEMA 333)

Accredited Levee — A levee that is shown on a Flood Insurance Rate Map (FIRM) as providing protection from the 1% annual chance or greater flood. A **non-accredited or de-accredited levee** is a levee that is not shown on a FIRM as providing protection from the 1% annual chance or greater flood. A **provisionally accredited levee** is a previously accredited levee that has been de-accredited for which data and/or documentation is pending that will show the levee is compliant with National Flood Insurance Program (NFIP) regulations.

Source: DamSafetyAction.Org, Texas

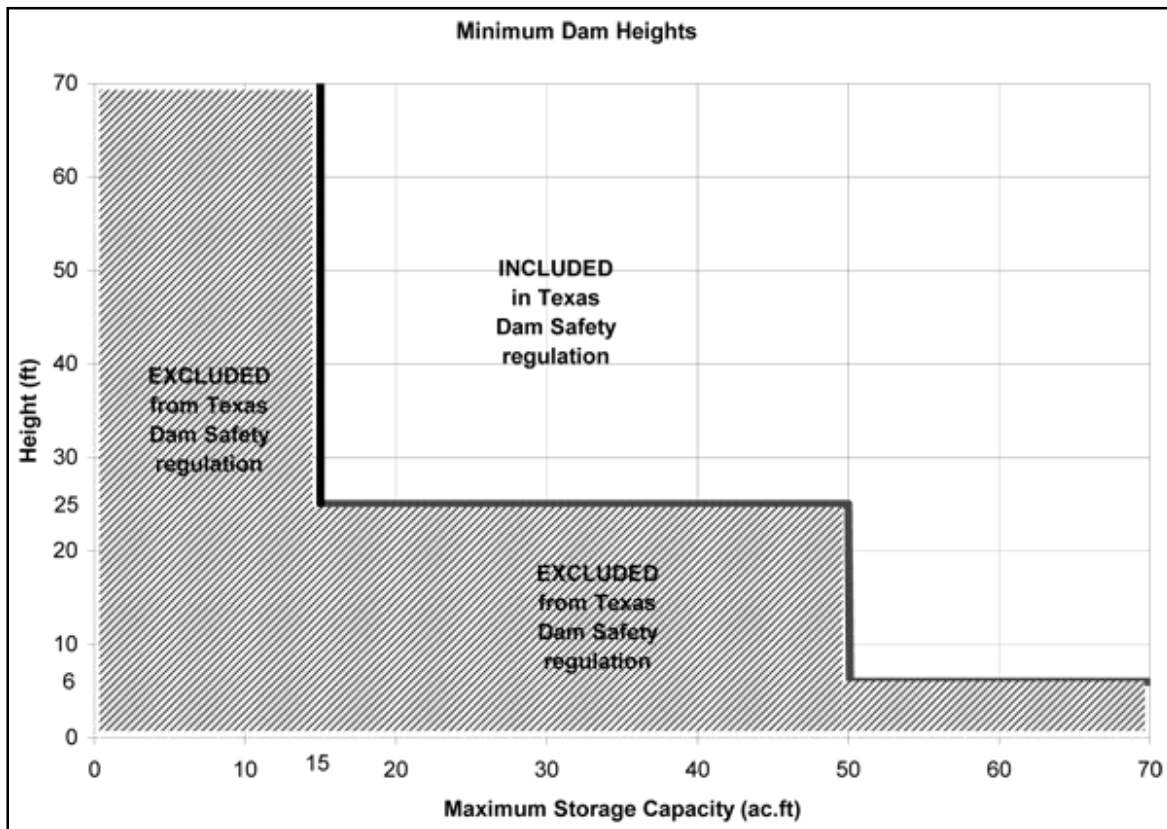

Figure 9-1. TCEQ Dam Definition

The majority of dams and lakes in Texas are used for water supply. Dams also provide benefits such as irrigation for agriculture, hydropower, flood control, maintenance of lake levels, and recreation. The primary purposes and benefits of dams are shown on Figure 9-2. However, despite the benefits and importance of dams to our public works infrastructure, many safety issues exist for dams as with any complex infrastructure; the most serious threat is dam failure.

Source: FEMA, Dams

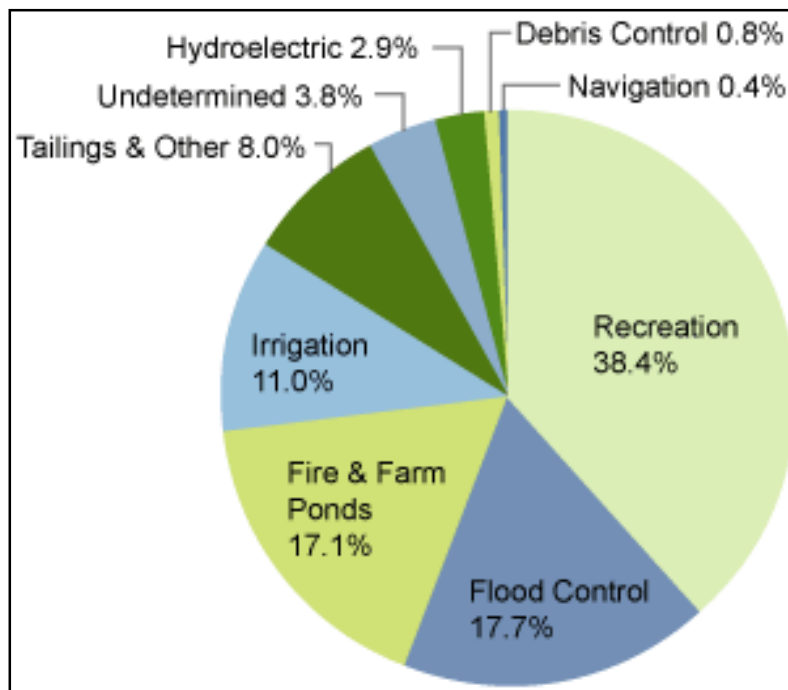

Figure 9-2. Primary Purpose/Benefit of U.S. Dams

Approximately 45% of the dams in Jackson County and participating communities are owned by either the local government or local government agency. The remaining 55% are privately owned. See Figure 9-3 for location of dams in the participating communities.

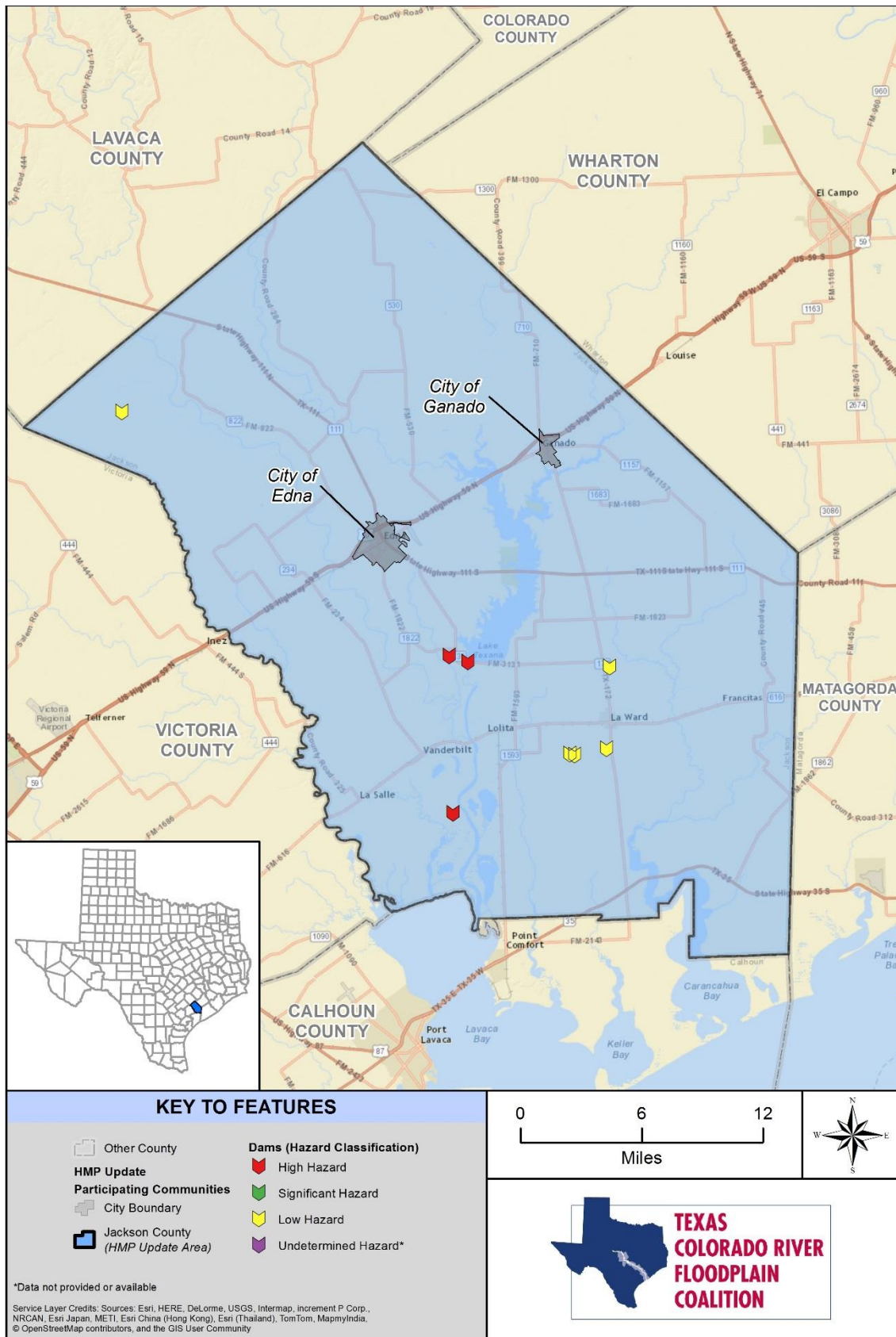

Figure 9-3. High and Significant Hazard Dams in Jackson County and Participating Communities

9.1.2 Levees

The Federal Emergency Management Agency (FEMA) defines a levee as a “man-made structure, usually an earthen embankment, designed and constructed in accordance with sound engineering practices to contain, control, or divert the flow of water so as to provide protection from temporary flooding.” The terms dike and levee are sometimes used interchangeably. A few examples of levee systems are the Texas City Hurricane Protection Structure, Freeport Hurricane Protection Structure, the Port Arthur Hurricane Protection Structure in the Houston area, and the Trinity Floodway Levees in the Dallas area. Levees reduce the risk of flooding but no levee system can eliminate all flood risk. There is always a chance that a flood will exceed the capacity of a levee, no matter how well built. Levees can work to provide critical time for local emergency management officials to safely evacuate residents during flooding events. The possibility exists that levees can be overtopped or breached by large floods; however, levees sometimes fail even when a flood is small.

Although there are levees in all 50 states, there is no single agency responsible for levee construction and maintenance. It is a common misperception that U.S. Army Corps of Engineers (USACE) manages all levees in the nation. In reality, the levees included in the USACE Levee Safety Program represent only about 10% of the nation’s levees (as estimated by the National Committee on Levee Safety). Some estimates indicate that over 100,000 miles of levees exist across the nation. Of that number, the USACE designed and constructed over 14,000 miles of levees with another 14,000 to 16,000 miles operated by other federal agencies, such as the U.S. Bureau of Reclamation. The majority of the nation’s levees were constructed by private and non-federal interests and are not federally operated or maintained. However, more than 10 million people live or work behind USACE program levees. For this reason, USACE considers its role in assessing, communicating, and managing risk to be a top priority. Figure 9-4 shows USACE program levees versus other levee programs. Jackson County and participating communities do not have any known levees.

Flooding can happen anywhere, but certain areas are especially prone to serious flooding. To help communities understand their risk behind levee structures, FEMA uses levee accreditation on flood insurance rate maps (FIRM) to show the locations with reduced risks from the base flood. Conditions in, near, or under levees can change due to environmental factors. The FIRMs take these factors into consideration. If the risk level for a property changes, so may the requirement to carry flood insurance.

Levee accreditation is FEMA’s recognition that a levee is reasonably certain to contain the base (1% annual chance exceedance, sometimes referred to as the 100-year flood) regulatory flood. In order to be accredited, levee owners must certify to FEMA that the levee will provide protection from the base flood. Certification is a technical finding by a professional engineer based on data, drawings, and analyses that the levee system meets the minimum acceptable standards. FEMA’s accreditation is not a guarantee of performance; it is intended to provide updated information for insurance and floodplain development.

While there are no known certified levees in Jackson County and participating communities, small private levees may exist. Therefore, a general description of levees is provided.

Source: USACE

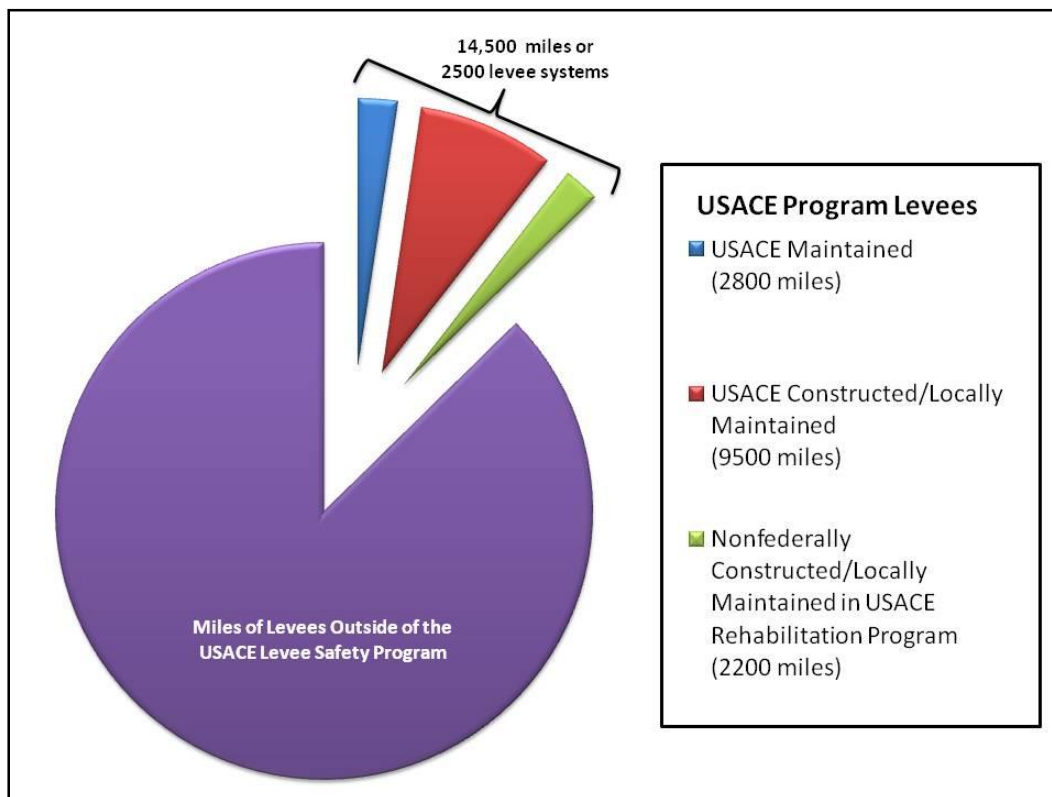

Figure 9-4. U.S. Levee Systems

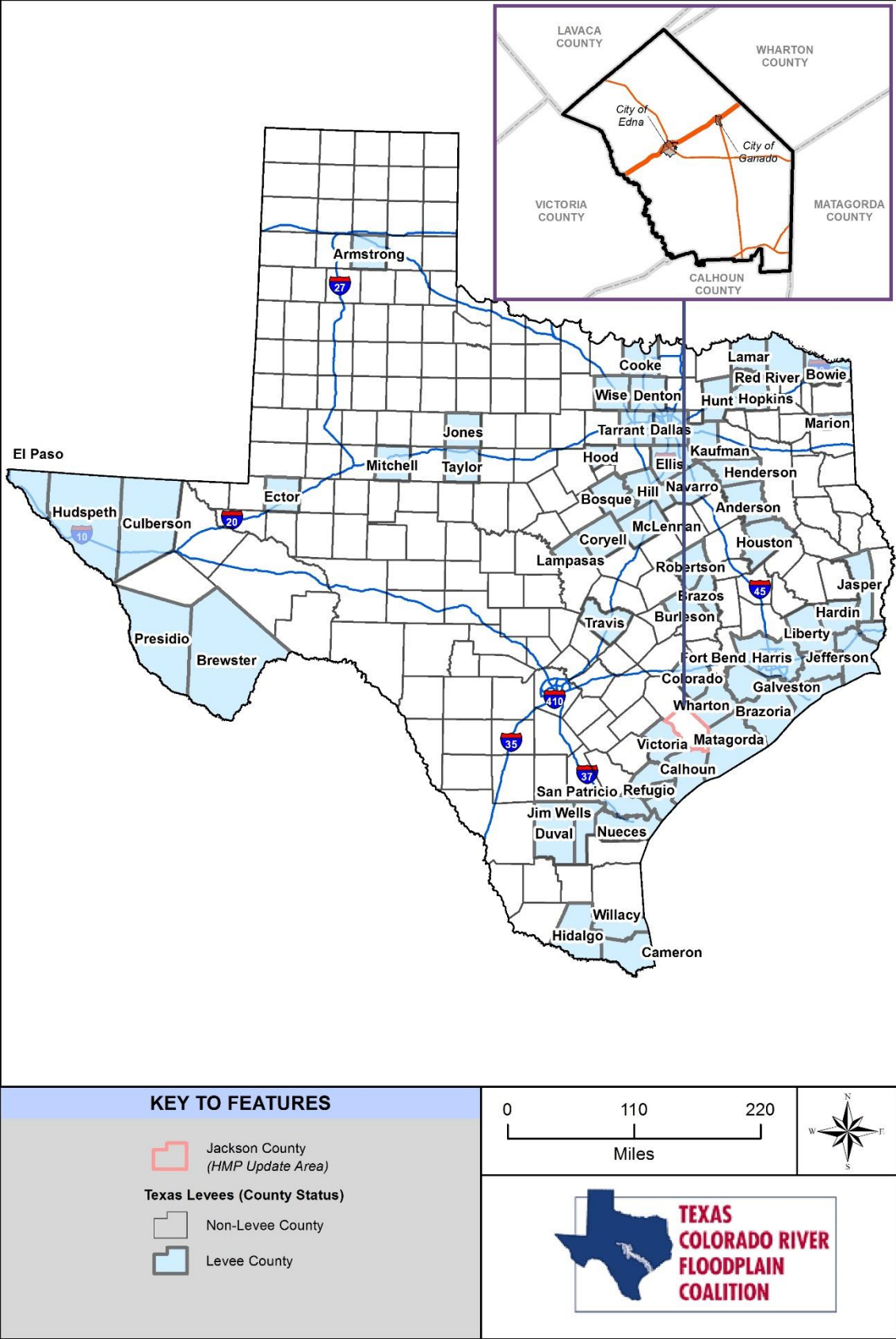

Figure 9-5. Texas Counties with Levees

9.1.3 Causes of Dam Failure

Dam failure is a collapse or breach in a dam. While most dams have storage volumes small enough that failures have little or no repercussions, dams with large storage amounts can cause significant downstream flooding. Dam failures in the United States typically occur from any one or combination of the following:

- Overtopping of the primary dam structure, which accounts for 34% of all dam failures, can occur due to inadequate spillway design, settlement of the dam crest, blockage of spillways, and other factors.
- Foundation defects due to differential settlement, slides, slope instability, uplift pressures, and foundation seepage can also cause dam failure. These account for 30% of all dam failures.
- Failure due to piping and seepage accounts for 20% of all failures. These are caused by internal erosion due to piping and seepage, erosion along hydraulic structures such as spillways, erosion due to animal burrows, and cracks in the dam structure.
- Failure due to problems with conduits and valves, typically caused by the piping of embankment material into conduits through joints or cracks, constitutes 10% of all failures.

The remaining 6% of U.S. dam failures are due to miscellaneous causes. Many dam failures in the United States have been secondary results from other disasters. The prominent causes are earthquakes, landslides, extreme storms, massive snowmelt, equipment malfunction, structural damage, foundation failures, and sabotage.

Poor construction, lack of maintenance and repair, and deficient operational procedures are preventable or correctable by a program of regular inspections. Terrorism and vandalism are serious concerns that all operators of public facilities must plan for; these threats are under continuous review by public safety agencies.

9.1.4 Causes of Levee Failure

Levee data used in this report is from the FEMA Midterm Levee Inventory (MLI) and the Hazards, United States-Multi Hazard (HAZUS-MH) database. The FEMA MLI captures all levee data (USACE and non-USACE), with a primary focus on levees that provide protection from the base (1% annual chance) flood. Levees providing less than base flood protection will also be included, but only for those levees with data readily available. The HAZUS-MH database and the FEMA MLI database did not list any levees in Jackson County. It is possible that there are private levees located within the county that are not listed in these databases.

A levee breach occurs when part of a levee gives way, creating an opening through which floodwaters may pass. A breach may occur gradually or suddenly. The most dangerous breaches happen quickly during periods of high water. The resulting torrent can quickly swamp a large area behind the failed levee with little or no warning.

Earthen levees can be damaged in several ways. For instance, strong river currents and waves can erode the surface. Debris and ice carried by floodwaters—and even large objects such as boats or barges—can collide with and gouge the levee. Trees growing on a levee can blow over, leaving a hole where the root wad and soil used to be. Burrowing animals can create holes that enable water to pass through a levee. If severe enough, any of these situations can lead to a zone of weakness that could cause a levee breach. In seismically active areas, earthquakes and ground shaking can cause a loss of soil strength, weakening a levee and possibly resulting in failure. Seismic activity can also cause levees to slide or slump, both of which can lead to failure. Unfortunately, in the rare occurrence when a levee system fails or is overtopped, severe flooding can occur due to increased elevation differences associated with levees and the increased water velocity that is created.

It is also important to remember that no levee provides protection from events for which it was not designed, and proper operation and maintenance are necessary to reduce the probability of failure. In some cases, flooding may not be directly attributable to a river, stream, or lake overflowing its banks. Rather, it may simply be the combination of excessive rainfall or snowmelt, saturated ground, and inadequate drainage. With no place to go, the water will find the lowest elevations—areas that are often not in a floodplain. This type of flooding, often referred to as sheet flooding, is becoming increasingly prevalent as development outstrips the ability of the drainage infrastructure to properly carry and disburse the water flow. Flooding also occurs due to combined storm and sanitary sewers that cannot handle the amount of water.

The complicated nature of levee protection was made evident by events such as Hurricane Katrina. Flooding can be exacerbated by levees that are breached or overtopped. As a result, FEMA and USACE are re-evaluating their policies regarding enforcement of levee maintenance and post-flood rebuilding. Both agencies are also conducting stricter inspections to determine how much protection individual levees actually provide. The Texas Water Development Board's (TWDB) mission is to provide leadership, information, education, and support for planning, financial assistance, and outreach for the conservation and responsible development of water for Texas. TWDB will assist qualifying entities who are in good standing with the National Flood Insurance Program (NFIP) through technical and financial assistance. TWDB assistance may include grant funding, participation in levee inspections, assistance in developing Maintenance Deficiency Correction Plans, site visits, and participation in public hearings. In addition, the TWDB will also discourage the construction of new levees to protect new developments, and instead encourage other types of flood mitigation projects.

9.1.5 Regulatory Oversight

The potential for catastrophic flooding due to dam failures led to passage of the National Dam Safety Act (Public Law 92-367). The National Dam Safety Program requires a periodic engineering analysis of every major dam in the country. The goal of this FEMA-monitored effort is to identify and mitigate the risk of dam failure so as to protect the lives and property of the public.

Texas Rules and Regulations for Dam Safety and Dam Construction

Effective September 1, 2013, dams are exempt from safety requirements if they are located on private property, have a maximum impoundment capacity of less than 500 acre-feet, are classified as low or significant hazard, are located in a county with a population of less than 350,000 (as per 2010 U.S. Census), and are not located within the corporate limits of a municipality. Dam owners will still have to comply with maintenance and operation requirements. There is no exemption expiration date. Figure 9-6 shows counties in Texas that fall under this exemption criteria. Three of the dams in Jackson County are non-exempt while the others are exempt per 30 TAC 299. Dam count and exemptions 30 TAC 299 are detailed below by jurisdiction in Table 9-1.

TABLE 9-1. DAM COUNTS AND EXEMPTIONS		
Jurisdiction	Dam Count	Exemptions
City of Edna	0	0
City of Ganado	0	0
Unincorporated Areas	9	2
Jackson County Total	9	2
*Dams data provided by Texas Water Development Board (TWDB) in 2015.		

To help the State Dam Safety Program achieve its goal, the state's dam safety regulations now include the requirement for Emergency Action Plans on all non-exempt Significant-Hazard and High-Hazard Potential dams (Title 30, Texas Administrative Code, Ch. 299, 299.61b).

U.S. Army Corps of Engineers Dam Safety Program

USACE is responsible for safety inspections of some federal and non-federal dams in the United States that meet the size and storage limitations specified in the National Dam Safety Act. USACE has inventoried dams; surveyed each state and federal agency's capabilities, practices, and regulations regarding design, construction, operation and maintenance of the dams; and developed guidelines for inspection and evaluation of dam safety (USACE 1997).

Federal Energy Regulatory Commission Dam Safety Program

The Federal Energy Regulatory Commission (FERC) cooperates with a large number of federal and state agencies to ensure and promote dam safety. More than 3,000 dams are part of regulated hydroelectric projects in the FERC program. Two-thirds of these are more than 50 years old. As dams age, concern about their safety and integrity grows, so oversight and regular inspection are important. FERC inspects hydroelectric projects on an unscheduled basis to investigate the following:

- Potential dam safety problems
- Complaints about constructing and operating a project
- Safety concerns related to natural disasters
- Issues concerning compliance with the terms and conditions of a license

Every 5 years, an independent engineer approved by the FERC must inspect and evaluate projects with dams higher than 32.8 feet (10 meters) or with a total storage capacity of more than 2,000 acre-feet.

FERC monitors and evaluates seismic research and applies it in investigating and performing structural analyses of hydroelectric projects. FERC also evaluates the effects of potential and actual large floods on the safety of dams. During and following floods, FERC visits dams and licensed projects, determines the extent of damage, if any, and directs any necessary studies or remedial measures the licensee must undertake. The FERC publication *Engineering Guidelines for the Evaluation of Hydropower Projects* guides the FERC engineering staff and licensees in evaluating dam safety. The publication is frequently revised to reflect current information and methodologies.

FERC requires licensees to prepare emergency action plans and conducts training sessions on how to develop and test these plans. The plans outline an early warning system if there is an actual or potential sudden release of water from a dam due to failure. The plans include operational procedures that may be used, such as reducing reservoir levels and reducing downstream flows, as well as procedures for notifying affected residents and agencies responsible for emergency management. These plans are frequently updated and tested to ensure that everyone knows what to do in emergency situations.

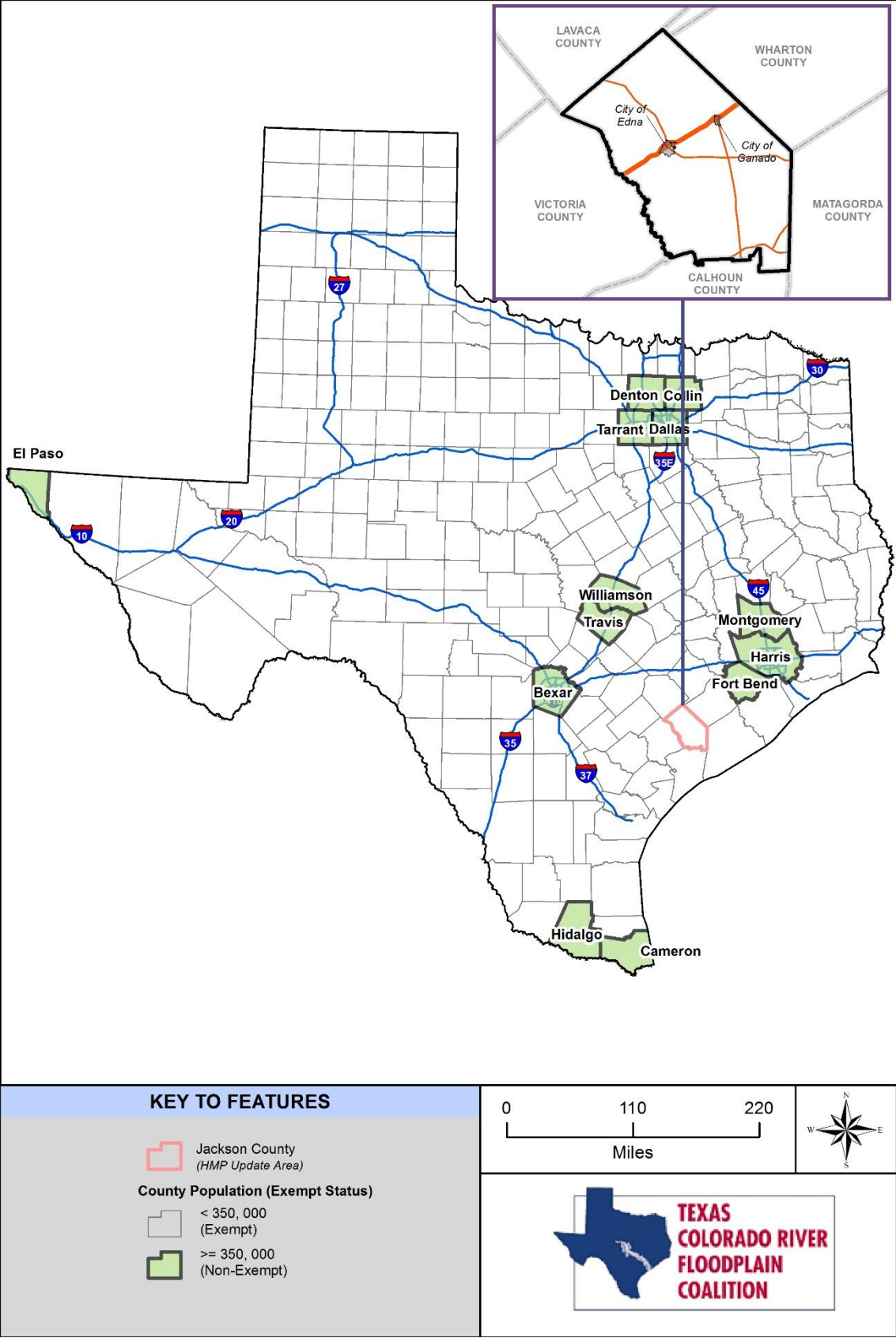

Figure 9-6. Texas County Population Exemptions for Dams

9.2 HAZARD PROFILE

9.2.1 Past Events

There are approximately 7,290 dams in the inventory of dams in Texas. Only two major dam failures have occurred in the entire Texas Colorado River Floodplain Coalition (TCRFC) planning region. Both occurred in the City of Austin, which is not a participating jurisdiction in this effort. The last failure for the city was in 1915. There have been no previous dam failure events in Jackson County and the participating communities.

After a series of high-profile failures throughout the United States during the 1960s and early 1970s, the U.S. Congress enacted legislation mandating inspections and strict safety requirements for all governmental and privately operated dams. Stricter state and federal dam safety regulations were adopted in the 1970s and 1980s as a direct response to numerous dam failures across the country. These standards require that dams be able to withstand the most severe flood imaginable, the Probable Maximum Flood (PMF). This flood is so severe and statistically remote that its probability of occurrence in any given year cannot be measured. Since that time the number of failures and deaths has dramatically decreased.

The Lower Colorado River Authority (LCRA) conducted a Dam Modernization Program between 1994 and 2004 to strengthen the dams in its jurisdiction and ensure their safety for years to come. This program addressed a common problem with the stability of the “gravity” sections of the dams. Since gravity sections derive strength from their size and weight, post-tensioned anchors were added to improve stability. The dam modernization program helps ensure that LCRA’s dams meet required design safety standards to resist the water load and pressure of the PMF.

An extreme precipitation event occurred May 23 through 25, 2015 (this event is further outlined in Chapter 12, Flood) causing a rise along the Colorado River. The elevation of water in Lake Texana near the City of Edna is shown on Figure 9-7.

Source: USGS

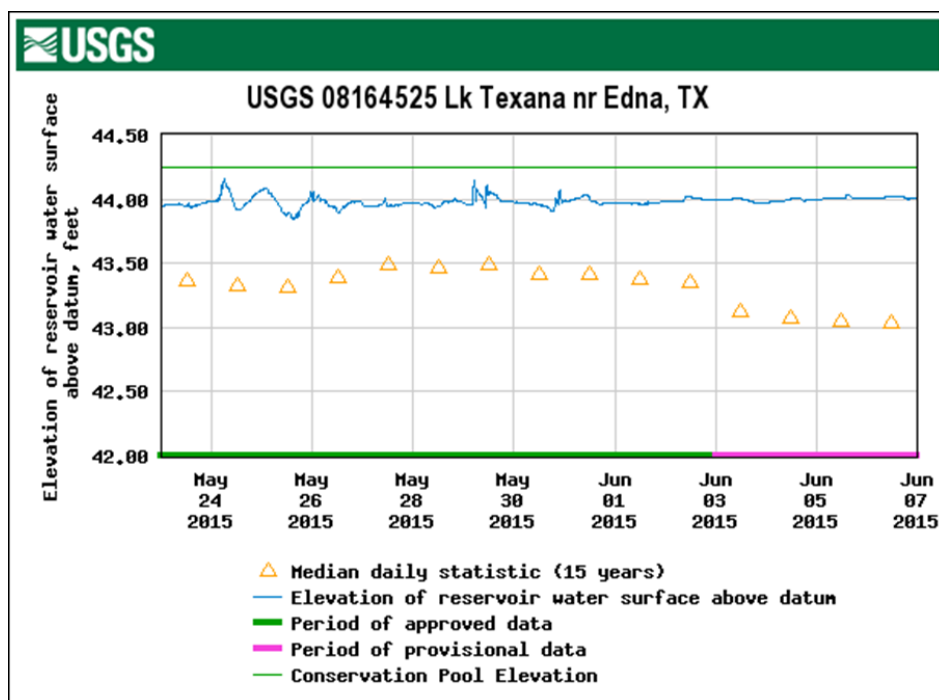

Figure 9-7. Reservoir Elevation of Lake Texana near the City of Edna

9.2.2 Location

TWDB provided a database of dams based on the National Inventory of Dams. Table 9-2 shows the number documented high and significant hazard dams in each participating community. This database lists 9 dams in Jackson County and participating communities and classifies dams based on the potential hazard to the downstream area resulting from failure or mis-operation of the dam or facilities:

- High-Hazard Potential—Probable loss of life (one or more persons)
- Significant-Hazard Potential—No probable loss of human life but can cause economic loss, environment damage, disruption of lifeline facilities, or impact other concerns; often located in predominantly rural or agricultural areas but could be located in areas with population and significant infrastructure
- Low-Hazard Potential—No probable loss of human life and low economic or environmental losses; losses are principally limited to the owner's property

Based on these classifications, there are three high-hazard dam and no significant-hazard dams in Jackson County. These dams are listed in Table 9-2. Figure 9-3 shows locations of the dams in the participating communities. Figure 9-8 shows the estimated potential dam inundation extents and population vulnerability. There are no known levees in the planning area.

**TABLE 9-2.
HIGH- AND SIGNIFICANT-HAZARD DAMS IN JACKSON COUNTY**

Name	Near City ^a	Max Storage (Acre-Feet)	Hazard Class
Palmetto Bend	Unincorporated Area	199,028	High
Palmetto Bend Dam	Unincorporated Area	204,300	High
Palmetto Bend East Dike	Unincorporated Area	199,028	High
^a Data shown in this table is for dams in participating communities only. Source: Texas Water Development Board			

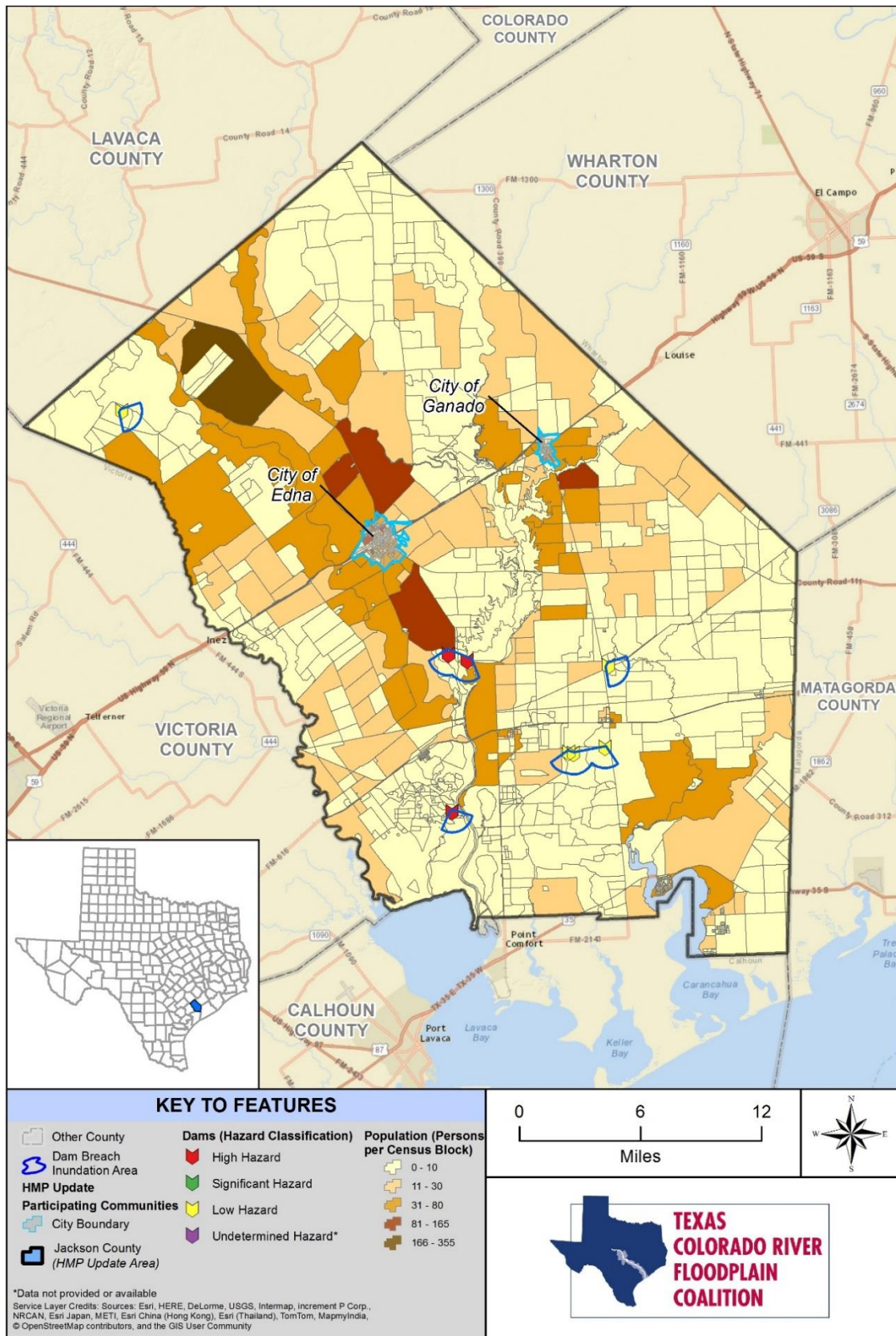

Figure 9-8. Jackson County and Participating Communities Dam Potential Inundation Areas and Population

There are an uncounted number of ‘non-jurisdictional’ dams on public and private lands in the planning area. These are small dams that normally do not store water but may impound water during heavy precipitation events. Because they are not monitored or maintained, there is potential for them to overtop or fail and cause flooding and property damage during a significant rainfall event. The extent and risk associated with these dams is not known.

The risks of a dam failure is spread throughout the planning area while that of a levee failure is limited to the specific areas near each levee. Jackson County could be impacted by several high-hazard dams that are located outside of the planning area. If a failure of one of these high-hazard dams occurred, it could result in loss of life. Other high-hazard dams are located outside of the county and their drainages enter the planning area either by direct drainage through parts of the county or by inflow into the Lavaca or Navidad Rivers upstream from Jackson County. However there have not been any dam breaches immediately upstream of or within the participating communities, thus the overall chance of this occurring is minimal, and therefore classified as ‘No Exposure’ for the City of Edna and Ganado. Additionally, major dams located outside of the planning area that could affect the participating communities, including Eg Goff Dam, Hutchins Lake Dam, and Barnes Lake Dam are located approximately 5, 7 and 25 miles, respectively, upstream of Jackson County. Eg Goff and Hutchings Lake Dam are located in Wharton County along Goldenrod Creek and Sandy Creek, respectively. Barnes Lake Dam is located in Lavaca County along Grafe Branch Creek. Because of these dam’s upstream location and size, any major dam breach will minimally effect the planning area. A detailed description of exposure and vulnerability per jurisdiction is described in Chapter 9.5 and Chapter 9.6.

9.2.3 Frequency

There has been no occurrence of dam failure in the past 100 years in the HMP update area. Overall, the probability of a dam failure somewhere in Jackson County and the participating communities is considered rare or unlikely (event not possible in the next 10 years). This same probability applies to future events (event not possible in the next 10 years).

9.2.4 Severity

USACE and TCEQ developed the classification system shown in Table 9-3 and Table 9-4 for the hazard potential of dam failures. The hazard rating systems are both based only on the potential consequences of a dam failure; neither system takes into account the probability of such failures.

TABLE 9-3. USACE HAZARD POTENTIAL CLASSIFICATION				
Hazard Category ^a	Direct Loss of Life ^b	Lifeline Losses ^c	Property Losses ^d	Environmental Losses ^e
Low	None (rural location, no permanent structures for human habitation)	No disruption of services (cosmetic or rapidly repairable damage)	Private agricultural lands, equipment, and isolated buildings	Minimal incremental damage
Significant	Possible (rural location, only transient or day-use facilities)	Disruption of essential facilities and access	Major public and private facilities	Major mitigation required
High	Certain (one or more persons; extensive residential, commercial, or industrial development)	Disruption of essential facilities and access	Extensive public and private facilities	Extensive mitigation cost or impossible to mitigate

- a. Categories are assigned to overall projects, not individual structures at a project.
- b. Loss of life potential based on inundation mapping of area downstream of the project. Analyses of loss of life potential should take into account the population at risk, time of flood wave travel, and warning time.
- c. Indirect threats to life caused by the interruption of lifeline services due to project failure or operational disruption; for example, loss of critical medical facilities or access to them.
- d. Damage to project facilities and downstream property and indirect impact due to loss of project services, such as impact due to loss of a dam and navigation pool, or impact due to loss of water or power supply.
- e. Environmental impact downstream caused by the incremental flood wave produced by the project failure, beyond what would normally be expected for the magnitude flood event under which the failure occurs.

Source: U.S. Army Corps of Engineers, 1995

**TABLE 9-4.
TCEQ HAZARD POTENTIAL CLASSIFICATION**

Hazard Category	Human Impact	Economic Impact
Low	No loss of life expected (no lives or permanent habitable structures in the inundation area)	Minimal economic loss (failure may cause damage to occasional farms, agricultural improvements, and minor highways)
Significant	Loss of life is possible (1 to 6 lives or 1 to 2 permanent habitable structures in the inundation area)	Appreciable economic loss (failure may cause damage to isolated homes, secondary highways, minor railroads, or cause interruption of public services)
High	Loss of life is expected (7 or more lives or 3 or more permanent habitable structures in the inundation area)	Excessive economic losses (failure may cause damage to public, agricultural, industrial, or commercial facilities or utilities, and main highways or railroads)

Source: Texas Commission on Environmental Quality, <http://www.tceq.texas.gov/field/damsafetyprog.html>

9.2.5 Warning Time

Warning time for dam failure varies depending on the cause of the failure. In events of extreme precipitation or massive snowmelt, evacuations can be planned with sufficient time. In the event of a structural failure due to earthquake, there may be no warning time. A dam's structural type also affects warning time. Earthen dams do not tend to fail completely or instantaneously. Once a breach is initiated, discharging water erodes the breach until either the reservoir water is depleted or the breach resists further erosion. Concrete gravity dams also tend to have a partial breach as one or more monolith sections are forced apart by escaping water. The time of breach formation ranges from a few minutes to a few hours (USACE 1997).

Emergency action plans for all high-hazard dams that would affect Jackson County are on file with TCEQ. Additionally, possible evacuation routes in the event of a failure have been identified.

9.3 SECONDARY HAZARDS

Dam failure can cause severe downstream flooding, depending on the magnitude of the failure. Other potential secondary hazards of dam failure are landslides around the reservoir perimeter, bank erosion on the rivers, and destruction of downstream habitat.

9.4 CLIMATE CHANGE IMPACTS

Dams are designed partly based on assumptions about a river's flow behavior, expressed as hydrographs. Changes in weather patterns can have significant effects on the hydrograph used for the design of a dam. If

the hydrograph changes, it is conceivable that the dam can lose some or all of its designed margin of safety, also known as freeboard. If freeboard is reduced, dam operators may be forced to release increased volumes earlier in a storm cycle in order to maintain the required margins of safety. Such early releases of increased volumes can increase flood potential downstream.

Dams are constructed with safety features known as “spillways.” Spillways are put in place on dams as a safety measure in the event of the reservoir filling too quickly. Spillway overflow events, often referred to as “design failures,” result in increased discharges downstream and increased flooding potential. Although climate change will not increase the probability of catastrophic dam failure, it may increase the probability of design failures.

9.5 EXPOSURE

Dam data records and exposures are described in general in this section. Figure 9-8 shows potential estimated areas of impact by a dam breach and population vulnerability by census block. While some communities have property and population that may be effected by an upstream event, due to the lack of previous events, local knowledge and no high hazard dams or levees in the area, the overall probability of occurrence is minimal and therefore classified as ‘No Exposure’ for the cities of Edna and Ganado.

Table 9-5 below list the dams in each jurisdiction, as well as dam height, maximum discharge, and storage. A higher discharge and storage area corresponds with a greater extent of damage from a dam failure. High hazard dams (Table 9-2) are susceptible to human, economic, and environmental impact from a failure (Table 9-3 and Table 9-4). This table includes major upstream dams outside of the planning area that may affect Jackson County participating communities. However, due to their distant location from the planning area, the effects of a dam breach are minimized, and would not significantly contribute to damages. The maximum inundation depth for a dam breach would be in line to the height of the dam, as listed in the table below. Small dams in the rural parts of unincorporated area of the county do not have the data available to predict breach analysis inundation effects on local road crossing. Existing road closure policies and emergency management practices will be used. The Lavaca River at Edna has an action stage of 20 feet and a Flood Stage of 21 feet. West Mustang Creek at Ganado has an action stage of 9 feet, and a flood stage of 20 feet. Navidad River at Strane Park has an action stage of 13 feet and a flood stage of 24 feet. Sandy Creek near Cordele has an action stage of 13 feet and a flood stage of 18 feet. Participating communities use gauges for measurements, monitoring of conditions, road closures, and emergency conditions during events.

TABLE 9-5. JACKSON COUNTY AND PARTICIPATING COMMUNITIES DAM EXTENTS				
Dam Name	Community	Dam Height (feet)	Max Discharge (cubic feet/second)	Max Storage (acre feet)
BONNOT RESERVOIR NO 1	Jackson County Unincorporated Area	7	NA	55
HAL KOOP RESERVOIR DAM	Jackson County Unincorporated Area	10	NA	640
PALMETTO BEND	Jackson County Unincorporated Area	56	176,400	199,028
PALMETTO BEND DAM	Jackson County Unincorporated Area	60	176,000	204,300

TABLE 9-5. JACKSON COUNTY AND PARTICIPATING COMMUNITIES DAM EXTENTS				
Dam Name	Community	Dam Height (feet)	Max Discharge (cubic feet/second)	Max Storage (acre feet)
PALMETTO BEND EAST DIKE	Jackson County Unincorporated Area	63	NA	199,028
PALMETTO BEND WEST DIKE	Jackson County Unincorporated Area	52	NA	199,028
PRUDENTIAL RESERVOIR NO 1	Jackson County Unincorporated Area	8	NA	896
PRUDENTIAL RESERVOIR NO 2	Jackson County Unincorporated Area	10	NA	80
PRUDENTIAL RESERVOIR NO 3	Jackson County Unincorporated Area	10	NA	9,792
EG GOFF DAM	Wharton County	9	NA	63
HUTCHINS LAKE DAM	Wharton County	9	NA	108
BARNES LAKE DAM	Lavaca County	24	4200	278
*No Dams within participating city limits				
**Located outside study area				

9.5.1 Population

Exposed populations are all populations downstream from dam failures that are incapable of escaping the area within the allowable time frame. This population includes the elderly and young who may be unable to get themselves out of the inundation area. The vulnerable population also includes those who would not have adequate warning from a television or radio emergency warning system. Table 9-6 lists the exposed structures and population for the participating communities based on the estimated inundation areas.

9.5.2 Property

According to the HAZUS-MH 2.2 inventory data (updated with 2010 Census Data and 2014 RS Means Square Foot Costs), County-wide, there are an estimated 6,239 buildings within the census blocks that define the county with an asset replaceable value of over \$1.48 billion (excluding contents). About 98% of these buildings (and 83% of the building value) are residential. Within the participating communities in the HMP, there are 5,752 buildings (residential, commercial, and other) with a total asset inventory (excluding contents) value of over \$1.25 billion. Other types of buildings in this report include agricultural, education, religious, and governmental structures. See hazard loss tables for community-specific total assessed numbers (e.g. Table 8-3). Table 8-1 lists the exposed structures and population for the participating communities.

Exposed properties are those closest to the dam inundation area. These properties would experience the largest, most destructive surge of water. Low-lying areas are also vulnerable since they are where the dam waters would collect. Transportation routes are vulnerable to dam inundation and have the potential to be wiped out, creating isolation issues. This includes all roads, railroads, and bridges in the path of the dam inundation. Those that are most vulnerable are those that are already in poor condition and would not be able to withstand a large water surge. Utilities such as overhead power lines, cable and phone lines could also be vulnerable. Loss of these utilities could create additional isolation issues for the inundation areas. Table 9-6 lists the exposed structures and population for the participating communities based on the estimated inundation areas.

TABLE 9-6. EXPOSED STRUCTURES AND POPULATION					
Jurisdiction	Residential	Commercial	Other *	Total Structures	Total Population
City of Edna	0	0	0	0	0
City of Ganado	0	0	0	0	0
Unincorporated Areas	61	0	0	61	144
Jackson County Total	61	0	0	61	144
*Other includes industrial, agricultural, religious, governmental, and educational classifications.					

9.5.3 Critical Facilities and Infrastructure

Any critical facilities or infrastructure that are located within the dam inundation area are exposed to risk from the hazard. Dam or levee failure can result in serious structural damage to critical facilities and infrastructure, in particular roads, bridges, underground utilities, and pipelines.

9.5.4 Environment

Reservoirs held behind dams affect many ecological aspects of a river. River topography and dynamics depend on a wide range of flows, but rivers below dams often experience long periods of very stable flow conditions or saw-tooth flow patterns caused by releases followed by no releases. Water releases from dams usually contain very little suspended sediment; this can lead to scouring of river beds and banks.

The environment would be vulnerable to a number of risks in the event of dam failure. The inundation could introduce many foreign elements into local waterways. This could result in destruction of downstream habitat and could have detrimental effects on many species of animals.

9.6 VULNERABILITY

Dam failure inundation mapping for the planning area was not available to allow HAZUS loss estimations to be modeled. Due to this data deficiency, annualized losses were estimated using GIS-based analysis, historical data analysis, and statistical risk assessment methodology. Event frequency, severity indicators, expert opinions, and historical local knowledge of the region were used for this assessment. Overall, dam failure impacts would likely be rare and limited in Jackson County and the participating communities, with 10 to 25% of the planning area affected during a failure event. While parts of the county could be effected, the likelihood of this occurring (based on historical events, and local knowledge) is minimal. Roads closed due to dam failure floods could result in serious transportation disruptions due to the limited number of

roads in the HMP update area. After the Consultant team presented the dam and levee information profile and analyses (including general background, historical occurrences, extent, exposure and vulnerability), to the Committee, the risk analysis was discussed among the participating members. Through these discussions and analysis, it was decided that while some communities have property and population that may be effected by an event due to the local knowledge, lack of previous events, no high hazard dams in the immediate or upstream area, no certified levees effected 100 year floodplain requirements, and the overall probability of a minimal occurrence, the Cities of Edna and Ganado classified their respective jurisdictions as ‘No Exposure’.

9.6.1 Population

The risk of injury or fatalities as a result of this hazard is limited, but possible. The most vulnerable demographics will be the economically disadvantaged population areas, children under 16 year, and the elderly. See Table 9-7 for vulnerable populations per participating community in the inundation area.

TABLE 9-7. VULNERABLE POPULATION						
Jurisdiction	Youth Population (< 16)	% of Total Population	Elderly Population (> 65)	% of Total Population	Economically Disadvantage (Income < \$20,000)	% of Total Population
City of Edna	0	0	0	0	0	0
City of Ganado	0	0	0	0	0	0
Unincorporated Areas	39	27.08	21	14.58	7	4.86
Jackson County Total	39	27.08	21	14.58	7	4.86

9.6.2 Property

All downstream properties in the inundation area are equally at risk from a dam breach, but properties in poor condition or in particularly vulnerable locations (economically disadvantaged communities and areas nearest tom the dam breach) may risk the most damage.

Loss estimations for dam hazards are not based on HAZUS modeled damage functions, because detailed dam inundation mapping from hydrology and hydraulic modeling was unavailable. Annualized losses were estimated using GIS-based analysis, historical data analysis, and statistical risk assessment methodology. Event frequency, severity indicators, expert opinions, and historical local knowledge of the region were used for this assessment. Table 9-8 lists the property loss estimates for each participating community. Annualized losses of ‘negligible’ are less than \$50 annually. Negligible loss hazards are still included despite minimal annualized losses because of the potential for a high value damaging event.

**TABLE 9-8.
LOSS ESTIMATES FOR DAM BREACH**

Jurisdiction	Exposed Value (\$)	Annualized Loss (\$)	Annualized Loss Percentage
City of Edna	0	0	0
City of Ganado	0	0	0
Unincorporated Areas	20,984	Negligible	<0.01
Jackson County Total	20,984	Negligible	<0.01

Vulnerability Narrative

The entire area of all participating communities are equally at risk to a dam breach. Communities with dams inside as well as upstream of their jurisdictions are the most vulnerable. Table 9-7 lists the vulnerable population per community. Table 9-8 lists the estimated annualized losses in dollars for each participating community.

- **City of Edna** - The City of Edna does not have any documented dams within the city limits. With no known dams upstream of the City, no known previous events, and local knowledge, the City of Edna is classified as 'No Exposure'.
- **City of Ganado** - The City of Ganado does not have any documented dams within the city limits. With no known dams upstream of the City, no known previous events, and local knowledge, the City of Ganado is classified as 'No Exposure'.
- **Jackson County (Unincorporated Area)** - There are 9 dams in the unincorporated parts of the County; 3 are classified as high hazard. These include the 2 Palmetto Bend Dams and Palmetto Bend East Dike located along the Navidad River. An event at any of these dam locations would affect those downstream, especially those closest to the creeks. If a major thoroughfare such as US 59 or TX 111 were eroded and caved in as a result of flooding, many residents will be affected and emergency response times would increase. Dam breach events could impact critical facilities and infrastructure further increasing risk to residents. Critical facilities that are not equipped with generators or alternate sources of power increase the risk of these effects. Communities that are unaware of the areas of greater risk are unable to effectively plan appropriate emergency response actions. Areas of the impacted community that only have one evacuation route are more vulnerable if an event were to eliminate their primary means of escape. Community leaders who are not adequately trained or informed in emergency management processes and procedures increase vulnerability as well.

Community Perception of Vulnerability

See front page of current chapter for a summary of hazard rankings for Jackson County and participating communities in this plan update. Chapter 19 gives a detailed description of this rankings and Chapter 20 addresses mitigations actions for this hazard vulnerability.

9.7 FUTURE TRENDS IN DEVELOPMENT

Land use in the planning area will be directed by general plans. The safety elements of the general plans establish standards and plans for the protection of the community from hazards. Dam or levee failure is not typically addressed as a standalone hazard in the safety elements, but flooding is. The planning partners

have established plans and policies regarding sound land use in identified flood hazard areas. Most of the areas vulnerable to the more severe impacts from dam failure are likely to intersect the mapped flood hazard areas. Flood-related policies in the general plans will help to reduce the risk associated with the dam failure hazard for all future development in the planning area.

9.8 SCENARIO

An earthquake in the region (although rare) could lead to liquefaction of soils around a dam or levee. This could occur without warning during any time of the day. A human-caused failure such as a terrorist attack also could trigger a catastrophic failure of a dam or levee that impacts the planning area. While the probability of dam or levee failure is very low, the probability of flooding associated with changes to dam operational parameters in response to climate change is higher. Dam and levee designs and operations are developed based on hydrographs with historical record. If these hydrographs experience significant changes over time due to the impacts of climate change, the design and operations may no longer be valid for the changed condition. This could have significant impacts on dams and levees that provide flood control. Specified release rates and impound thresholds may have to be changed. This would result in increased discharges downstream of these facilities, thus increasing the probability and severity of flooding.

9.9 ISSUES

The most significant issue associated with dam and levee failure involves the properties and populations in the inundation zones. Flooding as a result of a dam failure would significantly impact these areas. There is often limited warning time for dam failure. These events are frequently associated with other natural hazard events such as earthquakes, landslides, or severe weather, which limits their predictability and compounds the hazard. Important issues associated with dam failure hazards include the following:

- Federally regulated dams have an adequate level of oversight and sophistication in the development of emergency action plans for public notification in the unlikely event of failure. However, the protocol for notification of downstream citizens of imminent failure needs to be tied to local emergency response planning.
- Mapping for federally regulated dams is already required and available; however, mapping for non-federally regulated dams that estimates inundation depths is needed to better assess the risk associated with dam failure from these facilities.
- Most dam failure mapping required at federal levels requires determination of the PMF. While the PMF represents a worst-case scenario, it is generally the event with the lowest probability of occurrence. For non-federally regulated dams, mapping of dam failure scenarios that are less extreme than the PMF but have a higher probability of occurrence can be valuable to emergency managers and community officials downstream of these facilities. This type of mapping can illustrate areas potentially impacted by more frequent events to support emergency response and preparedness.
- The concept of residual risk associated with structural flood control projects should be considered in the design of capital projects and the application of land use regulations.
- Security concerns should be addressed and the need to inform the public of the risk associated with dam failure is a challenge for public officials.

CHAPTER 10. DROUGHT AND EXTREME HEAT

DROUGHT AND EXTREME HEAT RANKING		
Jurisdiction	Drought	Extreme Heat
Jackson County	Medium	Low
City of Edna	High	High
City of Ganado	Medium	Medium

DEFINITIONS

Drought — The cumulative impacts of several dry years on water users. It can include deficiencies in surface and subsurface water supplies and generally impacts health, well-being, and quality of life.

Extreme Heat — Summertime weather that is substantially hotter or more humid than average for a location at that time of year.

10.1 GENERAL BACKGROUND

10.1.1 Drought

Drought is a normal phase in the climatic cycle of most geographical areas. According to the National Drought Mitigation Center, drought originates from a deficiency of precipitation over an extended period, usually a season or more. This results in a water shortage for some activity, group, or environmental sector. Drought is the result of a significant decrease in water supply relative to what is “normal” in a given location. Unlike most disasters, droughts normally occur slowly but last a long time. There are four generally accepted operational definitions of drought (Wilhite and Glantz 1985):

- **Meteorological drought** is an expression of precipitation’s departure from normal over some period of time. Meteorological measurements are the first indicators of drought. Definitions are usually region-specific, and based on an understanding of regional climatology. A definition of drought developed in one part of the world may not apply to another, given the wide range of meteorological definitions.
- **Agricultural drought** occurs when there is not enough soil moisture to meet the needs of a particular crop at a particular time. Agricultural drought happens after meteorological drought but before hydrological drought. Agriculture is usually the first economic sector to be affected by drought.
- **Hydrological drought** refers to deficiencies in surface and subsurface water supplies. It is measured as stream flow and as lake, reservoir, and groundwater levels. There is a time lag between lack of rain and the volume of water in streams, rivers, lakes, and reservoirs, so hydrological measurements are not the earliest indicators of drought. After precipitation has been reduced or deficient over an extended period of time, this shortage is reflected in declining surface and subsurface water levels. Water supply is controlled not only by precipitation, but also by other factors, including evaporation (which is increased by higher than normal heat and winds), transpiration (the use of water by plants), and human use.
- **Socioeconomic drought** occurs when a physical water shortage starts to affect people, individually and collectively. Most socioeconomic definitions of drought associate it with the supply and demand of an economic good.

Defining when drought begins is a function of the impacts of drought on water users, and includes consideration of the supplies available to local water users as well as the stored water they may have available in surface reservoirs or groundwater basins. Different local water agencies have different criteria for defining drought conditions in their jurisdictions. Some agencies issue drought watch or drought warning announcements to their customers. Determinations of regional or statewide drought conditions are usually based on a combination of hydrologic and water supply factors.

10.1.2 Extreme Heat

Excessive heat events are defined by the U.S. Environmental Protection Agency (EPA) as “summertime weather that is substantially hotter or more humid than average for a location at that time of year” (EPA 2006). Criteria that define an excessive heat event may differ among jurisdictions and in the same jurisdiction depending on the time of year. Excessive heat events are often a result of more than just ambient air temperature. Heat index tables (see Figure 10-1) are commonly used to provide information about how hot it feels, which is based on the interactions between several meteorological conditions. Since heat index values were devised for shady, light wind conditions, exposure to full sunshine can increase heat index values by up to 15 degrees Fahrenheit (°F). Also, strong winds, particularly with very hot, dry air, can be extremely hazardous.

Source: NOAA National Weather Service

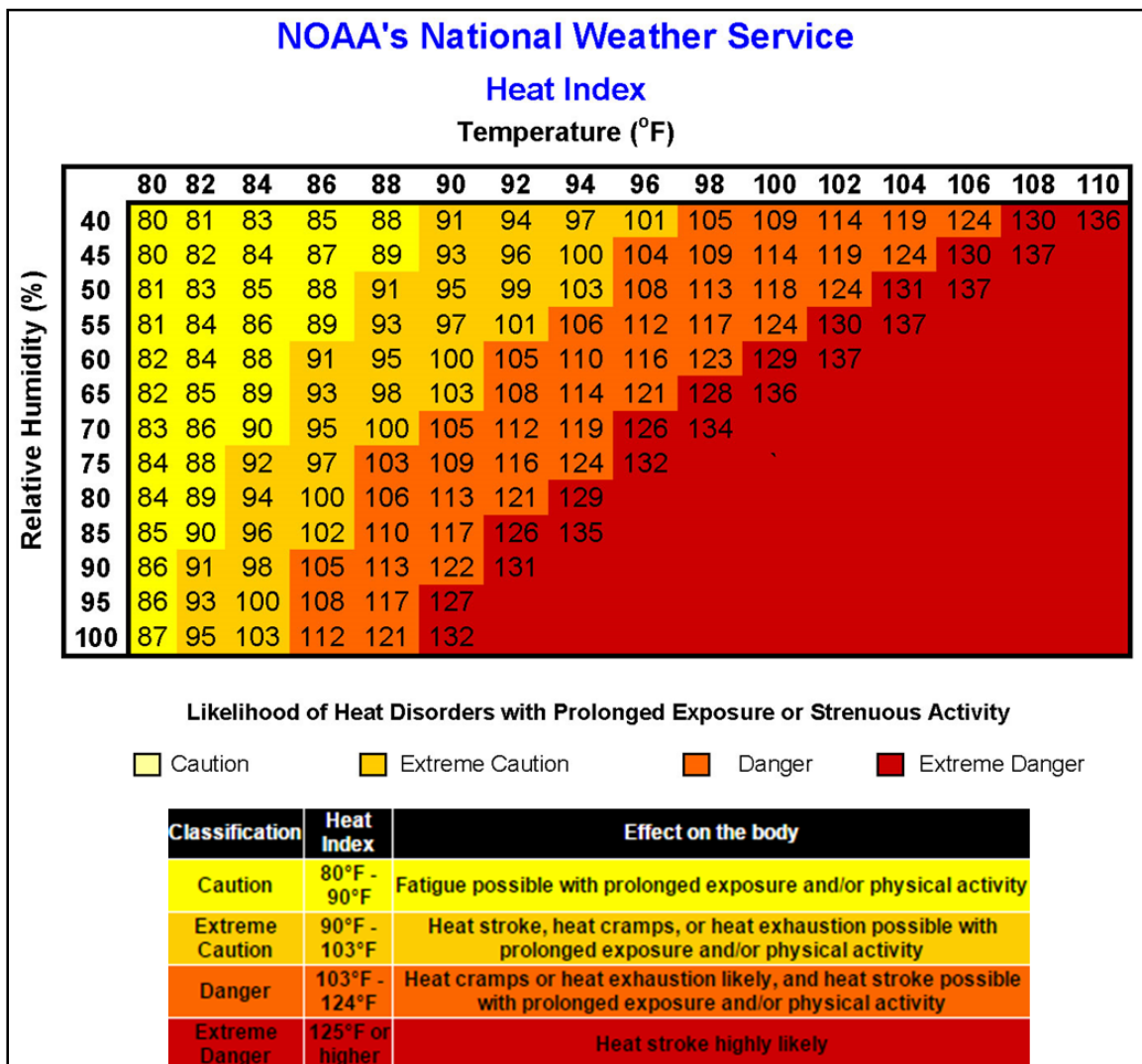

Figure 10-1. Heat Index Table

10.2 HAZARD PROFILE

Droughts originate from a deficiency of precipitation resulting from an unusual weather pattern. If the weather pattern lasts a short time (a few weeks or a couple months), the drought is considered short-term. If the weather pattern becomes entrenched and the precipitation deficits last for several months or years, the drought is considered to be long-term. It is possible for a region to experience a long-term circulation

pattern that produces drought, and to have short-term changes in this long-term pattern that result in short-term wet spells. Likewise, it is possible for a long-term wet circulation pattern to be interrupted by short-term weather spells that result in short-term drought.

Precipitation into the area lakes and dams is the main source of Texas' water supply. Precipitation is the only naturally reoccurring/renewable water supply for Jackson County. Annual precipitation in the populated areas of the planning area is approximately 46 to 58 inches per year. There are various streams and tributaries contributing to water supply in the area. This supply is stored in four forms throughout the state: streamflow, reservoir water, soil moisture, and groundwater.

The summer months in Texas are frequently affected by severe heat hazards. Persistent domes of high pressure establish themselves, which set up hot and dry conditions. This high pressure prevents other weather features such as cool fronts or rain events from moving into the area and providing necessary relief. Daily high temperatures range into the upper 90s and low 100s. When combined with moderate to high relative humidity levels, the heat index moves into dangerous levels, and a heat index of 105°F is considered the level where many people begin to experience extreme discomfort or physical distress.

10.2.1 Past Events

Drought

Texas officially experienced the driest nine-month period in the state's history between October 2010 and June 2011 according to the National Weather Service (NWS) in Fort Worth. This beat the previous record of June 1917 to February 1918. The substantial dry period has led to widespread extreme to exceptional drought conditions throughout the state. The 2010-2011 drought neared record levels, ranking as the third worst in Texas history. The worst of the 2010-2011 drought was found in central and western Texas where precipitation deficits during the 10 months exceeded 20 inches in some areas.

Based on previous occurrences, drought conditions in South Texas counties, such as Jackson County (and participating communities), are usually limited, typically with periods of dryness and moderate drought. These drought conditions are shown as D0 and D1 drought intensity in Figure 10-2 and Figure 10-3. These figures show the severity of drought conditions in Texas in spring 2012 and spring 2015. As of March 2015, portions of Jackson County (and participating communities) were still experiencing D0 and D1 drought conditions. However, the drought conditions changed in May 2015 with heavy spring rains falling over the Texas region. Jackson County (and participating communities), like much of Texas, saw its wettest May on record. Texas received a statewide average of 8.81 inches of rain in May 2015, exceeding the previous record wet month of June 2004 during which a statewide average of 6.66 inches of rain fell, according to the Office of the State Climatologist at Texas A&M University. The Texas region received more rain in the first 5 months of 2015 than in all of 2011.

Figure 10-4 shows the drought conditions as of June 2015. For the first time in 3 years, none of the state falls within the U.S. Drought Monitor's most severe classification. Almost all of Jackson County (and participating communities) are now no longer experiencing drought and area reservoirs are 100% full or experienced large capacity gains during the spring and early summer of 2015.

The National Drought Mitigation Center developed the Drought Impact Reporter in response to the need for a national drought impact database for the United States. Information comes from a variety of sources: on-line drought-related news stories and scientific publications, members of the public who visit the website and submit a drought-related impact for their region, members of the media and members of relevant government agencies. The database is being populated beginning with the most recent impacts and working backward in time. Since drought impacts affect large areas across multiple counties, the impacts affects Jackson County and participating communities equally.

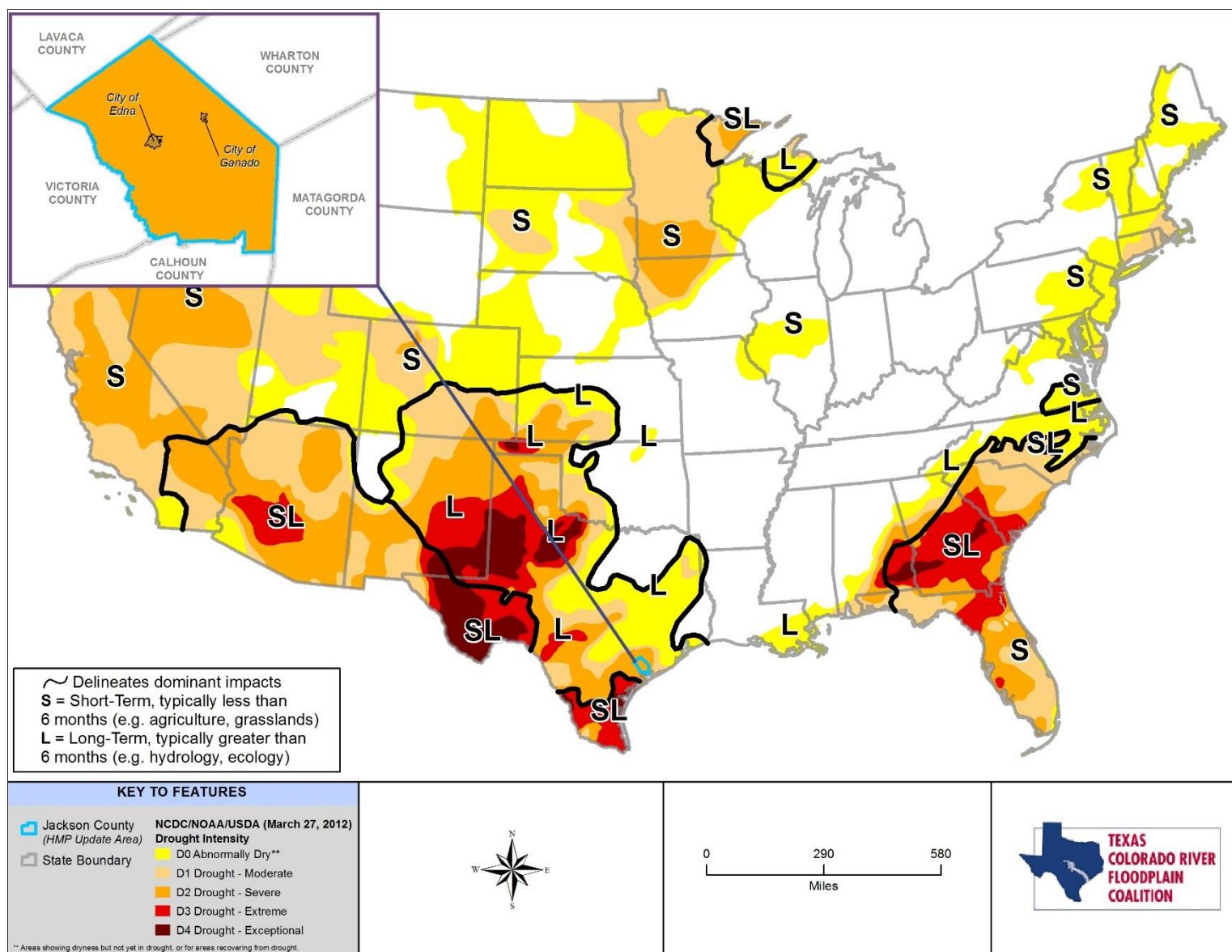

Figure 10-2. U.S. Drought Monitor, March 27, 2012

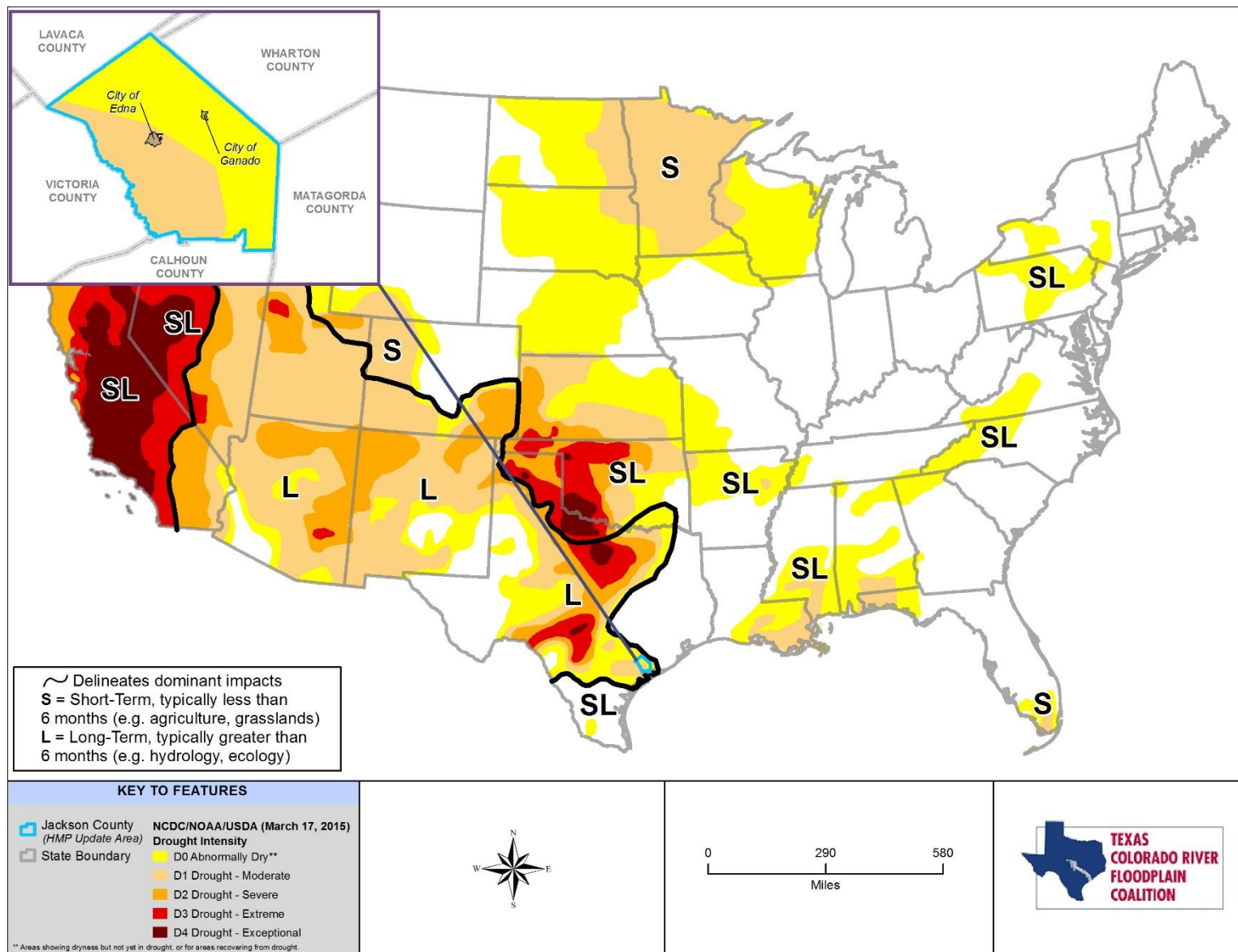

Figure 10-3. U.S. Drought Monitor, March 17, 2015

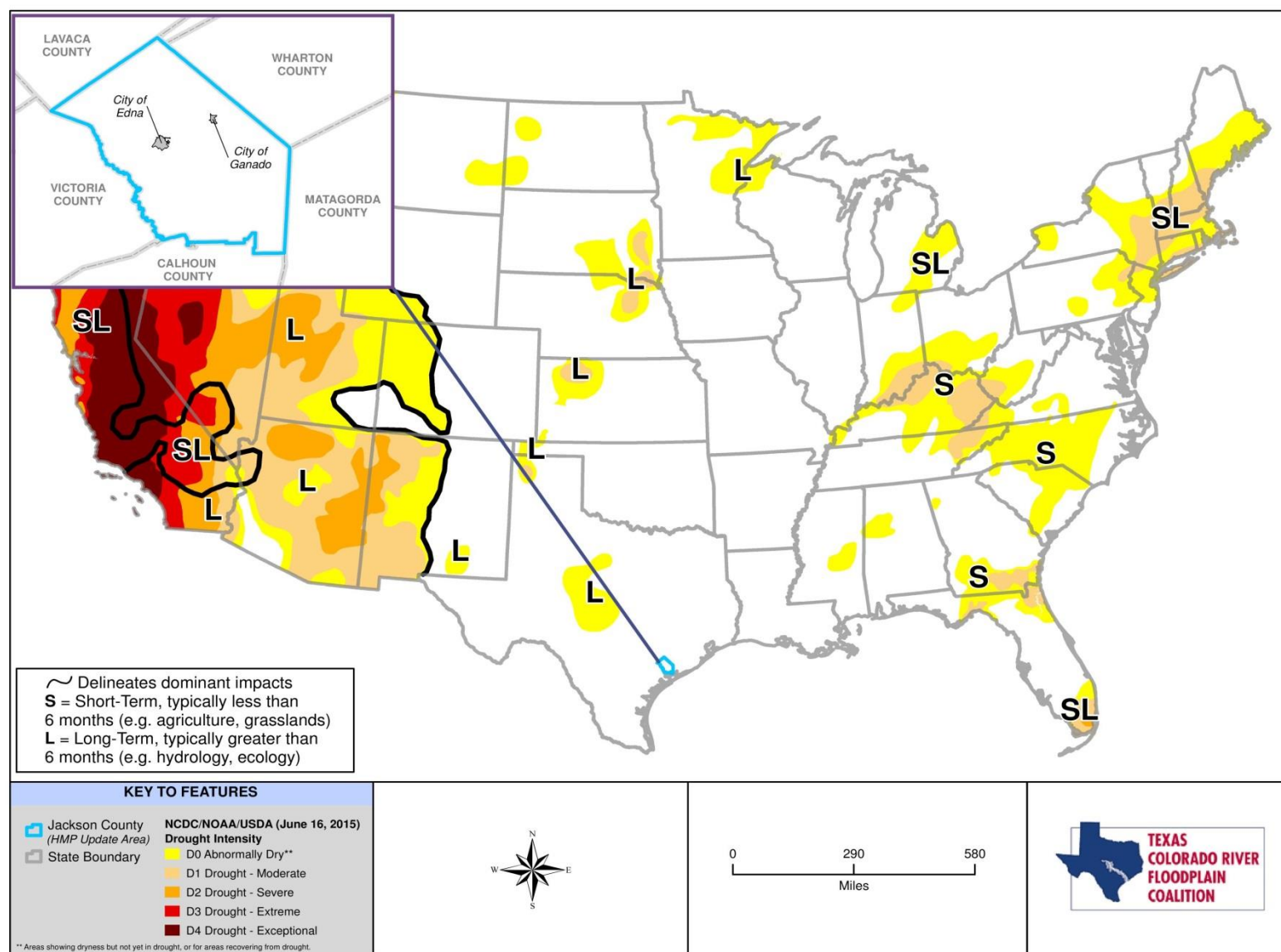

Figure 10-4. U.S. Drought Monitor, June 16, 2015

The Drought Impact Reporter

The Drought Impact Reporter contains information on impacts from droughts that affected Jackson County and participating communities County between January 2005 and April 2015. Most of the impacts were classified as “agriculture” (257). Other impacts include “society and public health” (73), “fire” (114), “tourism and recreation” (9), “water supply and quality” (61), “energy” (10), “business and industry” (31), “plants and wildlife” (77), and “relief, response, and restrictions” (125). These categories are described as follows:

- **Agriculture** - Drought effects associated with agriculture, farming, aquaculture, horticulture, forestry, or ranching. Examples of drought-induced agricultural impacts include damage to crop quality; income loss for farmers due to reduced crop yields; reduced productivity of cropland; insect infestation; plant disease; increased irrigation costs; cost of new or supplemental water resource development (wells, dams, pipelines) for agriculture; reduced productivity of rangeland; forced reduction of foundation stock; closure/limitation of public lands to grazing; high cost or unavailability of water for livestock, Christmas tree farms, forestry, raising domesticated horses, bees, fish, shellfish, or horticulture.
- **Society and Public Health** - Drought effects associated with human, public, and social health include health-related problems related to reduced water quantity or quality, such as increased concentration of contaminants; loss of human life (e.g., from heat stress, suicide); increased respiratory ailments; increased disease caused by wildlife concentrations; increased human disease caused by changes in insect carrier populations; population migration (rural to urban areas, migrants into the United States); loss of aesthetic values; change in daily activities (non-recreational, like putting a bucket in the shower to catch water); elevated stress levels; meetings to discuss drought; communities creating drought plans; lawmakers altering penalties for violation of water restrictions; demand for higher water rates; cultural/historical discoveries from low water levels; cancellation of fundraising events; cancellation/alteration of festivals or holiday traditions; stockpiling water; public service announcements and drought information websites; protests; and conflicts within the community due to competition for water.
- **Fire** - Drought often contributes to forest, range, rural, or urban fires, fire danger, and burning restrictions. Specific impacts include enacting or increasing burning restrictions; fireworks bans; increased fire risk; occurrence of fire (number of acres burned, number of wildfires compared to average, people displaced, etc.); state of emergency during periods of high fire danger; closure of roads or land due to fire occurrence or risk; and expenses to state and county governments of paying firefighters overtime and paying equipment (helicopter) costs.
- **Tourism and Recreation** - Drought effects associated with recreational activities and tourism include closure of state hiking trails and hunting areas due to fire danger; water access or navigation problems for recreation; bans on recreational activities; reduced license, permit, or ticket sales (e.g., hunting, fishing, ski lifts, etc.); losses related to curtailed activities (e.g., bird watching, hunting and fishing, boating, etc.); reduced park visitation; and cancellation or postponement of sporting events.
- **Water Supply and Quality** - Drought effects associated with water supply and water quality include dry wells; voluntary and mandatory water restrictions; changes in water rates; increasing water restrictions; increases in requests for new well permits; changes in water use due to water restrictions; greater water demand; decreases in water allocation or allotments; installation or alteration of water pumps or water intakes; changes to allowable water contaminants; water line damage or repairs due to drought stress; drinking water turbidity; change in water color or odor; declaration of drought watches or warnings; and mitigation activities.

- **Energy** - Drought effects on power production, rates and revenue include production changes for both hydropower and non-hydropower providers; changes in electricity rates; revenue shortfalls and/or windfall profits; and purchase of electricity when hydropower generation is down.
- **Business and Industry** - Drought effects on non-agriculture and non-tourism businesses, such as lawn care; recreational vehicles or gear dealers; and plant nurseries. Typical impacts include reduction or loss of demand for goods or services; reduction in employment; variation in number of calls for service; late opening or early closure for the season; bankruptcy; permanent store closure; and other economic impacts.
- **Plants and Wildlife** - Drought effects associated with unmanaged plants and wildlife, both aquatic and terrestrial, include loss of biodiversity of plants or wildlife; loss of trees from rural or urban landscapes, shelterbelts, or wooded conservation areas; reduction and degradation of fish and wildlife habitat; lack of feed and drinking water; greater mortality due to increased contact with agricultural producers as animals seek food from farms and producers are less tolerant of the intrusion; disease; increased vulnerability to predation (from species concentrated near water); migration and concentration (loss of wildlife in some areas and too much wildlife in others); increased stress on endangered species; salinity levels affecting wildlife; wildlife encroaching into urban areas; and loss of wetlands.
- **Relief, Response, and Restrictions** - Drought effects associated with disaster declarations, aid programs, requests for disaster declaration or aid, water restrictions, or fire restrictions. Examples include disaster declarations; aid programs; USDA Secretarial disaster declarations; Small Business Association disaster declarations; government relief and response programs; state-level water shortage or water emergency declarations; county-level declarations; a declared "state of emergency;" requests for declarations or aid; non-profit organization-based relief; water restrictions; fire restrictions; NWS Red Flag warnings; and declaration of drought watches or warnings.

Extreme Heat

According to a 2014 EPA study, a total of nearly 8,000 Americans suffered heat-related deaths between 1979 and 2010. The 2012 Natural Resource Defense Council study of 40 major U.S. cities showed that the historic average mortality per summer was 1,332 between 1975 and 2004. This reveals that annually more people in the U.S. die from severe summer heat than from hurricanes, lightning, tornadoes, floods, and earthquakes combined.

According to the National Climatic Data Center, a strong heat wave affected Texas in the summers of 1999, 2000, and 2011. During these heat waves, multiple counties suffered in terms of injuries and deaths, mostly to the elderly. During these periods, some Texas counties also experienced extreme heat events. Table 10-1 contains temperature summaries related to extreme heat for the Palacios Municipal Airport weather station. The Palacios Municipal Airport station is along the border of Matagorda and Jackson Counties and has the best available weather data for the area.

Table 10-1 contains temperature summaries related to extreme heat for the Palacios Municipal Airport weather station. These temperatures are experienced throughout the entire planning area (City of Edna, City of Ganado, and Jackson County Unincorporated Areas).

**TABLE 10-1.
TEMPERATURE DATA FROM PALACIOS MUNICIPAL AIRPORT WEATHER STATION**

Statistic	Years	JAN	FEB	MAR	APR	MAY	JUN	JUL	AUG	SEP	OCT	NOV	DEC
High Annual Maximum	1943-2014	82	88	88	96	98	104	101	101	107	95	92	83
Low Annual Maximum	1943-2014	71	70	76	82	85	89	90	92	90	85	78	71
Average Annual Maximum	1943-2014	76.3	78.2	81.8	86.4	89.8	93.2	94.4	96.0	94.4	89.9	83.8	78.5
Average Days Annually with a Maximum Above 90	1943-2012	0.0	0.0	0.0	0.2	1.2	12.1	22.9	24.8	13.4	1.9	0.0	0.0
Source: www.wrcc.dri.edu Temperatures are in degrees Fahrenheit													

10.2.2 Location

Drought

The National Oceanic and Atmospheric Administration (NOAA) has developed several indices to measure drought impacts and severity and to map their extent and locations:

- The Palmer Crop Moisture Index measures short-term drought on a weekly scale and is used to quantify drought's impacts on agriculture during the growing season. Figure 10-5 shows this index for the week ending in March 28, 2015.
- The Palmer Z Index measures short-term drought on a monthly scale. Figure 10-6 shows this index for March 2015.
- The Palmer Drought Index (PDI) measures the duration and intensity of long-term drought-inducing circulation patterns. Long-term drought is cumulative, so the intensity of drought during a given month is dependent on the current weather patterns plus the cumulative patterns of previous months. Weather patterns can change quickly from a long-term drought pattern to a long-term wet pattern, and the PDI can respond fairly rapidly. Figure 10-7 and Figure 10-8 show this index for March 2015 and May 2015 to show the change in PDI after the May 2015 rain.
- The hydrological impacts of drought (e.g., reservoir levels, groundwater levels, etc.) take longer to develop and it takes longer to recover from them. The Palmer Hydrological Drought Index (PHDI), another long-term index, was developed to quantify hydrological effects. The PHDI responds more slowly to changing conditions than the PDI. Figure 10-9 shows this index for March 2015.
- While the Palmer indices consider precipitation, evapotranspiration and runoff, the Standardized Precipitation Index (SPI) considers only precipitation. In the SPI, an index of zero indicates the median precipitation amount; the index is negative for drought and positive for wet conditions. The SPI is computed for time scales ranging from 1 month to 24 months. Figure 10-10 shows the 24-month SPI map through the end of February 2015.

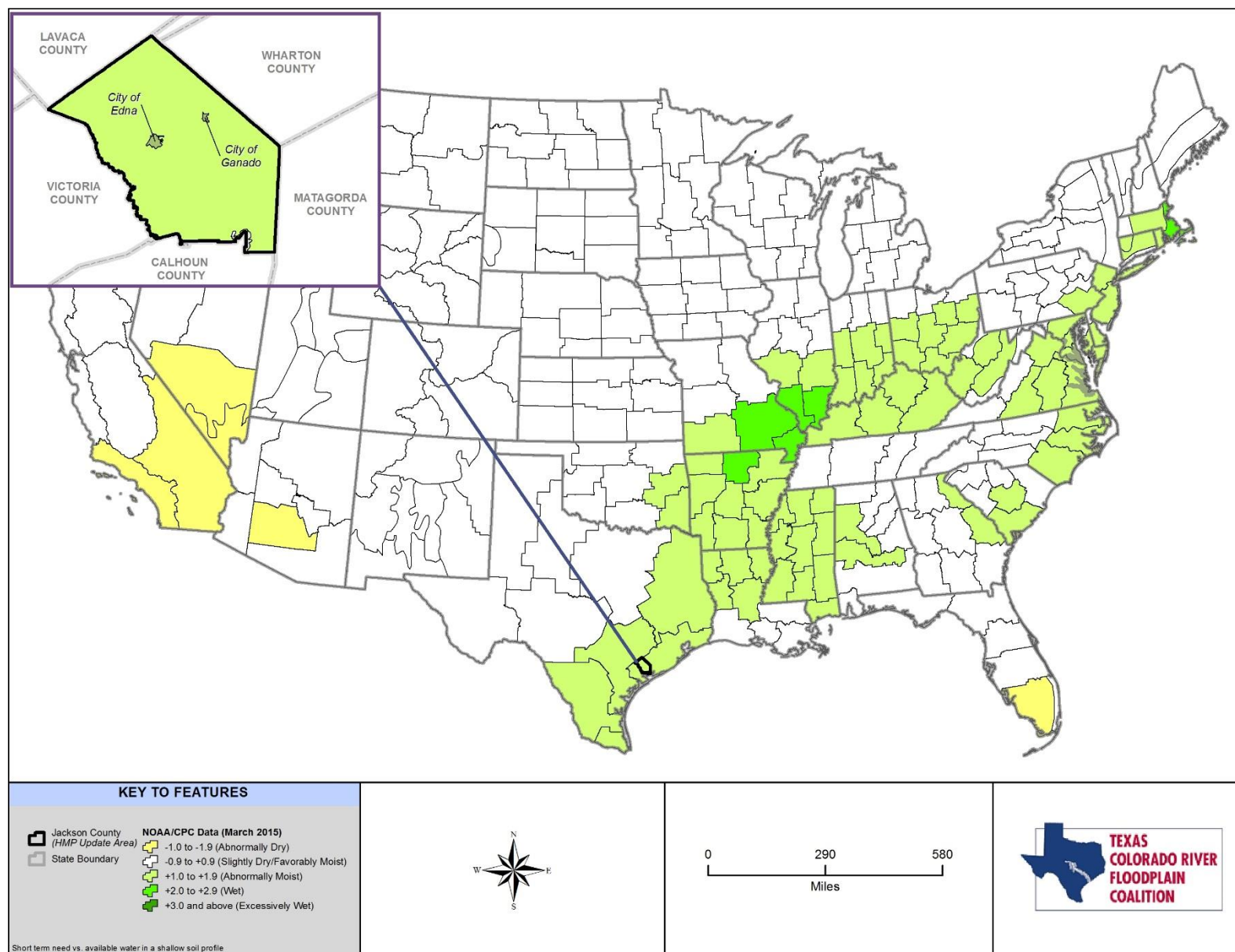

Figure 10-5. Crop Moisture Index (Week Ending March 28, 2015)

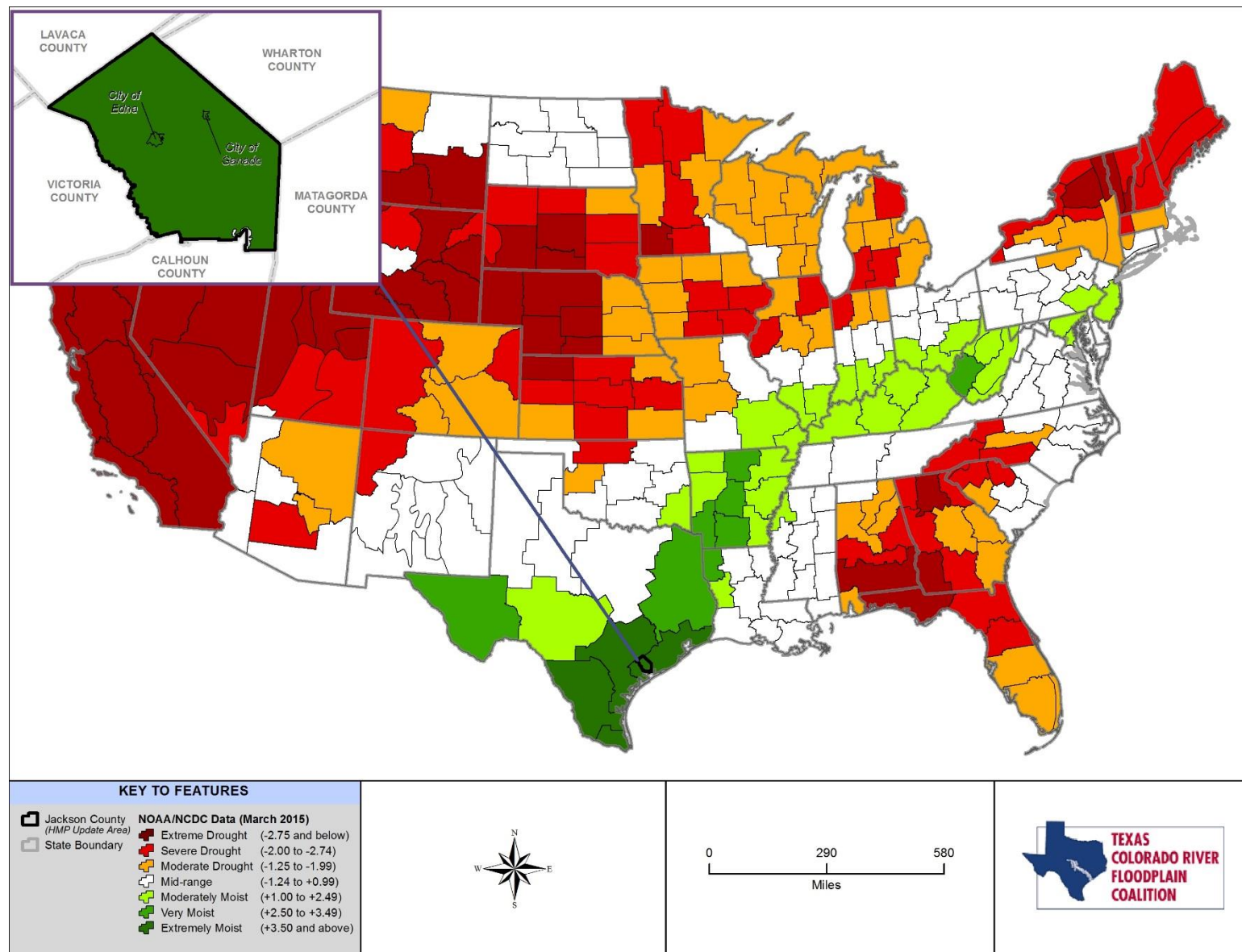

Figure 10-6. Palmer Z Index Short-Term Drought Conditions (March 2015)

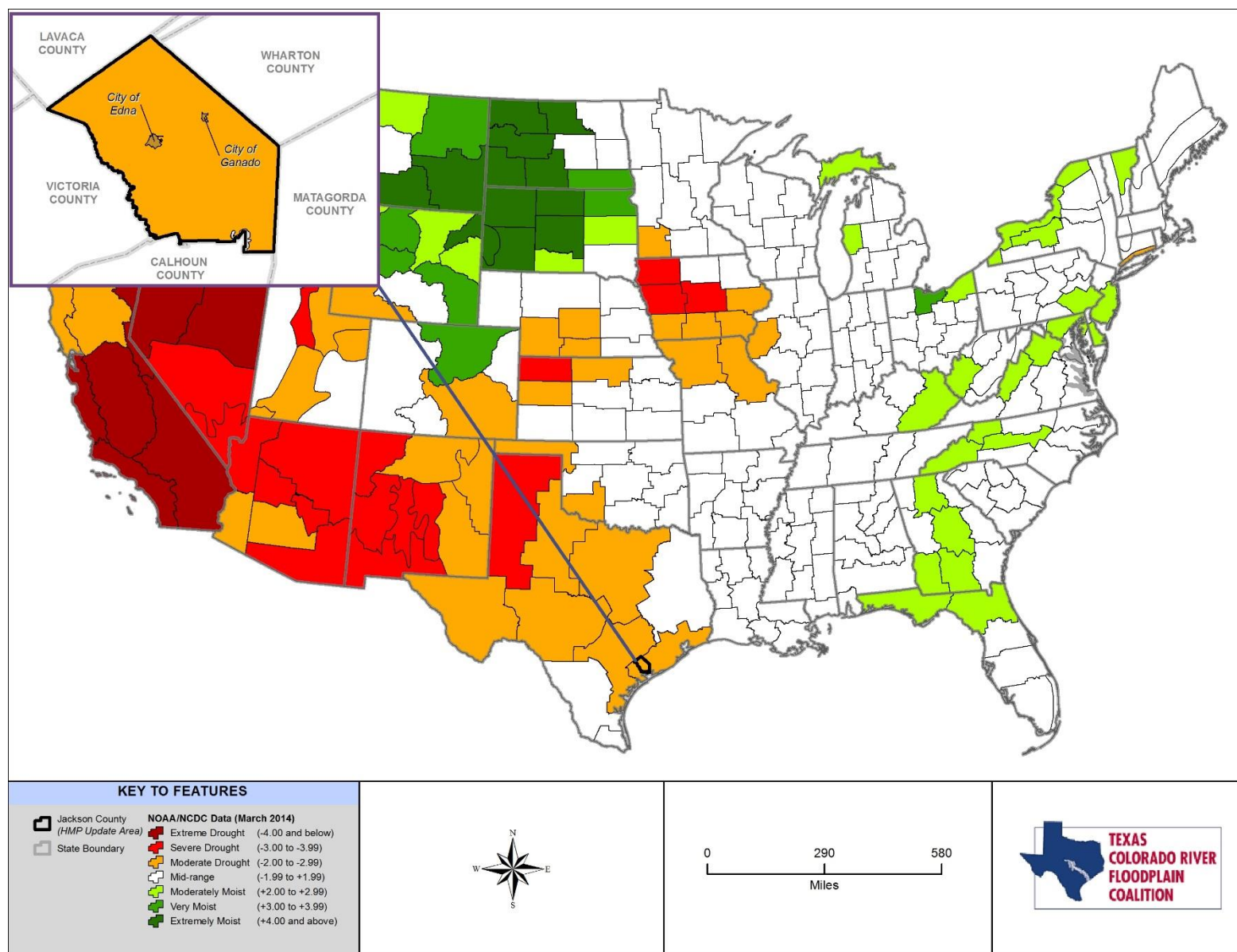

Figure 10-7. Palmer Drought Severity Index (March 2015)

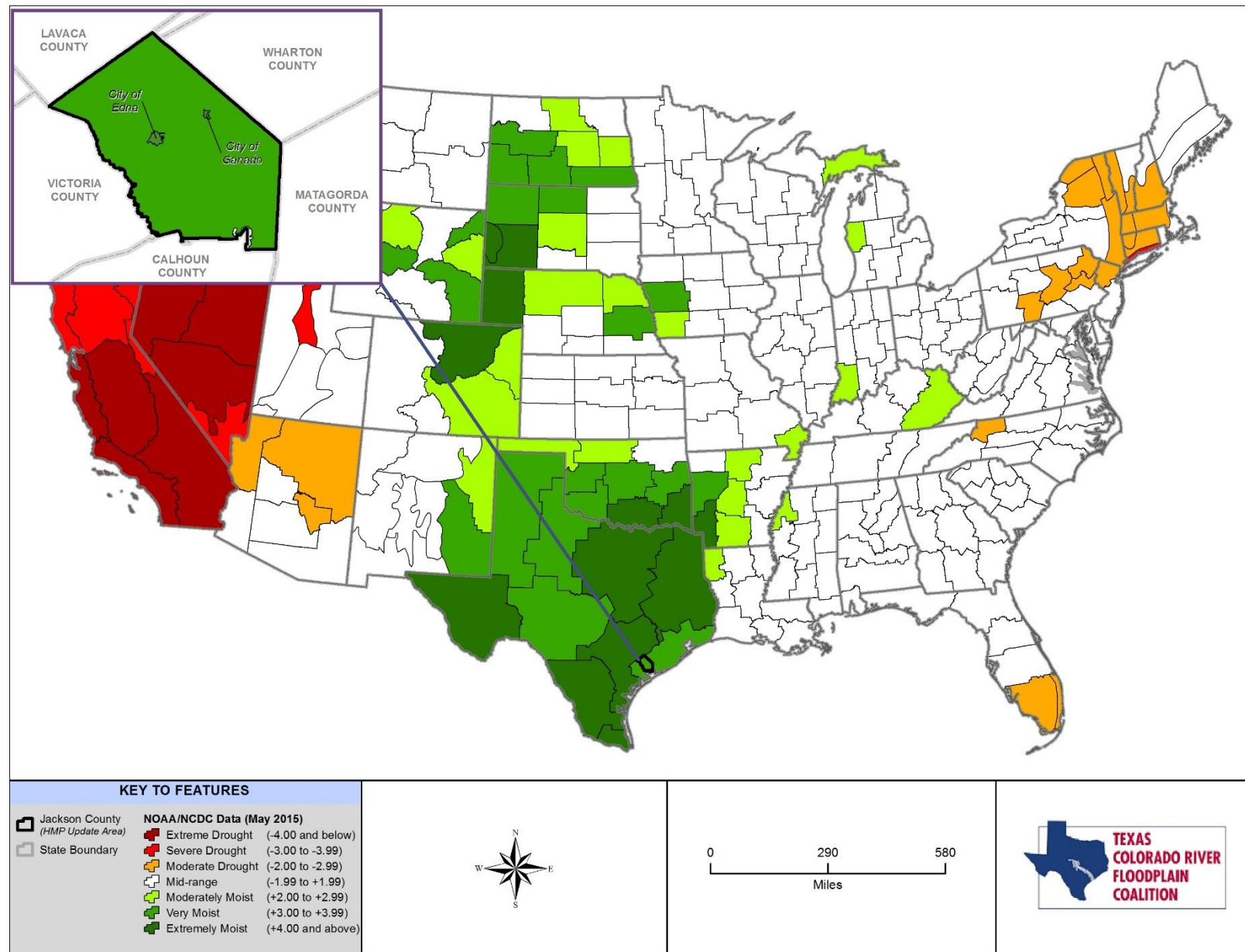

Figure 10-8. Palmer Drought Severity Index (May 2015)

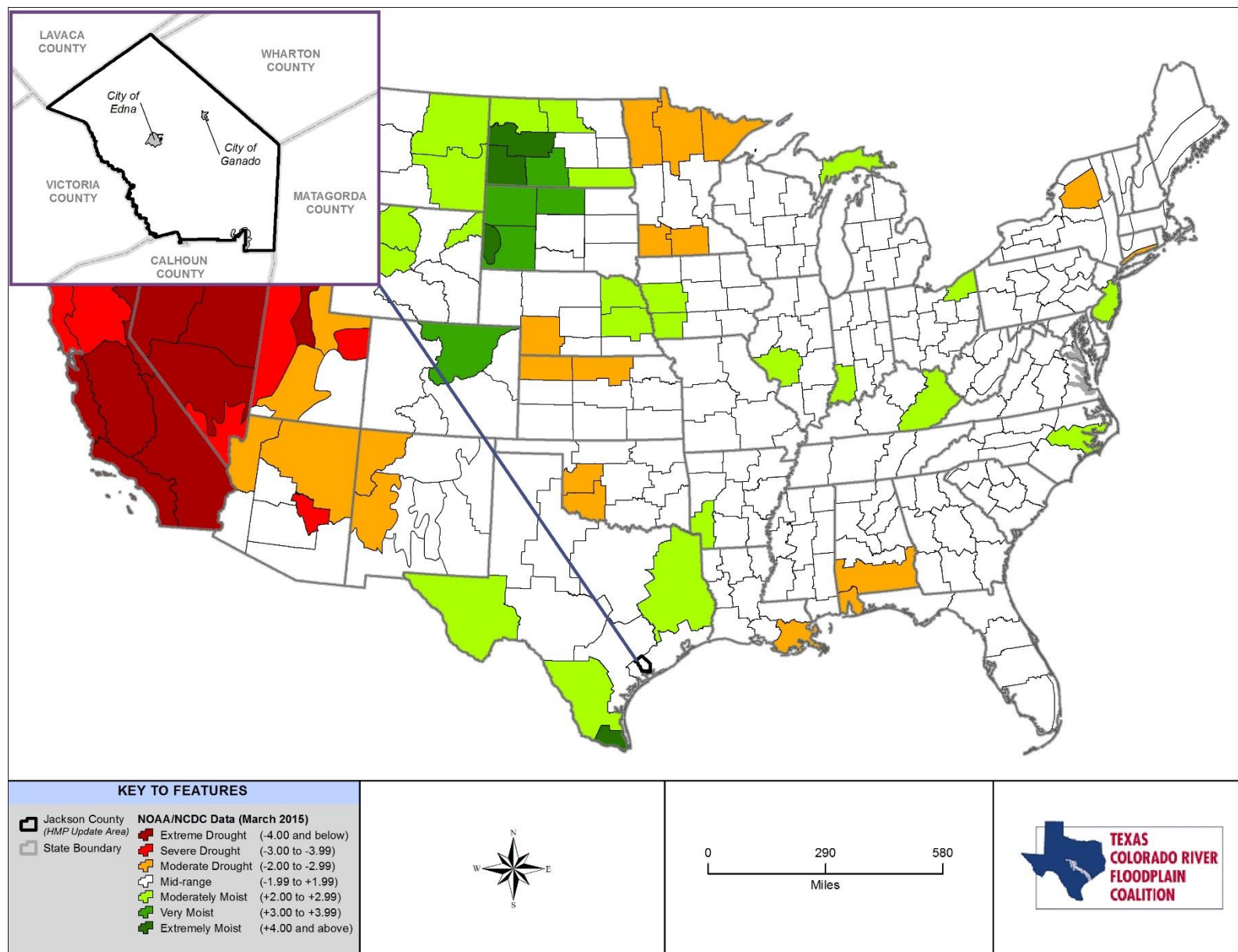

Figure 10-9. Palmer Hydrological Drought Index Long-Term Hydrologic Conditions (March 2015)

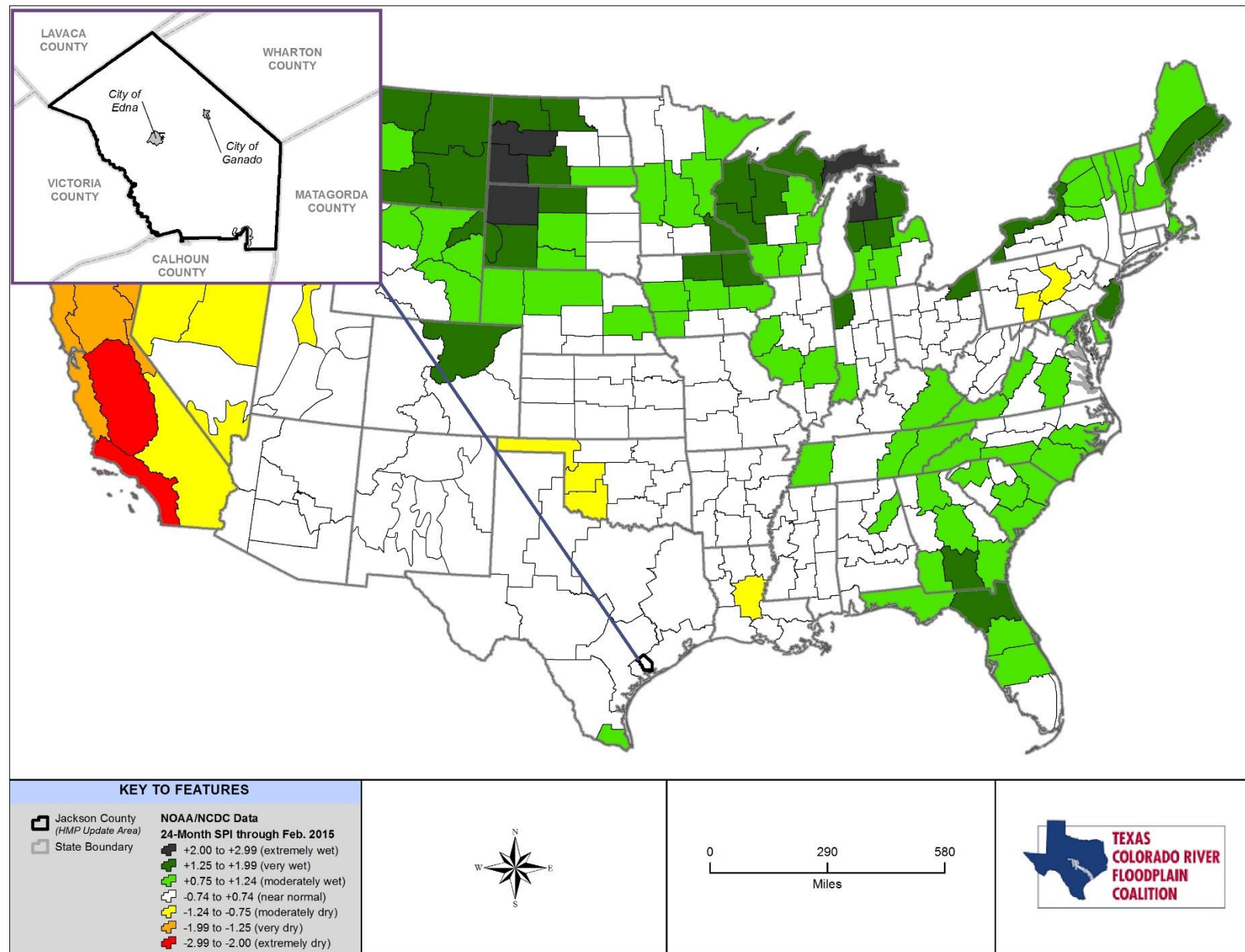

Figure 10-10. 24-Month Standardized Precipitation Index (through February 2015)

Because of Texas's humid sub-tropical to semi-arid conditions, drought is a regular but unpredictable occurrence in the state. However, because of natural variations in climate and precipitation sources, it is rare for all of Texas to be deficient in moisture at the same time. Single season droughts over some portion of the state are quite common. From 1950 to 1957, Texas experienced the most severe drought in recorded history. By the time the drought ended, 244 of Texas' 254 counties had been declared federal disaster areas. In 2011, Texas experienced its most intense single-year drought in recorded history.

Droughts occur regularly in South Texas and are a normal condition. However, they can vary greatly in their intensity and duration. The entire HMP update area is at risk to drought conditions. Drought is one of the few hazards that has the potential to directly or indirectly impact every person in the participating communities as well as adversely affect the local economy. Table 10-2 lists past drought events for Jackson County and the participating communities in this HMP update.

TABLE 10-2. HISTORIC DROUGHT EVENTS IN JACKSON COUNTY AND PARTICIPATING COMMUNITIES (1996-2014)				
Date	Estimated Damage Cost		Injuries	Deaths
	Property	Crops		
April 1996	\$0	\$0	0	0
May 1996	\$0	\$0	0	0
June 1996	\$0	\$0	0	0
May 1998	\$0	\$0	0	0
June 1998	\$0	\$0	0	0
July 1998	\$0	\$0	0	0
August 1998	\$910,722	\$6,648,273	0	0
August 2000	\$0	\$0	0	0
September 2000	\$0	\$0	0	0

Extreme Heat

The entire planning area is at risk to extreme heat events; however, these events may be exacerbated in urban areas, where reduced air flow, reduced vegetation, and increased generation of waste heat can contribute to temperatures that are several degrees higher than in surrounding rural (Jackson County Unincorporated Areas) or less urbanized areas. This phenomenon is known as urban heat island effect. This can happen in the City of Edna and Ganado.

The record highs for Texas occur during May through October. The Jackson County (and participating communities) area experiences an average of 7 days with temperatures 100°F and above during these months, according to data recorded by the NWS between 2000 and 2014. During 2011, Texas experienced the hottest summer in U.S. history with an average temperature of 86.8°F. The planning area experienced more than 40 days with temperatures 100°F and above in 2011. Figure 6-3 shows the annual average maximum temperature distribution in Texas.

Even though the NCDC storm events database doesn't list any documented specific past events for extreme heat, the local participating communities in this HMP update report that extreme heat days do occur a few days in the year during the summer months.

10.2.3 Frequency

Drought

The probability of a future drought in Jackson County and participating communities is likely, with an event possible in the next 6 years or less. According to information from the National Climatic Data Center, Jackson County and participating communities had 3 documented drought years between 1996 and 2014. Based on this historical information, the probability of a drought occurring in any given year is 17% (About 1 in 6 years). The same frequency (1 in 6 years) applies to the future probability.

Short duration droughts occur much more frequently. Various studies indicate that drought occurrence in Texas is expected to increase in frequency and will continue be an inevitable factor in the climate of Texas. Table 10-2 lists historic drought events. Furthermore, since drought effects a large area (more regional than city specific) historical analysis are applied to all participating communities equally.

Extreme Heat

On average, Jackson County and participating communities have experienced 77 days per year where temperatures exceed 90°F so the frequency of extreme heat events is expected to be very likely in any given year (per NOAA's Regional Climate Center data and local records). Jackson County and participating communities can expect similar numbers in the future (77 days per year and highly likely).

10.2.4 Severity

Drought

Drought impacts are wide-reaching and may be economic, environmental, or societal. The most significant impacts associated with drought in Texas are those related to water intensive activities such as agriculture, wildfire protection, municipal usage, commerce, tourism, recreation, and wildlife preservation. An ongoing drought may leave an area more prone to wildfires. Drought conditions can also cause soil to compact, increasing an area's susceptibility to flooding, and reduce vegetation cover, which exposes soil to wind and erosion. A reduction of electric power generation and water quality deterioration are also potential problems. Drought impacts increase with the length of a drought, as carry-over supplies in reservoirs are depleted and water levels in streams and groundwater decline.

According to the information in this hazard profile, drought impacts on Jackson County could be considered moderate. Moderate drought typically means less than 25% to 50% of property (mainly agricultural) is severely damaged; injuries/illnesses are treatable or do not result in permanent disability; crop fields become withered; cattle herds are thinned; and for coastal communities, fishermen net light loads. Due to the low probability of severe drought, the overall significance is considered moderate with significant potential impact. Drought can have a widespread impact on the environment and the economy, depending upon its severity, although it typically does not result in loss of life or damage to property, as do other natural disasters. The National Drought Mitigation Center uses three categories to describe likely drought impacts:

- **Agricultural** – Drought threatens crops that rely on natural precipitation.
- **Water supply** – Drought threatens supplies of water for irrigated crops and for communities.
- **Fire hazard** – Drought increases the threat of wildfires from dry conditions in forest and rangelands.

On average, the nationwide annual impacts of drought are greater than the impacts of any other natural hazard. They are estimated to be between \$6 billion and \$8 billion annually in the United States and occur primarily in the agriculture, transportation, recreation and tourism, forestry, and energy sectors. Social and environmental impacts are also significant, although it is difficult to put a precise cost on these impacts.

The severity of a drought depends on the degree of moisture deficiency, the duration, and the size and location of the affected area. The longer the duration of the drought and the larger the area impacted, the more severe the potential impacts. Droughts are not usually associated with direct impacts on people or property, but they can have significant impacts on agriculture, which can impact people indirectly.

When measuring the severity of droughts, analysts typically look at economic impacts on a planning area. A drought directly or indirectly impacts all people in affected areas. All people could pay more for water if utilities increase their rates due to shortages. Agricultural impacts can result in loss of work for farm workers and those in related food processing jobs. Other water- or electricity-dependent industries are commonly forced to shut down all or a portion of their facilities, resulting in further layoffs. A drought can harm recreational companies that use water (e.g., swimming pools, water parks, and river rafting companies) as well as landscape and nursery businesses because people will not invest in new plants if water is not available to sustain them.

Drought generally does not affect groundwater sources as quickly as surface water supplies, but groundwater supplies generally take longer to recover. Reduced precipitation during a drought means that groundwater supplies are not replenished at a normal rate. This can lead to a reduction in groundwater levels and problems such as reduced pumping capacity or wells going dry. Shallow wells are more susceptible than deep wells. Reduced replenishment of groundwater affects streams. Much of the flow in streams comes from groundwater, especially during the summer when there is less precipitation and after snowmelt ends. Reduced groundwater levels mean that even less water will enter streams when stream flows are lowest.

Additionally, there is increased danger of wildfires associated with most droughts. Millions of board feet of timber have been lost due to drought, and in many cases erosion has occurred, which caused serious damage to aquatic life, irrigation, and power production by heavy silting of streams, reservoirs, and rivers.

Extreme Heat

Drought also is often accompanied by extreme heat. When temperatures reach 90°F and above, people are vulnerable to heat cramps, heat exhaustion, and heat stroke. Pets and livestock are also vulnerable to heat-related injuries. Crops can be vulnerable as well.

Based on the information in this hazard profile, the magnitude/severity of extreme temperatures is considered moderate. This is defined as less than 25 to 50% of property (mainly agricultural) is severely damaged, or injuries/illnesses are treatable or do not result in permanent disability. Due to the expansive nature of soils in this area, extreme heat could pose foundation issues. Overall significance is considered minimal: moderate potential impact.

10.2.5 Warning Time

Drought

Droughts are climatic patterns that occur over long periods of time. Only generalized warnings can take place due to the numerous variables that scientists have not pieced together well enough to make accurate and precise predictions. Empirical studies conducted over the past century have shown that meteorological drought is never the result of a single cause. It is the result of many causes, often synergistic in nature.

Scientists at this time do not know how to predict drought more than a month in advance for most locations. Predicting drought depends on the ability to forecast precipitation and temperature. Anomalies of precipitation and temperature may last from several months to several decades. How long these anomalies last depends on interactions between the atmosphere and the oceans, soil moisture and land surface processes, topography, internal dynamics, and the accumulated influence of weather systems on the global scale.

Texas is semi-arid to humid sub-tropical, thus, drought is a regular and natural occurrence in the state. The main source of water supply in the state is precipitation and much of this occurs in the spring and fall. Some

snowfall does occur in the wintertime. Although drought conditions are difficult to predict, low levels of spring precipitation may act as an indicator that drought conditions are occurring.

Extreme Heat

NOAA issues watch, warning, and advisory information for extreme heat. Extreme heat is a regular and natural occurrence in the state.

10.3 SECONDARY HAZARDS

Drought

The secondary hazard most commonly associated with drought is wildfire. A prolonged lack of precipitation dries out vegetation, which becomes increasingly susceptible to ignition as the duration of the drought extends. According to the *State of Texas 2014 Emergency Management Plan* (Drought Annex), economic impacts may also occur for industries that are water intensive such as agriculture, wildfire protection, municipal usage, commerce, tourism, recreation and wildfire preservation. Additionally, a reduction of electric power generation and water quality deterioration are also potential effects. Drought conditions can also cause soil to compact, decreasing its ability to absorb water, making an area more susceptible to flash flooding and erosion. A drought may also increase the speed at which dead and fallen trees dry out and become more potent fuel sources for wildfires. Drought may also weaken trees in areas already affected by insect infestations, causing more extensive damage to trees and increasing wildfire risk, at least temporarily. An ongoing drought that severely inhibits natural plant growth cycles may impact critical wildlife habitats. Drought impacts increase with the length of a drought, as carry-over supplies in reservoirs are depleted and water levels in groundwater basins decline.

Extreme Heat

Excessive heat events can cause failure of motorized systems such as ventilation systems used to control temperatures inside buildings. The lack of air conditioning in businesses and homes can exacerbate existing health conditions, particularly in senior citizens.

10.4 CLIMATE CHANGE IMPACTS

The long-term effects of climate change on regional water resources are unknown, but global water resources are already experiencing the following stresses without climate change:

- Growing populations
- Increased competition for available water
- Poor water quality
- Environmental claims
- Uncertain reserved water rights
- Groundwater overdraft
- Aging urban water infrastructure

With a warmer climate, droughts could become more frequent, more severe, and longer-lasting. From 1987 to 1989, losses from drought in the U.S. totaled \$39 billion (Congressional Office of Technology Assessment [OTA] 1993). More frequent extreme events such as droughts could end up being more cause for concern than the long-term change in temperature and precipitation averages.

The best advice to water resource managers regarding climate change is to start addressing current stresses on water supplies and build flexibility and robustness into any system. Flexibility helps to ensure a quick response to changing conditions, and robustness helps people prepare for and survive the worst conditions.

With this approach to planning, water system managers will be better able to adapt to the impacts of climate change.

10.5 EXPOSURE

Because droughts cannot be directly modeled in HAZUS, annualized losses were estimated using geographic information system- (GIS) based analysis, historical data (frequency and damage) analysis, and statistical risk assessment methodology. Event frequency, severity indicators, expert opinions, and historical knowledge of the region were used for this assessment. The primary data source was the HAZUS 2.2 data inventory (updated 2010 U.S. Census data and 2014 RS Means Square Foot Costs), and 2012 Census of Agriculture augmented with state and federal datasets as well as the National Drought Mitigation Center reports.

All people, property, and environments in the planning area would be exposed to some degree to the impacts of moderate to extreme drought conditions and extreme heat. Populations living in densely populated urban areas are likely to be more exposed to extreme heat events. Furthermore, farms and agriculture will be greatly impacted by drought and extreme temperature. For drought, Figure 10-11 (2012 Census of Agriculture, USDA) profiles the county's agriculture use, which could all be potentially impacted by a drought. By applying historical averages on losses and events (probability) to current economic totals, the exposure rate for the entire HMP update area is approximately \$85 million. (See Table 10-5). This number is for the entire planning area. Even though most farmlands are usually outside the city limits, droughts still impact local communities economically.

Table 10-3 lists the structures and populations most exposed to drought and extreme heat.

TABLE 10-3 EXPOSED STRUCTURES AND POPULATION					
Jurisdiction	Residential	Commercial	Other *	Total Structures	Total Population
City of Edna	2,179	33	19	2,231	5,499
City of Ganado	729	12	2	743	2,003
Unincorporated Area	2,744	5	29	2,778	5,410
Total	5,652	50	50	5,752	12,912
*Other includes industrial, agricultural, religious, governmental, and educational classifications.					

2012 CENSUS OF AGRICULTURE

COUNTY PROFILE

Jackson County Texas

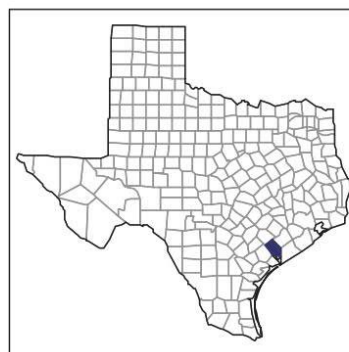

	2012	2007	% change
Number of Farms	811	847	- 4
Land in Farms	441,827 acres	492,580 acres	- 10
Average Size of Farm	545 acres	582 acres	- 6
Market Value of Products Sold	\$101,836,000	\$64,621,000	+ 58
Crop Sales \$73,997,000 (73 percent)			
Livestock Sales \$27,839,000 (27 percent)			
Average Per Farm	\$125,569	\$76,294	+ 65
Government Payments	\$6,538,000	\$6,455,000	+ 1
Average Per Farm Receiving Payments	\$22,012	\$24,731	- 11

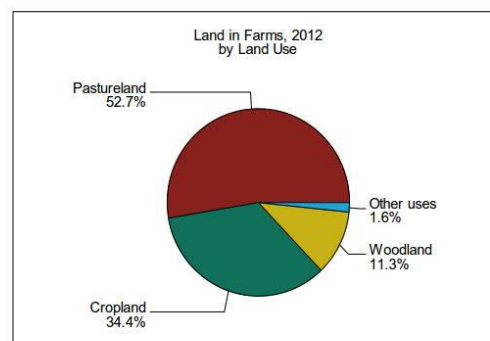
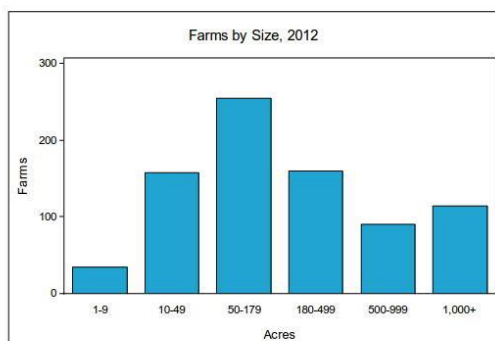

US Department of Agriculture
National Agricultural Statistics Service

www.agcensus.usda.gov

Figure 10-11. USDA Census of Agriculture Jackson County Profile 2012

10.6 VULNERABILITY

Drought produces a complex web of impacts that spans many sectors of the economy and reaches well beyond the area experiencing physical drought. This complexity exists because water is integral to the ability to produce goods and provide services. Drought can affect a wide range of economic, environmental, and social activities. The vulnerability of an activity to the effects of drought usually depends on its water demand, how the demand is met, and what water supplies are available to meet the demand. Extreme heat can exacerbate the effects of drought.

Because droughts cannot be directly modeled in HAZUS, annualized losses were estimated using geographic information system- (GIS) based analysis, historical data (frequency and damage) analysis, and statistical risk assessment methodology. Event frequency, severity indicators, expert opinions, and historical knowledge of the region were used for this assessment. The primary data source was the HAZUS inventory data (updated with 2010 Census Data and 2014 RS Means Square Foot Costs), and the 2012 Census of Agriculture augmented with state and federal data sets as well as the National Drought Mitigation Center reports and local knowledge.

10.6.1 Population

Drought

The planning partnership has the ability to minimize any impacts on residents and water consumers in the county should several consecutive dry years occur. No significant life or health impacts are anticipated as a result of drought within the planning area.

Extreme Heat

According to the EPA, the individuals with the following characteristics are typically at greater risk to the adverse effects of excessive heat events: individuals with physical or mobility constraints, cognitive impairments, economic constraints, and social isolation.

See Table 10-4 for populations most vulnerable to extreme heat and drought per jurisdiction.

TABLE 10-4 MOST VULNERABLE POPULATION						
Jurisdiction	Youth Population (< 16)	% of Total Population	Elderly Population (> 65)	% of Total Population	Economically Disadvantage (Income < \$20,000)	% of Total Population
City of Edna	1,508	27.42	897	377	407	6.86
City of Ganado	558	27.86	288	115	273	5.74
Unincorporated Area	1,151	21.28	1,010	348	1,126	6.43
Total	3,217	24.91	2,195	840	1,806	6.51

10.6.2 Property

Drought

No structures will be directly affected by drought conditions, though some structures may become vulnerable to wildfires, which are more likely following years of drought. Droughts can also have

significant impacts on landscapes, structure foundation issues (because of soil expansion and contraction) which could cause a financial burden to property owners. However, these impacts are not considered critical in planning for impacts from the drought hazard.

Loss estimations for drought are not based on damage functions, because no such damage functions have been generated. Instead, loss estimates were developed representing projected damages (annualized loss) on historical events, statistical analysis, and probability factors. These were applied to the exposed agriculture values of the participating communities and communities to create an annualized loss (Table 10-5).

TABLE 10-5. LOSS ESTIMATES FOR DROUGHT EVENTS			
Jurisdiction	Exposed Value (\$)	Annualized Loss (\$)	Annualized Loss (%)
City of Edna	34,803,405	4,036	0.01
City of Ganado	8,031,512	263	<0.01
Unincorporated Areas	42,186,475	995,296	2.36
Jackson County Total	85,021,392	999,595	1.18

Extreme Heat

Typically the only impact extreme heat has on general building stock is increased demand on air conditioning equipment, which in turn may cause strain on electrical systems. Due to the expansive nature of soils in this area, extreme heat also could pose foundation issues. It costs an average homeowner at least \$5000 to fix or repair structure foundation issues.

All participating communities are at risk to drought and extreme heat events. In addition to the documented impacts from the Drought Impact Reporter listed in Chapter 10.2.1, the participating communities also experience the following for both drought and extreme heat events:

- **City of Edna** - The City of Edna will be at a greater risk of rolling blackouts during an extreme heat event due to high usage. This would have a greater effect on the young, elderly and economically disadvantaged that may not have the means to respond to such an event. Lawn watering and other outdoor water activities will have to be scheduled and rationed. Residents who are not informed on the hazards associated with drought and their risk are more vulnerable. Communities who have not coordinated alternate sources of water supply in advance of a drought are at an increased risk as well.
- **City of Ganado** - The City of Ganado will be at a greater risk of rolling blackouts during an extreme heat event due to high usage. This would have a greater effect on the young, elderly and economically disadvantaged populations that may not have the means to respond to such an event. Property owners and city facilities not using drought tolerant landscaping are increasing their vulnerability to drought. Uninformed residents and business owners on the effects of drought on their properties or water conservation tactics are more vulnerable as well.
- **Jackson County (Unincorporated Area)** - Unincorporated county areas are at a greater risk of rolling blackouts during an extreme heat event due to high usage from other areas of the electrical grid. Due to the rural nature of some of Jackson County's Unincorporated Areas, response times restoring outages caused by a black out could be lengthy. This could include the location of emergency shelters or public water distribution locations. Many residents may not know of the

risks extreme heat can place on themselves, their families, and homes. Those uninformed on the risks and hazards associated with drought are more vulnerable to its effects. Property owners not using water conservation tactics such as energy efficient appliances or rain harvesting techniques are increasing their vulnerability to drought as well. Facilities and residents without secondary water sources (at both the individual and city level) are at a higher risk.

Community Perception of Vulnerability

See front page of current chapter for a summary of hazard rankings for Jackson County and participating communities in this plan update. Chapter 19 gives a detailed description of this rankings and Chapter 20 addresses mitigations actions for this hazard vulnerability.

10.6.3 Critical Facilities

Drought

Critical facilities as defined for this plan will continue to be operational during a drought. Critical facility elements such as landscaping may not be maintained due to limited resources, but the risk to the planning area's critical facilities inventory will be largely aesthetic. For example, when water conservation measures are in place, landscaped areas will not be watered and may die. These aesthetic impacts are not considered significant.

Extreme Heat

Power outages may occur as a result of extreme heat events. Additionally, transportation systems may experience disruption in services. It is common in Texas for concrete pavements to experience "blowouts or heaves" both on local highway and the higher volume parkway and interstate systems. Blowouts occur when pavements expand and cannot function properly within their allotted spaces. Pavement sections may rise up several inches during such events. These conditions can cause motor vehicle accidents in their initial stages and can shut down traffic lanes or roadways entirely until such times as the conditions are mitigated.

10.6.4 Environment

Environmental losses from drought are associated with damage to plants, animals, wildlife habitat, and air and water quality; forest and range fires; degradation of landscape quality; loss of biodiversity; and soil erosion. Some of the effects are short-term and conditions quickly return to normal following the end of the drought. Other environmental effects linger for some time or may even become permanent. Wildlife habitat, for example, may be degraded through the loss of wetlands, lakes, and vegetation. However, many species will eventually recover from this temporary aberration. The degradation of landscape quality, including increased soil erosion, may lead to a more permanent loss of biological productivity. Although environmental losses are difficult to quantify, growing public awareness and concern for environmental quality has forced public officials to focus greater attention and resources on these effects.

10.6.5 Economic Impact

Economic impact will be largely associated with industries that use water or depend on water for their business. For example, landscaping businesses were affected in the droughts of the past as the demand for service significantly declined because landscaping was not watered. Agricultural industries will be impacted if water usage is restricted for irrigation. The tourism sector may also be impacted.

10.7 FUTURE TRENDS IN DEVELOPMENT

Each municipal planning partner in this effort has an established comprehensive plan or policies directing land use and dealing with issues of water supply and the protection of water resources. These plans provide the capability at the local municipal level to protect future development from the impacts of drought. All planning partners reviewed their plans under the capability assessments performed for this effort.

Deficiencies identified by these reviews can be identified as mitigation initiatives to increase the capability to deal with future trends in development. Vulnerability to drought will increase as population growth increases, putting more demands on existing water supplies. Future water use planning should consider increases in population as well as potential impacts of climate change.

10.8 SCENARIO

An extreme multi-year drought could impact the region with little warning. Combinations of low precipitation and unusually high temperatures could occur over several consecutive years. Intensified by such conditions, extreme wildfires could break out throughout the planning area, increasing the need for water. Surrounding communities, also in drought conditions, could increase their demand for water supplies relied upon by the planning partnership, causing social and political conflicts. If such conditions persisted for several years, the economy of Jackson County could experience setbacks, especially in water dependent industries.

10.9 ISSUES

The following are extreme heat and drought-related issues:

- Identification and development of alternative water supplies.
- Utilization of groundwater recharge techniques to stabilize the groundwater supply.
- The probability of increased drought frequencies and durations due to climate change.
- The promotion of active water conservation even during non-drought periods.
- Increasing vulnerability to drought over time as demand for water from different sectors increases.
- The effects of climate change may result in an increase in frequency of extreme heat events.
- The effects of recent droughts have exposed the vulnerability of the planning areas economy to drought events.
- Environmental and erosion control impact analysis for transportation projects.
- Wildlife habitat management for landowners.
- Human health impacts from droughts and extreme heat.
- Monitoring and evaluating risks to power supply and water rights.
- Development of mitigation- or response-based state drought plans.

CHAPTER 11. EARTHQUAKE

11.1 GENERAL BACKGROUND

11.1.1 How Earthquakes Happen

An earthquake is a sudden release of energy from the earth's crust that creates seismic waves. Tectonic plates become stuck, putting a strain on the ground. When the strain becomes so great that rocks give way, fault lines occur. At the Earth's surface, earthquakes may manifest themselves by a shaking or displacement of the ground, which may lead to loss of life and destruction of property. Size of an earthquake is expressed quantitatively as magnitude and local strength of shaking as intensity. The inherent size of an earthquake is commonly expressed using a magnitude. For a more detailed description of seismic/earthquake hazards visit FEMA's web site on hazards, <http://www.fema.gov/hazard>.

Earthquakes tend to reoccur along faults, which are zones of weakness in the crust. Even if a fault zone has recently experienced an earthquake, there is no guarantee that all the stress has been relieved. Another

EARTHQUAKE RANKING	
Jackson County	No Exposure
City of Edna	Low
City of Ganado	No Exposure

period (the last 1,800,000 years). Determining if a fault is "active" or "potentially active" depends on geologic evidence, which may not be available for every fault. Although there are probably still some unrecognized active faults, nearly all the movement between the two plates, and therefore the majority of the seismic hazards, are on the well-known active faults.

Faults are more likely to have earthquakes on them if they have more rapid rates of movement, have had recent earthquakes along them, experience greater total displacements, and are aligned so that movement can relieve accumulating tectonic stresses. A direct relationship exists between a fault's length and location and its ability to generate damaging ground motion at a given site. In some areas, smaller, local faults produce lower magnitude quakes, but ground shaking can be strong, and damage can be significant as a result of the fault's proximity to the area. In contrast, large regional faults can generate great magnitudes but, because of their distance and depth, may result in only moderate shaking in the area.

11.1.2 Earthquake Classifications

Earthquakes are typically classified in one of two ways: by the amount of energy released, measured as **magnitude**; or by the impact on people and structures, measured as **intensity**.

DEFINITIONS

Earthquake — The shaking of the ground caused by an abrupt shift of rock along a fracture in the earth or a contact zone between tectonic plates.

Epicenter — The point on the earth's surface directly above the hypocenter of an earthquake. The location of an earthquake is commonly described by the geographic position of its epicenter and by its focal depth.

Fault — A fracture in the earth's crust along which two blocks of the crust have slipped with respect to each other.

Focal Depth — The depth from the earth's surface to the hypocenter.

Hypocenter — The region underground where an earthquake's energy originates.

Liquefaction — Loosely packed, water-logged sediments losing their strength in response to strong shaking, causing major damage during earthquakes.

earthquake could still occur.

Geologists classify faults by their relative hazards. Active faults, which represent the highest hazard, are those that have ruptured to the ground surface during the Holocene period (about the last 11,000 years). Potentially active faults are those that displaced layers of rock from the Quaternary

Magnitude

Currently the most commonly used magnitude scale is the moment magnitude (M_w) scale, with the following classifications of magnitude:

- Great $M_w > 8$
- Major $M_w = 7.0 - 7.9$
- Strong $M_w = 6.0 - 6.9$
- Moderate $M_w = 5.0 - 5.9$
- Light $M_w = 4.0 - 4.9$
- Minor $M_w = 3.0 - 3.9$
- Micro $M_w < 3$

Estimates of moment magnitude roughly match the local magnitude scale (ML) commonly called the Richter scale. One advantage of the M_w scale is that, unlike other magnitude scales, it does not saturate at the upper end. That is, there is no value beyond which all large earthquakes have about the same magnitude. For this reason, M_w scale is now the most often used estimate of large earthquake magnitudes.

Intensity

Currently the most commonly used intensity scale is the modified Mercalli intensity scale, with ratings defined as follows (U.S. Geological Survey [USGS] 1989):

- I. Not felt except by a very few under especially favorable conditions.
- II. Felt only by a few persons at rest, especially on upper floors of buildings.
- III. Felt quite noticeably by persons indoors, especially on upper floors of buildings. Many people do not recognize it is an earthquake. Standing cars may rock slightly. Vibrations similar to the passing of a truck. Duration estimated.
- IV. Felt indoors by many, outdoors by few during the day. At night, some awakened. Dishes, windows, doors disturbed; walls make cracking sound. Sensation like a heavy truck striking building. Standing cars rocked noticeably.
- V. Felt by nearly everyone; many awakened. Some dishes, windows broken. Unstable objects overturned. Pendulum clocks may stop.
- VI. Felt by all; many frightened. Some heavy furniture moved; a few instances of fallen plaster. Damage slight.
- VII. Damage negligible in buildings of good design and construction; slight in well-built ordinary structures; considerable in poorly built or badly designed structures. Some chimneys broken.
- VIII. Damage slight in specially designed structures; considerable damage in ordinary buildings with partial collapse. Damage great in poorly built structures. Fall of chimneys, factory stacks, columns, monuments, walls. Heavy furniture overturned.
- IX. Damage considerable in specially designed structures; well-designed frame structures thrown out of plumb. Damage great in substantial buildings, with partial collapse. Buildings shifted off foundations.
- X. Some well-built wooden structures destroyed; most masonry and frame structures destroyed with foundations. Rails bent.
- XI. Few, if any (masonry) structures remain standing. Bridges destroyed. Rails bent greatly.
- XII. Damage total. Lines of sight and level are distorted. Objects thrown into the air.

11.1.3 Ground Motion

Earthquake hazard assessment is also based on expected ground motion. This involves determining the annual probability that certain ground motion accelerations will be exceeded, then summing the annual probabilities over the time period of interest. The most commonly mapped ground motion parameters are the horizontal and vertical peak ground accelerations (PGA) for a given soil or rock type. Instruments called accelerographs record levels of ground motion due to earthquakes at stations throughout a region. These readings are recorded by state and federal agencies that monitor and predict seismic activity.

Maps of PGA values form the basis of seismic zone maps that are included in building codes such as the International Building Code. Building codes that include seismic provisions specify the horizontal force due to lateral acceleration that a building should be able to withstand during an earthquake. PGA values are directly related to these lateral forces that could damage “short-period structures” (e.g., single-family dwellings). Longer-period response components create the lateral forces that damage larger structures with longer natural periods (apartment buildings, factories, high-rises, bridges). Table 11-1 lists damage potential and perceived shaking by PGA factors, compared to the Mercalli scale.

TABLE 11-1. MERCALLI SCALE AND PEAK GROUND ACCELERATION COMPARISON				
Modified Mercalli Scale	Perceived Shaking	Potential Structure Damage		Estimated PGA ^a (%g)
		Resistant Buildings	Vulnerable Buildings	
I	Not Felt	None	None	<0.17%
II to III	Weak	None	None	0.17% - 1.4%
IV	Light	None	None	1.4% - 3.9%
V	Moderate	Very Light	Light	3.9% - 9.2%
VI	Strong	Light	Moderate	9.2% - 18%
VII	Very Strong	Moderate	Moderate/Heavy	18% - 34%
VIII	Severe	Moderate/Heavy	Heavy	34% - 65%
IX	Violent	Heavy	Very Heavy	65% - 124%
X to XII	Extreme	Very Heavy	Very Heavy	>124%

a. PGA measured in percent of g, where g is the acceleration of gravity
 Sources: USGS, 2008; USGS, 2010

11.1.4 Effect of Soil Types

The impact of an earthquake on structures and infrastructure is largely a function of ground shaking, distance from the source of the quake, and liquefaction. Liquefaction is a secondary effect of an earthquake in which soils lose their shear strength and flow or behave as liquid, thereby damaging structures that derive their support from the soil. Liquefaction generally occurs in soft, unconsolidated sedimentary soils. A program called the National Earthquake Hazard Reduction Program (NEHRP) creates maps based on soil characteristics to help identify locations subject to liquefaction. Table 11-2 summarizes NEHRP soil classifications. NEHRP Soils B and C typically can sustain ground shaking without much effect, dependent on the earthquake magnitude. The areas that are commonly most affected by ground shaking have NEHRP Soils D, E, and F. In general, these areas are also most susceptible to liquefaction.

**TABLE 11-2.
NEHRP SOIL CLASSIFICATION SYSTEM**

NEHRP Soil Type	Description	Mean Shear Velocity to 30 meters (meters per second)
A	Hard Rock	1,500
B	Firm to Hard Rock	760-1,500
C	Dense Soil/Soft Rock	360-760
D	Stiff Soil	180-360
E	Soft Clays	< 180
F	Special Study Soils (liquefiable soils, sensitive clays, organic soils, soft clays >36 meters thick)	

11.2 HAZARD PROFILE

Earthquakes can last from a few seconds to over five minutes; they may also occur as a series of tremors over several days. The actual movement of the ground in an earthquake is seldom the direct cause of injury or death. Casualties generally result from falling objects and debris, because the shocks shake, damage, or demolish buildings and other structures. Disruption of communications, electrical power supplies and gas, sewer and water lines should be expected. Earthquakes may trigger fires, dam failures, landslides, or releases of hazardous material, compounding their disastrous effects.

Small, local faults produce lower magnitude quakes, but ground shaking can be strong and damage can be significant in areas close to the fault. In contrast, large regional faults can generate earthquakes of great magnitudes but, because of their distance and depth, they may result in only moderate shaking in an area.

The severity of earthquakes is influenced by several factors, including the depth of the quake, the geology in the area, and the soils. The severity of soil liquefaction is dependent on the soils grain size, thickness, compaction, and degree of saturation.

11.2.1 Past Events

Most past earthquakes in Texas have been of low magnitude and have mainly occurred in west Texas, or the Panhandle area. Figure 11-1 shows the location of recorded and documented earthquake events in Texas as well as the planning area. As can be seen in Figure 11-2, the probability of a severe earthquake in Jackson County and participating communities is low. According to the State Hazard Mitigation Plan, the probability of an earthquake in the Central Region is considered rare. This includes Jackson County and participating communities. Although a small event is possible, it would pose little to no risk for the area. According to the USGS Earthquake Hazard Program, no earthquakes have been recorded in Jackson County and the participating communities since 1847, (the earliest date data are available).

11.2.2 Location

While Texas does face some earthquake hazard, this hazard is very small in comparison to many other states. The biggest threat appears to be from the New Madrid fault system in Missouri, a system powerful enough to pose a risk to the north Texas area. Two regions, near El Paso and in the Panhandle, should expect earthquakes with magnitudes of approximately 5.5 to 6.0 to occur every 50 to 100 years, with even larger earthquakes possible. In Central Texas, the hazard is generally low, but residents should be aware that small earthquakes can occur, including some that are theoretically triggered by oil or gas production. Elsewhere in Texas, earthquakes are exceedingly rare. However, the hazard level is not zero anywhere in Texas; small earthquakes are possible almost anywhere, and all regions face possible ill effects from very large, distant earthquakes. Figure 11-2 shows earthquake hazard threats in the U.S. Figure 11-1 shows the location of recorded past events and Figure 11-2 shows probability of earthquake hazard threats in the U.S.

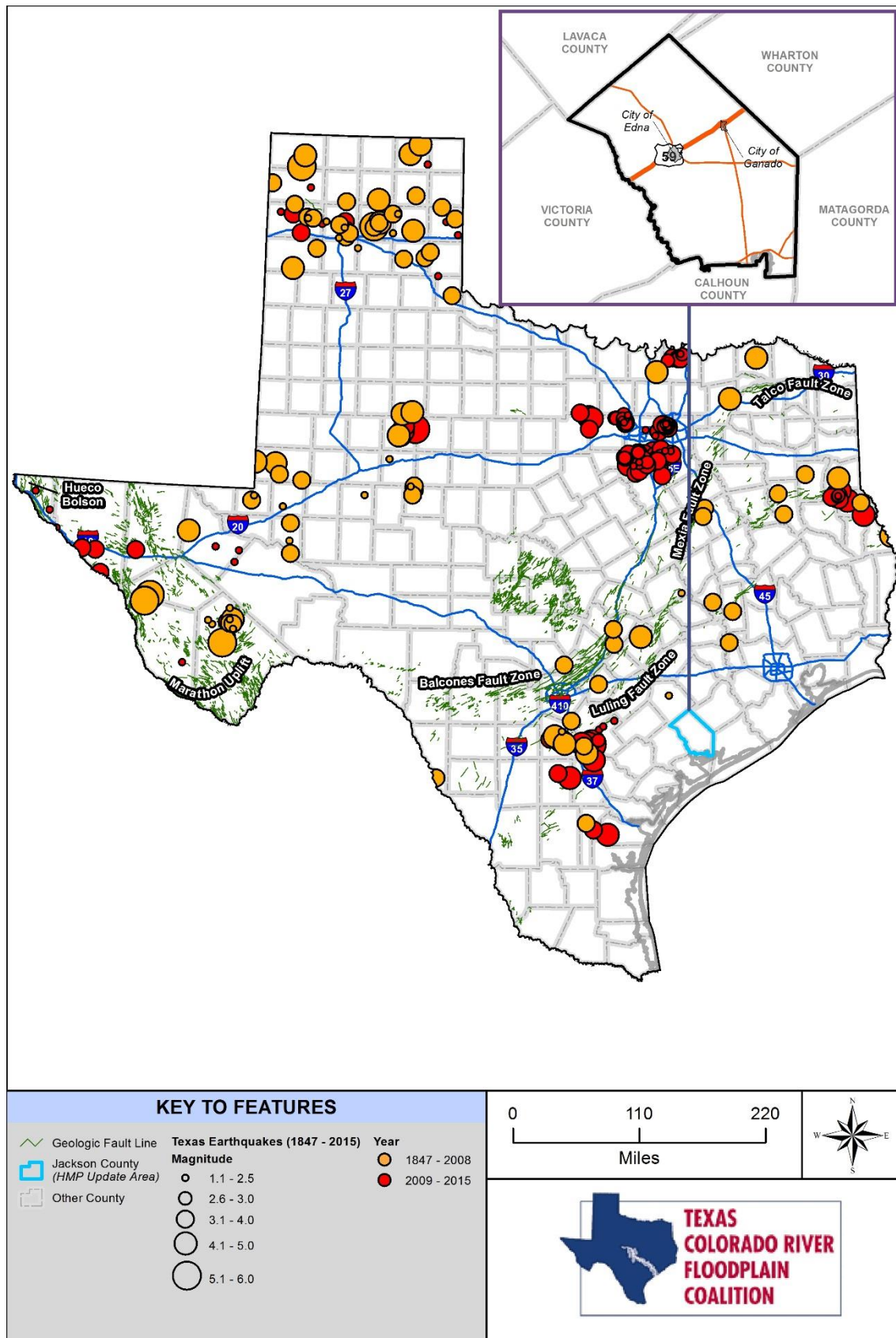

Figure 11-1. Texas Earthquakes (1847-2015)

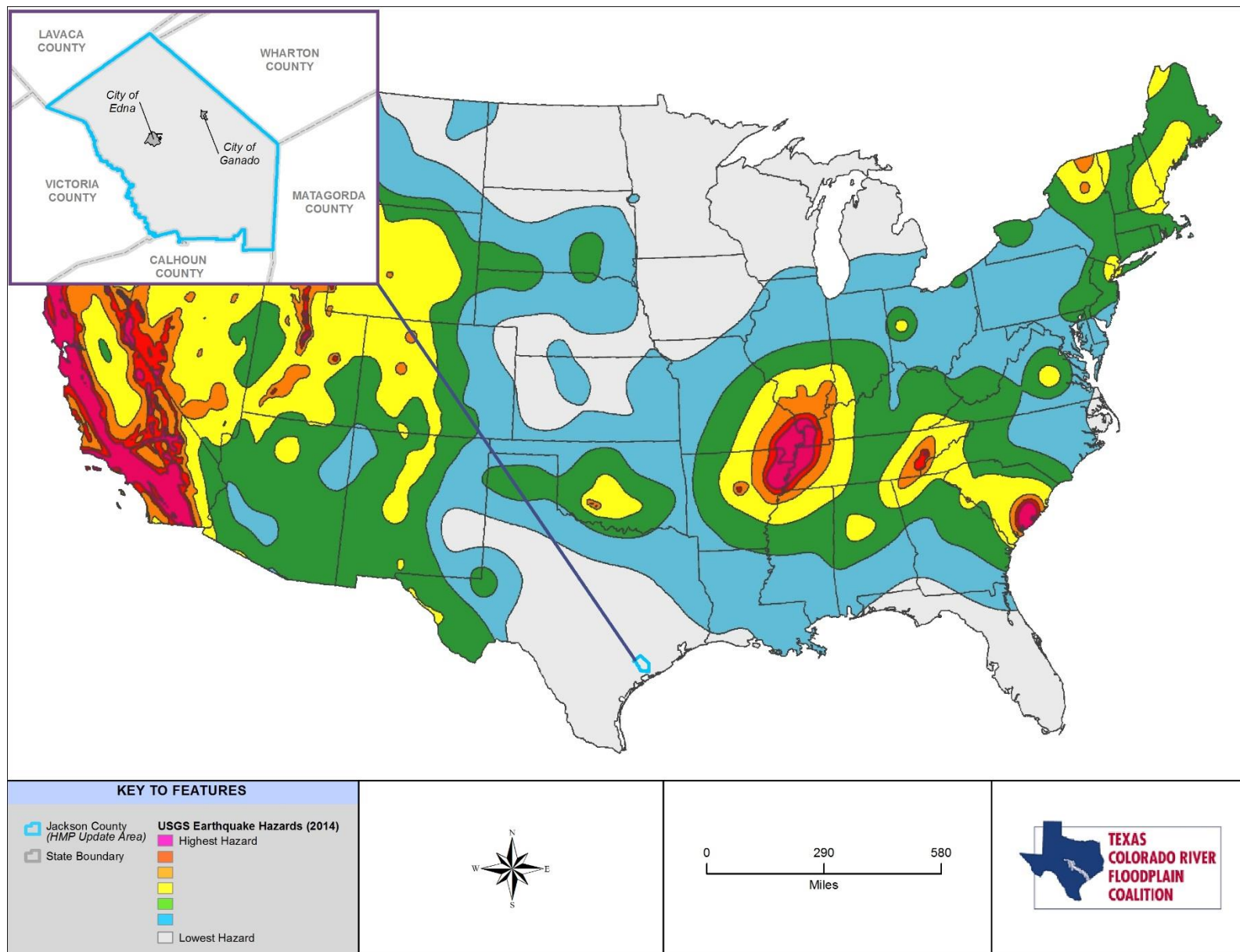

Figure 11-2. Probabilistic Earthquake Hazard Map for the U.S.

Faults have been classified based on the geologic time frame of their latest suspected movement (in order of activity occurrence, most recent is listed first):

- H Holocene (within past 15,000 years)
- LQ Late Quaternary (15,000 to 130,000 years ago)
- MLQ Middle to Late Quaternary (130,000 to 750,000 years ago)
- Q Quaternary (approximately past 2 million years)
- LC Late Cenozoic (approximately past 23.7 million years)

Known named faults in Texas are the Balcones Fault Zone, Mexia Fault Zone, Luling Fault Zone, Hueco Bolson, Marathon Uplift, and Talco Fault Zone.

The impact of an earthquake is largely a function of the following components:

- Ground shaking (ground motion accelerations)
- Liquefaction (soil instability)
- Distance from the source (both horizontally and vertically)

No earthquake scenarios were selected for this plan because an earthquake event for the planning area is rare, according to the *2013 State of Texas Hazard Mitigation Plan*. Only a minimum Level 1 HAZUS analysis was profiled using the 500-Year Probability Event scenario.

11.2.3 Frequency

According to the USGS, the probability that a magnitude 5 or greater earthquake will occur in the planning area in the next few years is unlikely (event not probable in next 10 years). The USGS Earthquake Probability Mapping application estimates that the probability that a magnitude 5 or greater earthquake will occur in the next 500 years in Jackson County and the participating community is 2 percent or less. Overall, the probability of a damaging earthquake somewhere in Jackson County and participating community is considered rare. Small earthquakes that cause no or little damage are more likely (see Figure 11-2). The future probability of an earthquake event in Jackson County and the participating communities is unlikely (event not probable in next 10 years).

11.2.4 Severity

Earthquakes can cause structural damage, injury, and loss of life, as well as damage to infrastructure networks, such as water, power, communication, and transportation lines. Damage and life loss can be particularly devastating in communities where buildings were not designed to withstand seismic forces (e.g., historic structures). Other damage-causing effects of earthquakes include surface rupture, fissuring, settlement, and permanent horizontal and vertical shifting of the ground. Secondary impacts can include landslides, rock falls, liquefaction, fires, dam failure, and hazardous materials incidents.

There are no known deaths or injuries from earthquakes in Jackson County and the participating communities. Some of the past earthquake events in Texas were severe enough to cause minor property damage such as broken windows or contents falling from shelves. The very low probability of an event suggests that potential for these impacts is minimal.

The severity of an earthquake can be expressed in terms of intensity or magnitude. Intensity represents the observed effects of ground shaking on people, buildings, and natural features. The USGS has created ground motion maps based on current information about several fault zones. These maps show the PGA that has a certain probability (2% or 10%) of being exceeded in a 50-year period, as shown on Figure 11-3. The PGA is measured in numbers of g's (the acceleration associated with gravity). The HAZUS modeled 500-Year probabilistic PGA is less than 2% as shown in Figure 11-4. Figure 11-4 shows the 500-year

probability event, which produces only a light ground shaking and is likely to cause no damage. Vibrations feel like those of a heavy truck passing by. This means that during an event of such magnitude, dishes, windows, and doors rattle; walls and frames of structures creak; liquids in open vessels are slightly disturbed; and standing vehicles rock noticeably.

Magnitude is related to the amount of seismic energy released at the hypocenter of an earthquake. It is calculated based on the amplitude of the earthquake waves recorded on instruments. Whereas intensity varies depending on location with respect to the earthquake epicenter, magnitude is represented by a single, instrumentally measured value for each earthquake event.

In simplistic terms, the severity of an earthquake event can be measured in the following terms:

- How hard did the ground shake?
- How did the ground move? (horizontally or vertically)
- How stable was the soil?
- What is the fragility of the built environment in the area of impact?

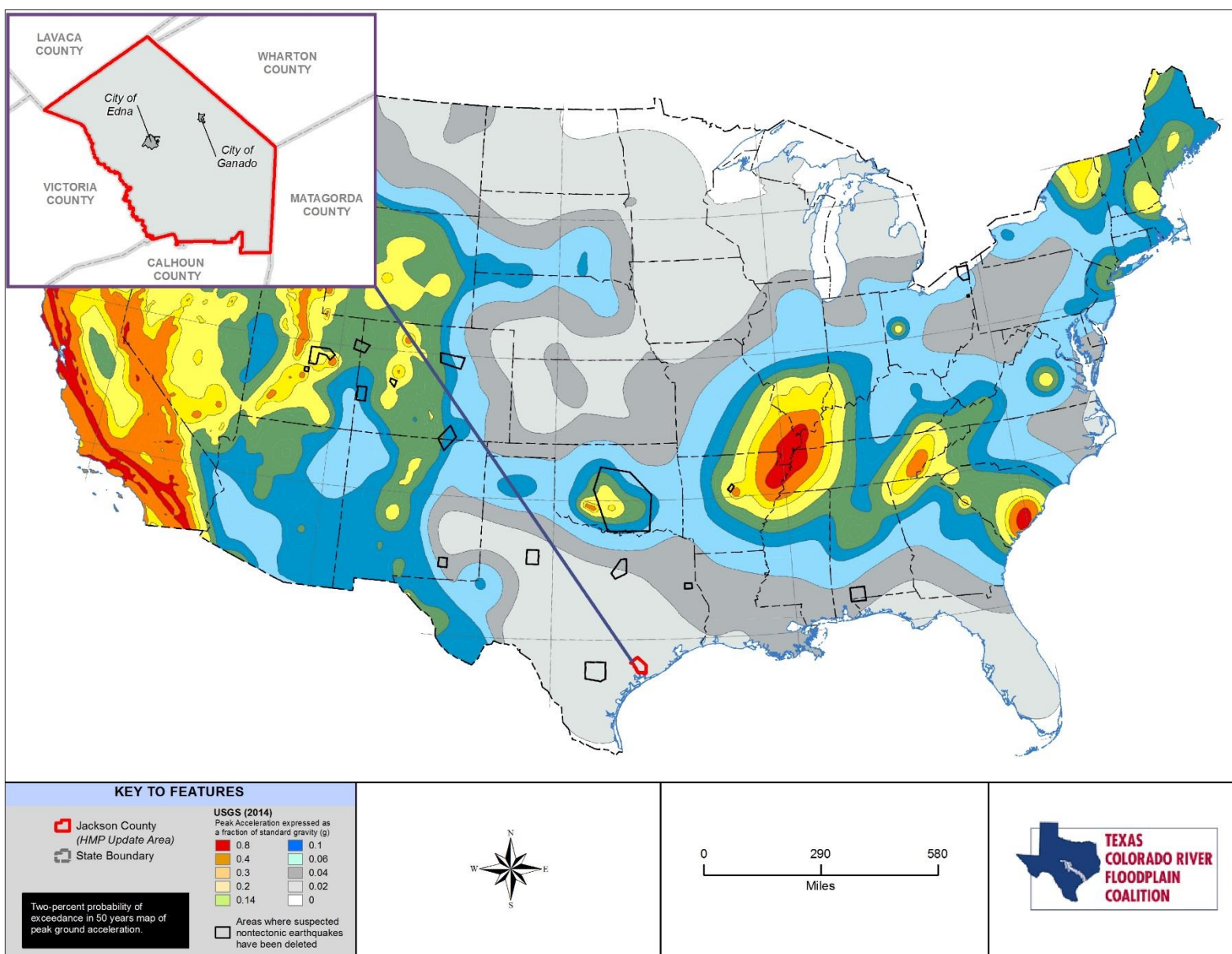

Figure 11-3. Peak Ground Acceleration (10% Probability of Exceedance in 50-Year Map of Peak Ground Acceleration)

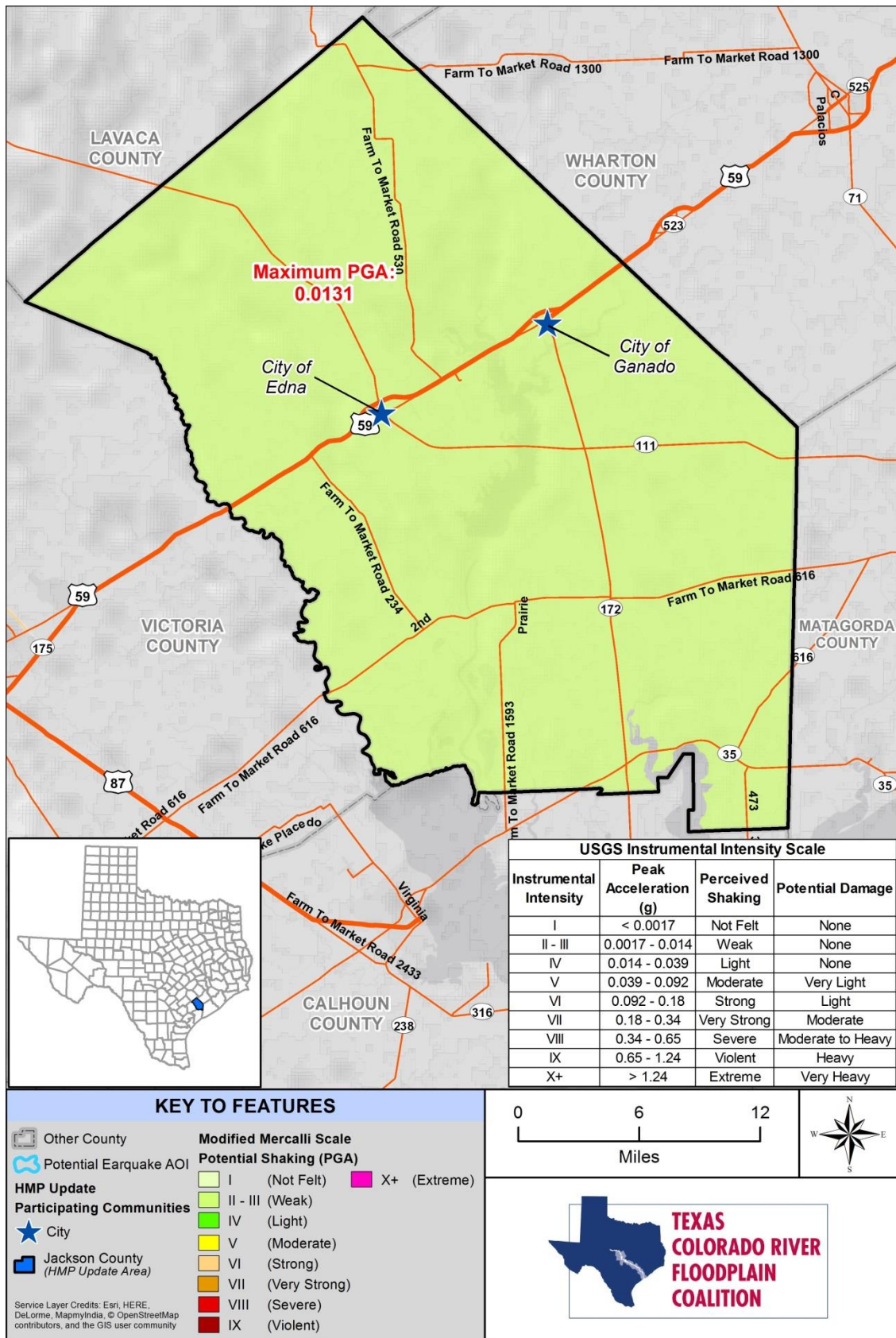

Figure 11-4. 500-Year Probability Event in Jackson County

11.2.5 Warning Time

Part of what makes earthquakes so destructive is that they generally occur without warning. The main shock of an earthquake can usually be measured in seconds, and rarely lasts for more than a minute. Aftershocks can occur within the days, weeks, and even months following a major earthquake.

By studying the geologic characteristics of faults, geoscientists can often estimate when the fault last moved and estimate the magnitude of the earthquake that produced the last movement. Because the occurrence of earthquakes is relatively low to none in the county and the historical earthquake record is short, accurate estimations of magnitude, timing, or location of future dangerous earthquakes in Jackson County are difficult to estimate.

There is currently no reliable way to predict the day or month that an earthquake will occur at any given location. Research is being done with warning systems that use the low energy waves that precede major earthquakes. These potential warning systems give approximately 40 seconds notice that a major earthquake is about to occur. The warning time is very short but it could allow for someone to get under a desk, step away from a hazardous material they are working with, or shut down sensitive equipment.

11.3 SECONDARY HAZARDS

Earthquakes can cause large and sometimes disastrous landslides and mudslides. River valleys are vulnerable to slope failure, often as a result of loss of cohesion in clay-rich soils. Soil liquefaction occurs when water-saturated sands, silts, or gravelly soils are shaken so violently that the individual grains lose contact with one another and float freely in the water, turning the ground into a pudding-like liquid. Building and road foundations lose load-bearing strength and may sink into what was previously solid ground. Unless properly secured, hazardous materials can be released, causing significant damage to the environment and people. Earthen dams and levees are highly susceptible to seismic events and the impacts of their eventual failures can be considered secondary risks for earthquakes.

11.4 CLIMATE CHANGE IMPACTS

The impacts of global climate change on earthquake probability are unknown. Some scientists say that melting glaciers could induce tectonic activity. As ice melts and water runs off, tremendous amounts of weight are shifted on the earth's crust. As newly freed crust returns to its original, pre-glacier shape, it could cause seismic plates to slip and stimulate volcanic activity according to research into prehistoric earthquakes and volcanic activity. National Aeronautics and Space Administration (NASA) and USGS scientists found that retreating glaciers in southern Alaska may be opening the way for future earthquakes (NASA 2004).

Secondary impacts of earthquakes could be magnified by climate change. Soils saturated by repetitive storms could experience liquefaction during seismic activity due to the increased saturation. Dams storing increased volumes of water due to changes in the hydrograph could fail during seismic events. There are currently no models available to estimate these impacts.

11.5 EXPOSURE

All structures, people, and infrastructure within the participating communities are vulnerable to earthquake damages. The *FEMA How-To Guidance, Understanding Your Risks* (FEMA 386-2, page 1-7), suggests the earthquake hazard should be profiled if the PGA is greater than 3%g. Jackson County and all participating communities PGA is less than 2%g (.02) and there have been no recorded earthquakes in or near the HMP update area. Furthermore, Jackson County and participating communities do not have any geologic fault lines running through their jurisdiction. Therefore, only a minimum level-1 HAZUS analysis was profiled using the 500-year probability event scenario.

11.5.1 Population

The populations along the major geologic fault lines are the most potentially exposed to direct and indirect impacts from earthquakes. There are no fault lines within the HMP update area (See Figure 11-1) Therefore the entire county population is at an extremely minimal risk. The degree of exposure is dependent on many factors, including the age and construction type of the structures people live in, the soil type their homes are constructed on, their proximity to fault location, and other factors. Whether impacted directly or indirectly, the entire population will have to deal with the consequences of earthquakes to some degree. Business interruption could keep people from working, road closures could isolate populations, and functional loss of utilities could impact populations that suffered no direct damage from an event itself.

11.5.2 Property

According to the HAZUS-MH 2.2 inventory data (updated with 2010 Census Data and 2014 RS Means Square Foot Costs), County-wide, there are an estimated 6,239 buildings within the census blocks that define the county with an asset replaceable value of over \$1.48 billion (excluding contents). About 98% of these buildings (and 83% of the building value) are residential. Within the participating communities in the HMP, there are 5,752 buildings (residential, commercial, and other) with a total asset inventory (excluding contents) value of over \$1.25 billion. Other types of buildings in this report include agricultural, education, religious, and governmental structures.

All the structures along the major geologic fault lines in the planning area are susceptible to earthquake impacts to varying degrees. All the structures along the major geologic fault lines in the planning area are susceptible to earthquake impacts to varying degrees. There are no fault lines within the HMP update area (See Figure 11-1). Therefore the entire county is at an extremely minimal risk.

11.5.3 Critical Facilities and Infrastructure

All critical facilities and infrastructure in the planning area are exposed to the earthquake hazard. Table 6-3 and Table 6-4 list the number of each type of facility by jurisdiction. Hazardous material releases can occur during an earthquake from fixed facilities or transportation-related incidents. Transportation corridors can be disrupted during an earthquake, leading to the release of materials to the surrounding environment. Facilities holding hazardous materials are of particular concern because of possible isolation of neighborhoods surrounding them. During an earthquake, structures storing these materials could rupture and leak into the surrounding area or an adjacent waterway, having a disastrous effect on the environment.

11.5.4 Environment

Secondary hazards associated with earthquakes will likely have some of the most damaging effects on the environment. Earthquake-induced landslides can significantly impact surrounding habitat. It is also possible for streams to be rerouted after an earthquake. This can change the water quality, possibly damaging habitat and feeding areas. There is a possibility of streams fed by groundwater drying up because of changes in underlying geology.

11.6 VULNERABILITY

All structures, people, and infrastructure within the participating communities are vulnerable to earthquake damage, however due to the low risk of occurrence, only a minimum level-1 HAZUS 500-year probability event analysis was conducted. The 500-Year HAZUS modeled event for Jackson County and the participating communities produced a maximum PGA of 1.3%g (Figure 11-4), which is lower than the FEMA PGA minimum requirement for earthquake analysis (3%g). The potential shaking (0.0131 PGA) of the 500-year event in Jackson County (and all participating communities) creates a ‘weak’ perceived shaking with no potential damage on the USGS Instrumental Intensity Scale. While the probability of an event is rare, if an event were to occur, it would be of minimal magnitude with no damage.

Due to no previous earthquake events in the planning area and the rare likelihood that such an earthquake event may occur for Jackson County and the participating communities, annualized economic losses from the HAZUS 500-Year modeled event produced \$0. Jackson County and participating communities can expect no loss of functionality for critical facilities and infrastructures, utility, transportation, and other essential services.

Vulnerability Narrative

The vulnerability of the participating community are described below.

- **City of Edna** - The City of Edna does not have any geological fault lines running through its jurisdiction. The nearest fault lines are approximately 53 miles to the Northwest in Gonzales County. If an event were to occur, critical facilities such as police and fire departments or medical facilities could be affected increasing vulnerability. Older structures built with less stringent housing codes are at a greater risk of structural damage as well. Damages to highways that serve as evacuation routes (such as US 59 and State Highway 111) would also increase emergency response times and resident mobility. Residents who may not know what to do or where to go for help during an event are at a greater risk.
- **City of Ganado** - The City of Ganado is classified as 'No Exposure' due to a PGA of less than 2%, the number of previous events (0), probability future events (minimal), and local knowledge.
- **Jackson County (Unincorporated Area)** - The Unincorporated Areas of Jackson County are classified as 'No Exposure' due to a PGA of less than 2%, the number of previous events (0), probability future events (minimal), and local knowledge.

Community Perception of Vulnerability

See front page of current chapter for a summary of hazard rankings for Jackson County and participating communities in this plan update. Chapter 19 gives a detailed description of this rankings and Chapter 20 addresses mitigations actions for this hazard vulnerability.

11.7 FUTURE TRENDS IN DEVELOPMENT

Land use in the planning area will be directed by master plans adopted by the county and its planning partners as well as local permitting departments and zoning maps. The information in this plan provides the participating partners a tool to ensure that there is no increase in exposure in areas of high seismic risk. Development in the planning area will be regulated through building standards and performance measures so that the degree of risk will be reduced. The International Building Code also establishes provisions to address seismic risk.

11.8 SCENARIO

An earthquake does not have to occur within the planning area to have a significant impact on the people, property and economy of the county and participating communities. However, any seismic activity of 6.0 or greater on faults within the planning area would have significant impacts throughout the county. Earthquakes of this magnitude or higher would lead to massive structural failure of property on highly liquefiable soils. Levees and revetments built on these poor soils would likely fail, representing a loss of critical infrastructure. These events could cause secondary hazards, including landslides and mudslides that would further damage structures. River valley hydraulic-fill sediment areas are also vulnerable to slope failure, often as a result of loss of cohesion in clay-rich soils.

11.9 ISSUES

Important issues associated with an earthquake include but are not limited to the following:

- Many structures within the planning area were built prior to 1994, when seismic provisions became uniformly applied through building code applications.
- Critical facility owners should be encouraged to create or enhance continuity of operations plans using the information on risk and vulnerability contained in this plan.
- Geotechnical standards should be established that take into account the probable impacts from earthquakes in the design and construction of new or enhanced facilities.
- Earthquakes could trigger other natural hazard events such as dam failures and landslides, which could severely impact the county and participating communities.
- A worst-case scenario would be the occurrence of a large seismic event during a flood or high-water event. Failures could happen at multiple locations, increasing the impacts of the individual events.
- The cost of retrofitting buildings to meet earthquake seismicity standards may be cost-prohibitive.
- Dams located in the county and participating communities may not have been engineered to withstand probable seismic events.
- Information regarding liquefaction susceptibility of soils in the planning area is lacking.

CHAPTER 12.

FLOOD

FLOOD RANKING	
Jackson County	High
City of Edna	High
City of Ganado	High

12.1 GENERAL BACKGROUND

12.1.1 Flood

The following description of flooding is an excerpt from the *2013 State of Texas Flood Mitigation Plan*.

A flood is a general and temporary condition of partial or complete inundation of normally dry land areas from:

- The overflow of stream banks
- The unusual and rapid accumulation of runoff of surface waters from any source
- Mudflows or the sudden collapse of shoreline land

Flooding results when the flow of water is greater than the normal carrying capacity of the stream channel. Rate of rise, magnitude (or peak discharge), duration, and frequency of floods are a function of specific physiographic characteristics. Generally, the rise in water surface elevation is quite rapid on small (and steep gradient) streams and slow in large (and flat sloped) streams.

The causes of floods relate directly to the accumulation of water from precipitation, or the failure of man-made structures, such as dams or levees. Floods caused by precipitation are further classified as coming from: rain in a general storm system, rain in a localized intense thunderstorm, melting snow and ice, and hurricane/tropical storms. Floods may also be caused by structural or hydrologic failures of dams or levees. A hydrologic failure occurs when the volume of water behind the dam or levee exceeds the structure's capacity resulting in overtopping. Structural failure arises when the physical stability of the dam or levee is compromised due to age, poor construction and maintenance, seismic activity, rodent tunneling, or myriad other causes. For more information on floods resulting from dam and levee failure refer to Chapter 9 of this plan.

General Rain Floods

General rain floods can result from moderate to heavy rainfall occurring over a wide geographic area lasting several days. They are characterized by a slow steady rise in stream stage and a peak flood of long duration. As various minor streams empty into larger and larger channels, the peak discharge on the mainstream channel may progress upstream or downstream (or remain stationary) over a considerable length of river. General rain floods can result in considerably large volumes of water. Because the rate of rise is slow and the time available for warning is great, few lives are usually lost, but millions of dollars in valuable public and private property are at risk.

Thunderstorm Floods

Damaging thunderstorm floods are caused by intense rain over basins of relatively small area. They are characterized by a sudden rise in stream level, short duration, and a relatively small volume of runoff.

DEFINITIONS

Flood — The inundation of normally dry land resulting from the rising and overflowing of a body of water.

Floodplain — The land area along the sides of a river that becomes inundated with water during a flood.

100-Year Floodplain — The area flooded by a flood that has a 1% chance of being equaled or exceeded each year. This is a statistical average only; a 100-year flood can occur more than once in a short period of time. The 1% annual chance flood is the standard used by most federal and state agencies.

Riparian Zone — The area along the banks of a natural watercourse.

Because there is little or no warning time, the term “flash flood” is often used to describe thunderstorm floods. Texas is known as the “Flash Flood Alley” and the area along the Balcones Escarpment (from Austin south to San Antonio, then west to Del Rio) is one of the nation's three most flash flood-prone regions. Figure 12-1 and Figure 12-2 show the number of flash floods and storm centers in each county. Jackson County lies just south of the “Flash Flood Alley”.

Thunderstorm floods occur in every month of the year in Texas but are most common in the spring and summer. The mean annual number of thunderstorm flood days varies from 40 in eastern Texas to 60 in western Texas. Most flash flooding is caused by slow-moving thunderstorms, thunderstorms repeatedly moving over the same area, or heavy rains from hurricanes and tropical storms.

Flash floods can occur within a few minutes or after hours of excessive rainfall. Flash floods can roll boulders, tear out trees, destroy buildings and bridges, and carve out new channels. Rapidly rising water can reach heights of thirty feet or more. Flash flood-producing rains can also trigger catastrophic mudslides. Often there is no warning that flash floods are coming. Hill Country flash floods devastated the river basin and are a major reason why the LCRA located Mansfield Dam and Lake Travis (the flood control components of the Highland Lake chain) upstream of Austin. Flash flooding poses a deadly danger to residents of the Lower Colorado River Basin. A number of roads run through low-lying areas that are prone to sudden and frequent flooding during heavy rains. Motorists often attempt to drive through barricaded or flooded roadways. It takes only 18 to 24 inches of water moving across a roadway to carry away most vehicles. Floating cars easily get swept downstream, making rescues difficult and dangerous.

Rain on Snowmelt Floods

Winter is the driest time of the year in Texas. Snowfall occurs at least once every winter in the northern half of Texas, although accumulations rarely are substantial except in the High Plains. Snow is not uncommon in the mountainous areas of the Trans-Pecos, though heavy snows (five inches or more) come only once every two or three winters. More often than not, snow falling in the southern half of the state melts and does not stick to the surface; snow stays on the ground only once or twice in every decade. Snowfall rarely is observed before early November and hardly ever occurs after mid-April. Where it is not uncommon, snow is almost always heaviest in either January or February. Mean seasonal snowfall is 15 to 18 inches in the Texas Panhandle and 4 to 8 inches elsewhere in the High and Low Rolling Plains.

Hurricanes and Tropical Storms

The United States has a significant hurricane problem. More than 60% of the U.S. population live in coastal states from Maine to Texas, Washington to California, Hawaii, and Puerto Rico. In the United States, the Atlantic and Gulf Coast coastlines are densely populated and many regions lie less than 3 meters (10 feet) above mean sea level.

Jackson County, being a Texas Gulf Coast County, is exposed to flooding from hurricanes and tropical storms. Coastal flooding triggered by hurricanes is as destructive as wind but can be even more deadly, and is by far the greatest threat to life and property along the coastline. Storm surge, wave, and tides are the greatest contributors to coastal flooding, while precipitation and river flow also contribute during some storms. Hurricanes produce soaking rain, high winds, flying debris, storm surges, tornadoes, and often the most deadly of all, inland flooding. Rain-triggered flooding is not just limited to coastlines as the reach of a large hurricane can cause deadly flooding well inland to communities hundreds of miles from the coast as intense rain falls from these huge tropical air masses. Increased flooding and erosion rates may cause landslides in some areas, especially mountainous regions.

Besides causing extensive damage in coastal areas, hurricanes and tropical storms can often cause extensive damages to communities several miles inland. Just a few inches of water from a flood can cause tens of thousands of dollars in damage. Examples include Hurricane Katrina, Hurricane Ike, and Tropical Storm Allison. For more information on floods resulting from hurricanes and tropical storms, refer to Chapter 13 of this plan.

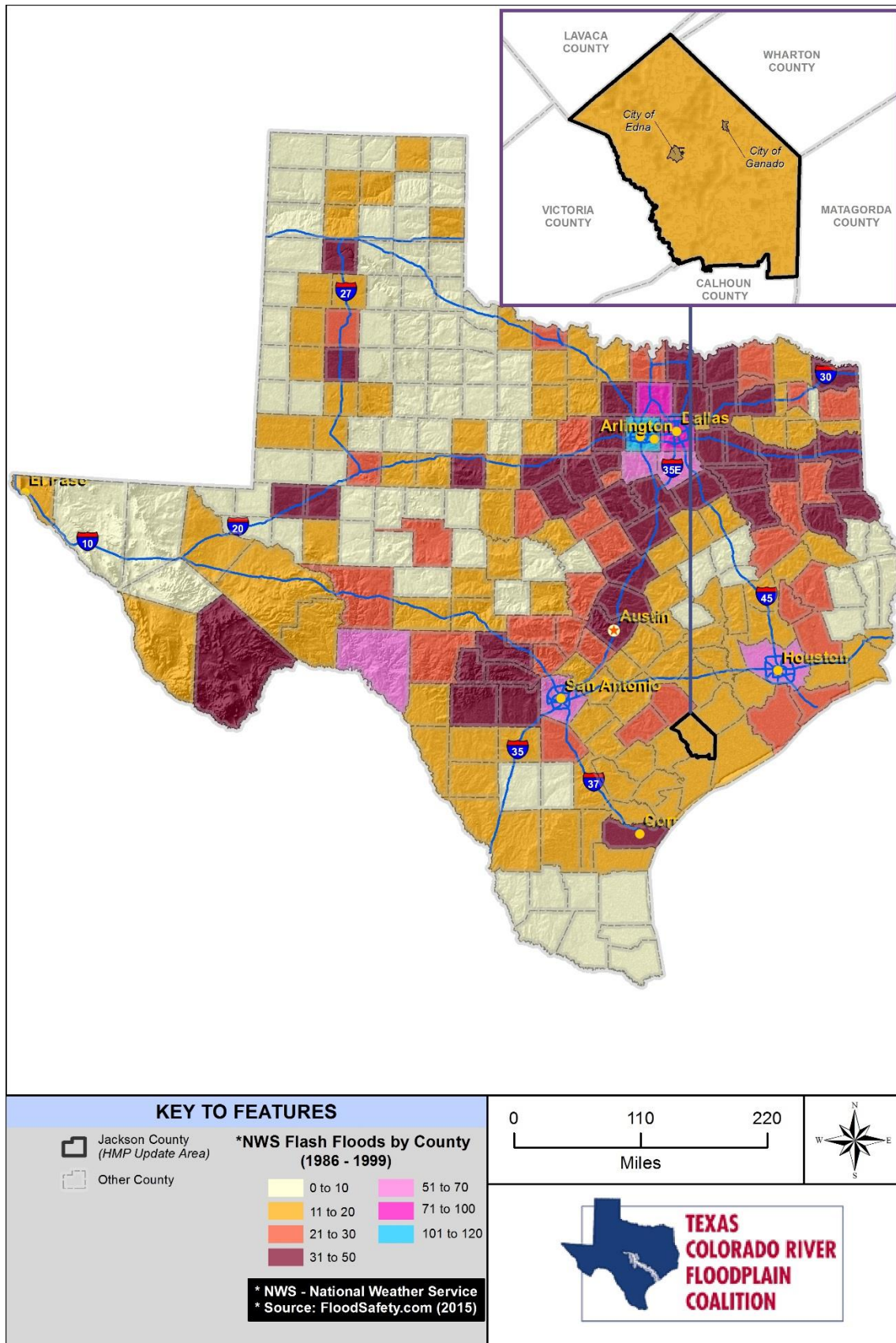

Figure 12-1. Number of Flash Floods in Texas per County (1986-1999)

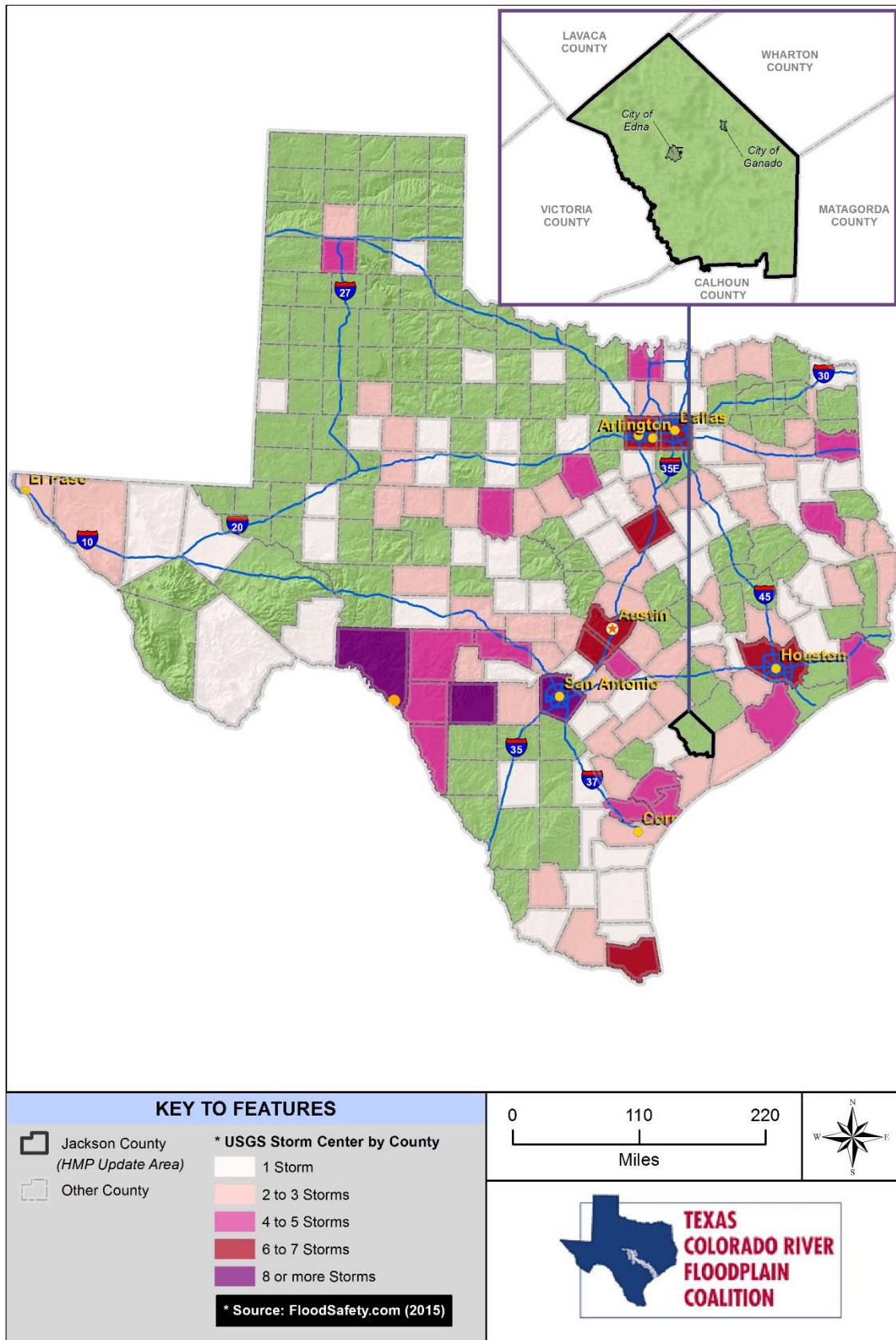

Figure 12-2. Number of Storm Centers by County

12.1.2 Floodplain

A floodplain is the area adjacent to a river, creek, or lake that becomes inundated during a flood. Floodplains may be broad, as when a river crosses an extensive flat landscape, or narrow, as when a river is confined in a canyon.

When floodwaters recede after a flood event, they leave behind layers of rock and mud. These gradually build up to create a new floor of the floodplain. Floodplains generally contain unconsolidated sediments (accumulations of sand, gravel, loam, silt, or clay), often extending below the bed of the stream. These sediments provide a natural filtering system, with water percolating back into the ground and replenishing groundwater. These are often important aquifers, the water drawn from them being filtered compared to the water in the stream. Fertile, flat reclaimed floodplain lands are commonly used for agriculture, commerce, and residential development.

Connections between a river and its floodplain are most apparent during and after major flood events. These areas form a complex physical and biological system that not only supports a variety of natural resources but also provides natural flood and erosion control. When a river is separated from its floodplain with levees and other flood control facilities, natural, built-in benefits can be lost, altered, or significantly reduced.

12.1.3 Measuring Floods and Floodplains

The frequency and severity of flooding are measured using a discharge probability, which is the probability that a certain river discharge (flow) level will be equaled or exceeded in a given year. Flood studies use historical records to estimate the probability of occurrence for the different discharge levels. The flood frequency equals 100 divided by the discharge probability. For example, the 100-year discharge has a 1% chance of being equaled or exceeded in any given year. These measurements reflect statistical averages only; it is possible for two or more floods with a 100-year or higher recurrence interval to occur in a short time period. The same flood can have different recurrence intervals at different points on a river.

The extent of flooding associated with a 1% annual probability of occurrence (the base flood or 100-year flood) is used as the regulatory boundary by FEMA and many agencies. Also referred to as the special flood hazard area (SFHA), this boundary is a convenient tool for assessing vulnerability and risk in flood-prone communities. Many communities have maps that show the extent and likely depth of flooding for the base flood. Corresponding water surface elevations describe the elevation of water that will result from a given discharge level, which is one of the most important factors used in estimating flood damage.

12.1.4 Floodplain Ecosystems

Floodplains can support ecosystems that are rich in plant and animal species. A floodplain can contain 100 or even 1,000 times as many species as a river. Wetting of the floodplain soil releases an immediate surge of nutrients: those left over from the last flood, and those that result from the rapid decomposition of organic matter that has accumulated since then. Microscopic organisms thrive and larger species enter a rapid breeding cycle. Opportunistic feeders (particularly birds) move in to take advantage. The production of nutrients peaks and falls away quickly, but the surge of new growth endures for some time. This makes floodplains valuable for agriculture. Species growing in floodplains are markedly different from those that grow outside floodplains. For instance, riparian trees (trees that grow in floodplains) tend to be very tolerant of root disturbance and very quick-growing compared to non-riparian trees.

12.1.5 Effects of Human Activities

Because they border water bodies, floodplains have historically been popular sites to establish settlements. Human activities tend to concentrate in floodplains for a number of reasons: water is readily available; land is fertile and suitable for farming; transportation by water is easily accessible; and land is flatter and easier to develop. However, human activity in floodplains frequently interferes with the natural function of floodplains. It can affect the distribution and timing of drainage, thereby increasing flood problems. Human

development can create local flooding problems by altering or confining drainage channels. This increases flood potential in two ways: it reduces the stream's capacity to contain flows, and it increases flow rates or velocities downstream during all stages of a flood event. Human activities can interface effectively with a floodplain as long as steps are taken to mitigate the activities' adverse impacts on floodplain functions.

12.2 HAZARD PROFILE

Texas has the most flash flood deaths of any state in the country. Although Jackson County does not fall in the "Flash Flood Alley" area of Texas, it does receive 1 to 2 flash flood events every year. The terrain is punctuated by a large number of limestone or granite rocks and boulders and a thin layer of topsoil, which makes the region very dry and prone to flash flooding. Other factors contributing to flash floods in the area include its location between the Rocky Mountains and the moisture laden Gulf of Mexico. As weather systems stall and dissipate over Texas, and they drop intense rains over small areas. In the past, Jackson County has had significant seasonal floods along the Lavaca and Navidad Rivers, as well as creeks throughout the county and participating communities; however, these floods have been greatly reduced by the construction of large reservoirs along the Lavaca and Navidad Rivers. This has also helped to reduce the impacts of seasonal floods in the planning area.

Flooding in the county and participating communities is mostly caused by slow-moving thunderstorms, thunderstorms repeatedly moving over the same area, or heavy rains from hurricanes and tropical storms. Flash floods can occur within a few minutes or after hours of excessive rainfall. These rain events are most often microbursts, which produce a large amount of rainfall in a short amount of time. Flash floods, by their nature, occur suddenly but usually dissipate within hours. Despite their sudden nature, the NWS is usually able to issue advisories, watches, and warnings in advance of a flood.

The potential for flooding can change and increase through various land use changes and changes to land surface. A change in environment can create localized flooding problems inside and outside of natural floodplains by altering or confining watersheds or natural drainage channels. These changes are commonly created by human activities (e.g., development). These changes can also be created by other events such as wildfires. Wildfires create hydrophobic soils, a hardening or "glazing" of the earth's surface that prevents rainfall from being absorbed into the ground, thereby increasing runoff, erosion, and downstream sedimentation of channels.

Potential flood impacts include loss of life, injuries, and property damage. Floods can also affect infrastructure (water, gas, sewer, and power utilities), transportation, jobs, tourism, the environment, and ultimately local and regional economies.

12.2.1 Past Events

The National Climatic Data Center Storm Events Database includes flood events that occurred in Jackson County and participating communities between 1996 and 2015, as listed in Table 12-1 and shown on Figure 12-5, as well as other events from local resources and experts. Events listed as Jackson County, County, Countywide, or Jackson and in the table below affected large portions of the HMP update area and can include City of Edna, City of Ganado, and the Jackson County unincorporated areas. Specific events described for each participating community is counted and described below. Large flood storms may have effected additional jurisdictions.

**TABLE 12-1.
HISTORIC FLOOD EVENTS IN JACKSON COUNTY AND PARTICIPATING COMMUNITIES (1996-2015)**

Location	Date	Estimated Damage Cost		Injuries	Deaths
		Property	Crops		
Ganado	12/31/1996	\$5,000	\$0	0	0
Countywide	04/04/1997	\$5,000	\$0	0	0
Countywide	05/09/1997	\$5,000	\$0	0	0
Countywide	06/21/1997	\$5,000	\$0	0	0
Jackson (Zone)	08/21/1998	\$5,000	\$0	0	0
Jackson (Zone)	09/07/1998	\$100,000	\$0	0	0
South Portion	09/11/1998	\$0	\$0	0	0
Countywide	09/16/1998	\$30,000	\$0	0	0
Countywide	09/16/1998	\$15,000	\$0	0	0
Jackson (Zone)	10/17/1998	\$0	\$0	0	0
Countywide	10/18/1998	\$0	\$0	0	0
Edna	10/18/1998	\$15,000	\$0	0	0
Countywide	11/12/1998	\$20,000	\$0	0	0
Jackson (Zone)	11/12/1998	\$0	\$0	0	0
Countywide	11/13/1998	\$10,000	\$0	0	0
Countywide	11/14/1998	\$5,000	\$0	0	0
Countywide	08/30/2001	\$80,000	\$0	0	0
Countywide	09/01/2001	\$45,000	\$0	0	0
West Portion	07/16/2002	\$3,000	\$0	0	0
Jackson (Zone)	09/05/2002	\$0	\$0	0	0
Jackson (Zone)	07/14/2003	\$594,000	\$0	2	0
La Ward	06/23/2004	\$0	\$0	0	0
Edna	06/30/2004	\$20,000	\$0	0	0
Countywide	11/21/2004	\$500,000	\$0	0	0
Ganado	05/28/2006	\$20,000	\$0	0	0
Cordele	07/02/2007	\$0	\$0	0	0
Central Texas Area	5/25/2015	*	*	*	*

Source: <http://www.ncdc.noaa.gov> and local resources

*Ongoing

Table may list more events than are shown on related figures since some recorded events do not include specific geographic coordinates (GIS-enabled data) for precise graphical representation.

Notable past events from the NCDC Storm Events Database (and confirmed by local data) in Jackson County and participating communities are described below:

- December 13, 1996 – Heavy rains caused street flooding in Ganado and caused \$5,000 of property damage. No injuries or fatalities were associated with the storm.
- April 4, 1997 – Intense rainfall rates of 3 to 4 inches per hour led to flash flooding throughout the county, inundating many streets. Total property damage for the storm was \$5,000. No injuries or fatalities were reported.

- May 9, 1997 – Creek flooding occurred due to 2 to 5 inches of rain throughout the county. Property damage totaled \$5,000, but no injuries or fatalities were associated with the storm.
- June 21, 1997 – Heavy thunderstorms produced flash flooding throughout the county, causing parts of CR 285 to be submerged. Total property damage for the storm was \$5,000, with no injuries or fatalities reported.
- September 16, 1998 – Persistent rain led to flash flooding throughout the day, leading to 21 closed county roads due to high water. Volunteer evacuations for low-lying parts of Edna occurred around 12:00pm. Property damage totaled \$45,000 for the county, and no injuries or fatalities were reported.
- October 18, 1998 – Many counties throughout southeast Texas experienced flash flooding, and as a result, moderate street flooding occurred. No injuries or fatalities were reported, however, property damage totaled \$15,000.
- November 13, 1998 – Flash flooding throughout the county led to numerous road closures, including County Roads 112, 282, 462, 319, and 320. The storm caused \$20,000 in property damages, but no injuries or fatalities were reported.
- August 30, 2001 – Heavy rains and severe weather produced rainfall rates of one inch per hour for up to 6 hours at a time. Wide spread street flooding occurred in the area, and some roads were completely washed out. No injuries or fatalities were reported. Property damage was totaled at \$80,000.
- September 1, 2001 – Countywide flash flooding caused numerous secondary roads to be inundated. Property damage totaled \$45,000, but no injuries or fatalities were reported.
- June 30, 2004 – Flash flooding in Edna caused \$20,000 of property damage and forced portions of County Road 112 to be closed due to high water. No injuries or fatalities were reported.
- November 21, 2004 – Widespread major flooding in the area affected the cities of Edna and Ganado. Several residents in the area required aerial rescues. Seventy-nine homes and business received minor and major flood damage, with 56 of those facilities in Ganado. Property damage totaled \$500,000. No injuries or fatalities were reported.
- May 28, 2006 – Flash flooding in Ganado resulted in street flooding, with water entering some buildings. Property damage totaled \$20,000, but no injuries or fatalities were reported.
- May 23-25, 2015 – An extreme precipitation event occurred throughout the Central and South Texas regions over Memorial Day weekend. A large volume of precipitation fell within a relatively short period of time, resulting in damaging flood waters throughout the region. According to NWS, observed rainfalls in Comal, Guadalupe, Hays, Comal, Travis, and Kerr Counties exceeded 6 inches within a 48-hour period. Areas within Blanco, Comal, and Kendall Counties received at least 8 inches within 48 hours, and a Blanco County rain gauge managed by LCRA recorded 9.41 inches of rain over the same time period. Jackson County received an average of 2.5 inches of precipitation throughout the county, according to NWS. On May 26, West Mustang Creek near Ganado reached a peak flow of approximately 1,000 cubic feet per second (Figure 12-3), and Lake Texana near Edna reached an elevation of 44.15 feet above datum (Figure 12-4). No flood damages were reported. There were no injuries or fatalities in Jackson County.

Source: USGS

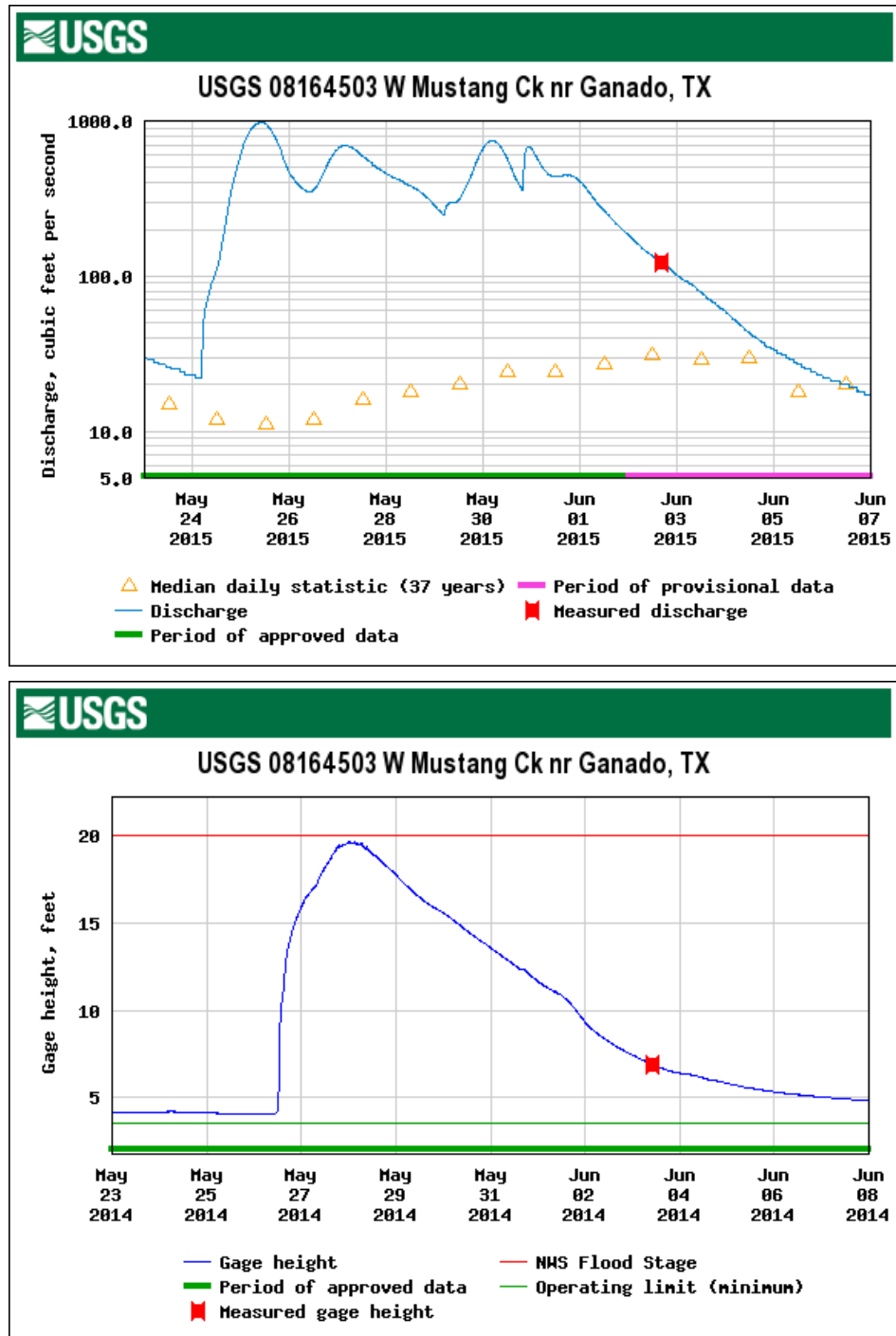

Figure 12-3. West Mustang Creek Flow & Height near City of Ganado during the May 2015 Flood Event

Source: USGS

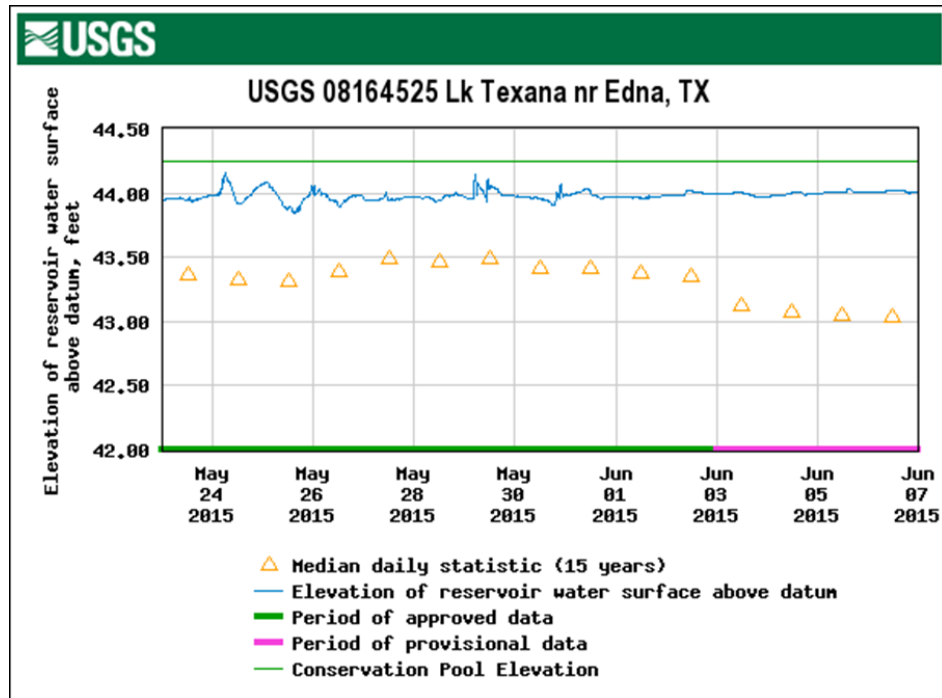

Figure 12-4. Lake Texana near the City of Edna during the May 2015 Flood Event

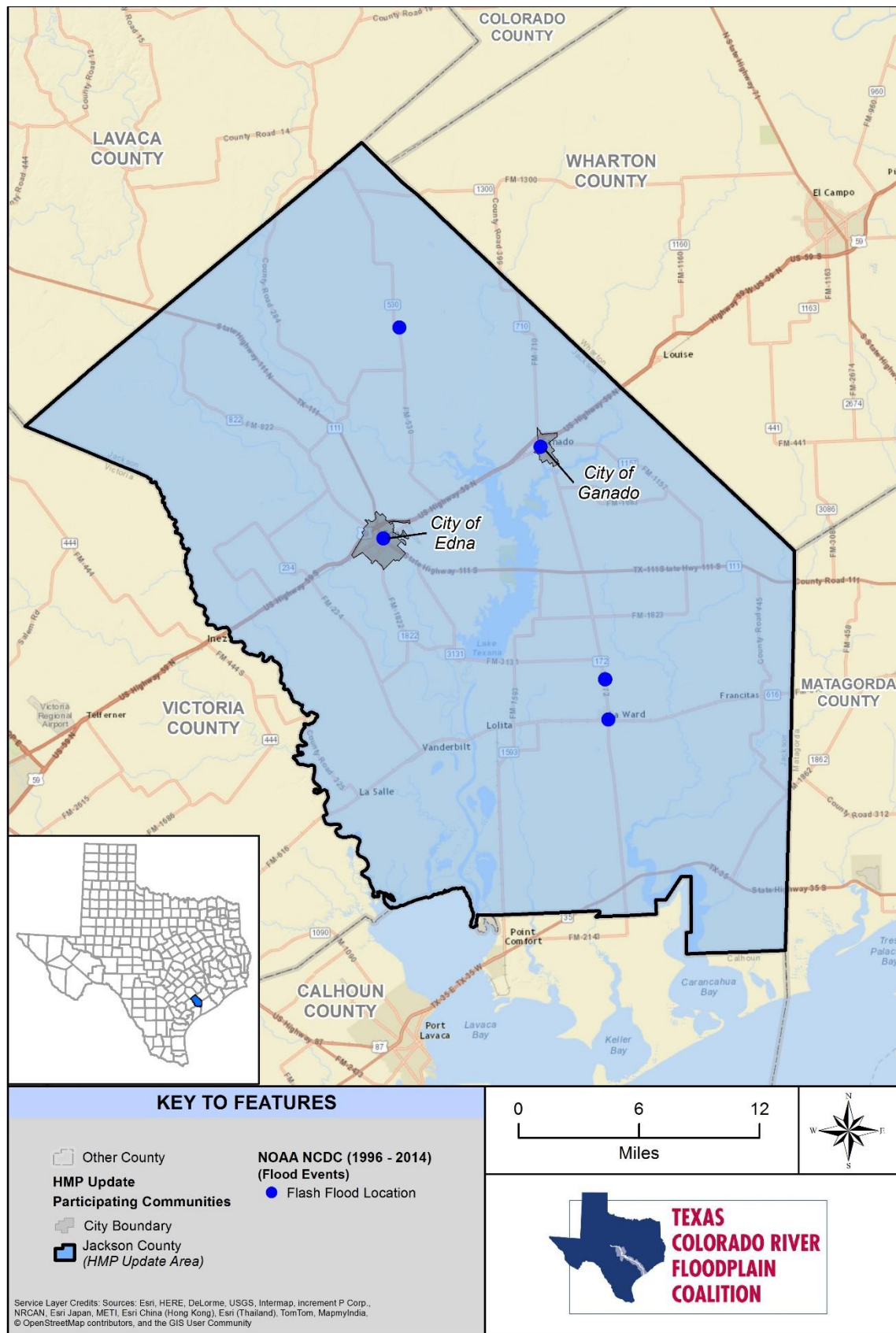

Figure 12-5. Flash Flood Events in Jackson County and Participating Communities

12.2.2 Location

The Colorado-Lavaca Coastal Basin lies in the eastern part of Jackson County. Significant waterways in Jackson County include Carancahua, Keller, and Cox Creeks, as well as the Lavaca and Edna Rivers. Due to relatively flat topography, these waterways serve as conduits for many bayous and sloughs throughout the county and participating communities.

Runoff is captured to fill several lakes and reservoirs in the county and participating communities. Lake Texana is a large water supply reservoir formed by the Palmetto Bend Dam, which is managed by the Lavaca-Navidad River Authority. Other private dams used for water supply and flood mitigation include the Hal Koop, Bonnot and Prudential Reservoirs.

In addition to the riverine flooding, Jackson County may experience urban flooding caused by urbanization which can increase the run-off potential of an area. Due to its relatively small urban development, urban flooding is limited. Coastal flooding is typically a result of storm surge, wind-driven waves and heavy rainfall produced by hurricanes, tropical storms, and other large coastal storms that migrate northward from the Gulf of Mexico.

The floodplain boundary extents for most of the creeks, streams, rivers, and lakes in the HMP update area have been mapped by FEMA during its Map Modernization Program. The resulting FIRMs provide an official depiction of flood hazard risks and risk premium zones for each community and for properties located within it. While the FEMA digital flood data is recognized as best available data for planning purposes, it does not always reflect the most accurate and up-to-date flood risk. Riverine flooding, stormwater flooding, and flood-related losses often do occur outside of delineated SFHAs.

Jackson County and participating communities have 121,482 acres in the 100-year floodplain, and 139,235 acres in 500-year floodplain. Table 12-2 shows the distribution of the acreage across the participating jurisdictions in the planning area.

TABLE 12-2. ACREAGE IN THE 100-YEAR AND 500-YEAR FLOODPLAIN BY JURISDICTION		
Jurisdiction	Area (acres)	
	100-Year	500-Year
City of Edna	1,013	1,166
City of Ganado	62	92
Unincorporated Area	120,407	137,977
Jackson County Total	121,482	139,235

Figure 12-6 shows the SFHAs in Jackson County. Figure 12-7 and Figure 12-8 show the SFHAs for each participating community.

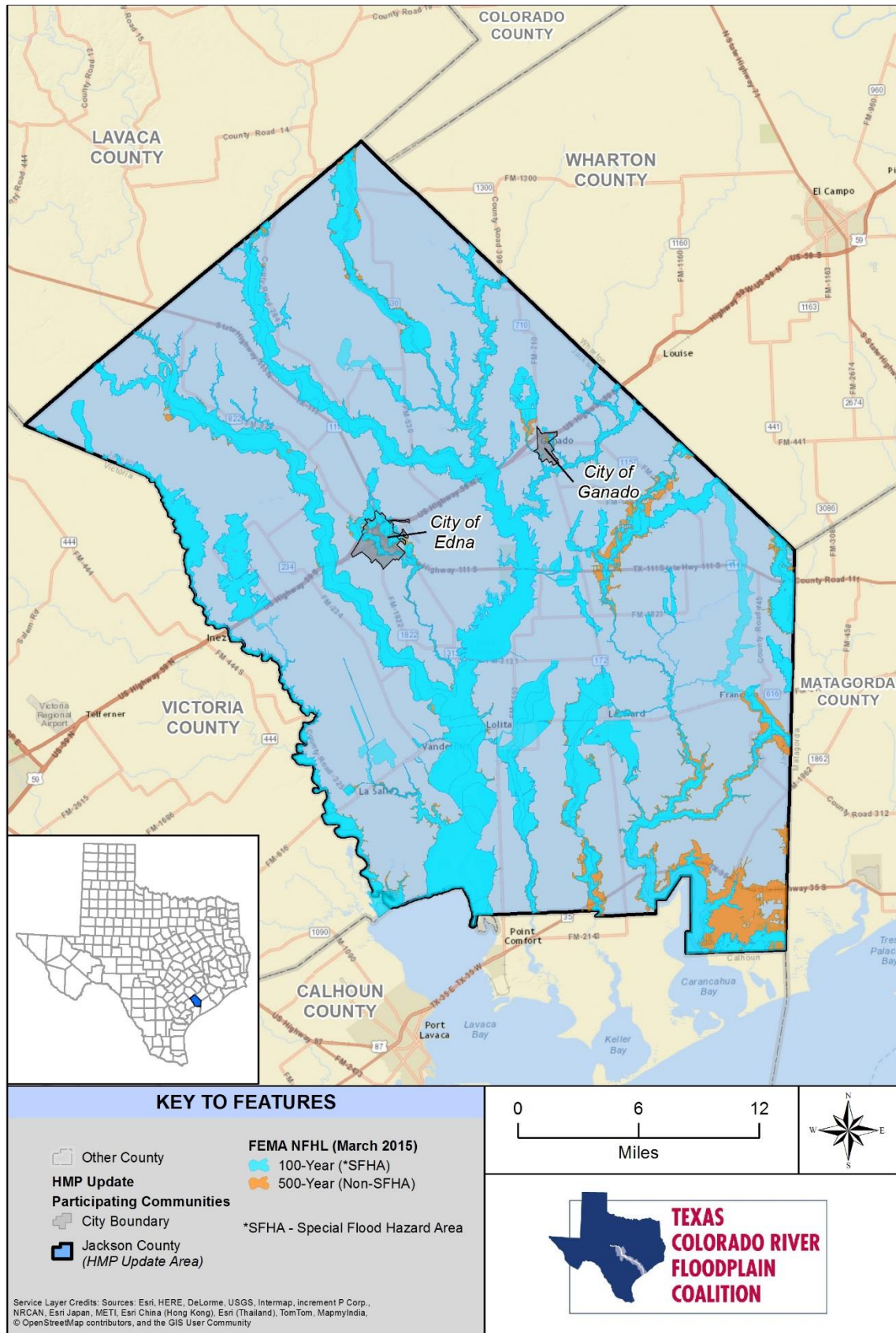

Figure 12-6. Special Flood Hazard Areas in Jackson County and Participating Community

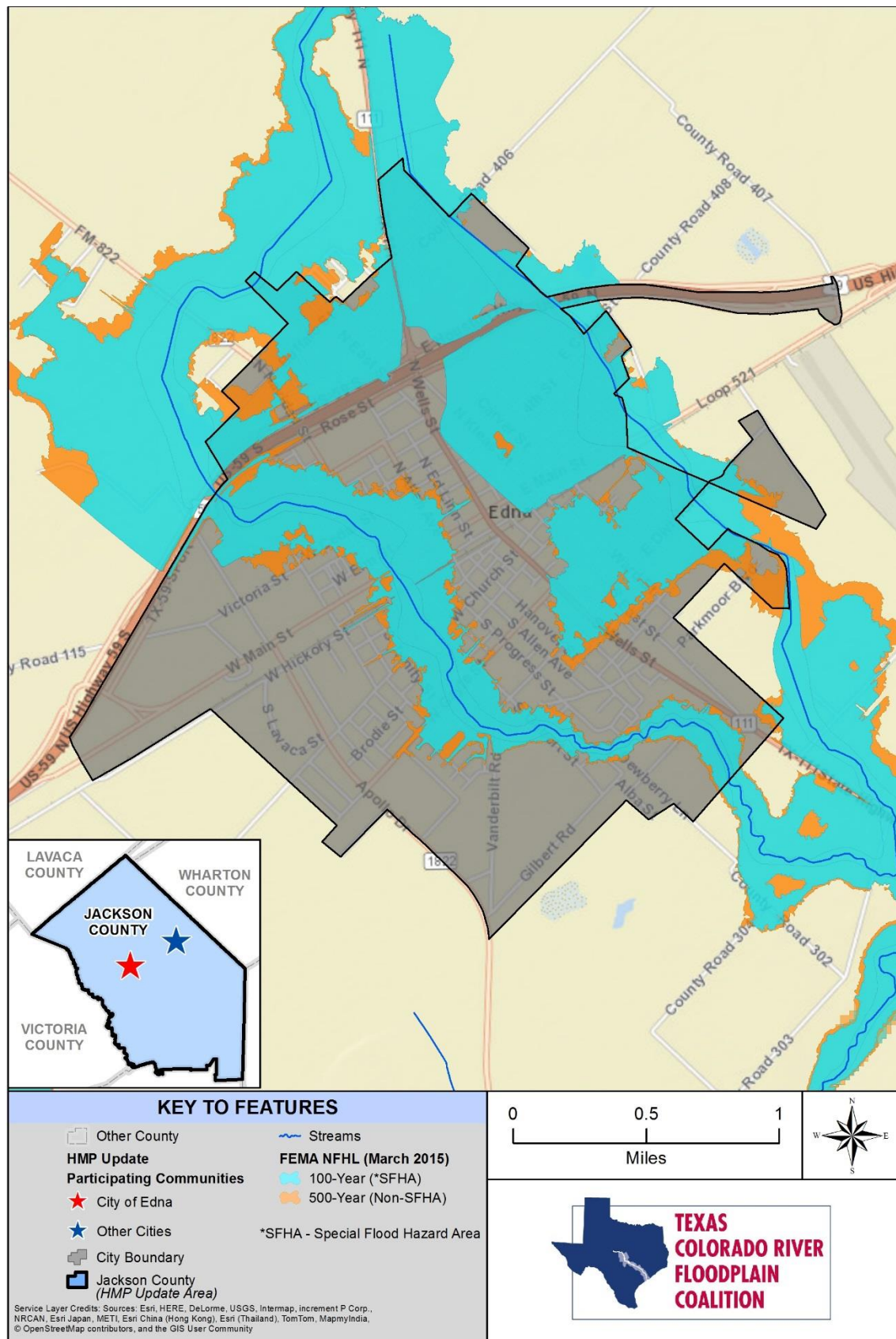

Figure 12-7. Special Flood Hazard Areas in the City of Edna

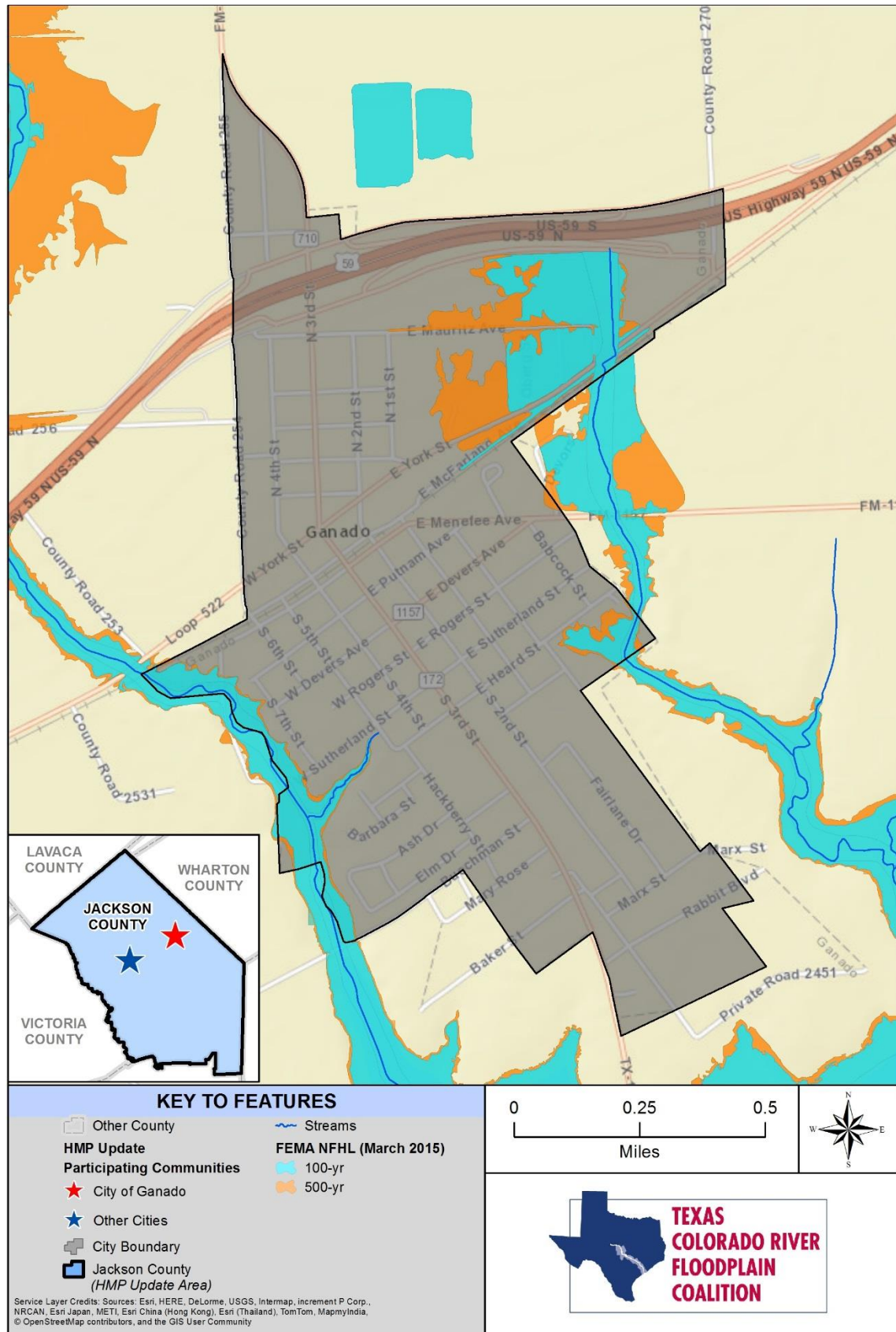

Figure 12-8. Special Flood Hazard Areas in the City of Ganado

12.2.3 Frequency

Seasonal flooding on the rivers and creeks of Jackson County (Including Navidad and Lavaca River) have increased over time due to increase rainfall events and weather patterns. Flash floods are still considered to be highly likely to occur with nearly a 45% chance of occurrence in any given year. This probability is based on the 28 events over 67 years reported in the National Climatic Data Center Storm Events Database and other historical records (local knowledge and news sources). Based on a historical analysis, Jackson County unincorporated area can expect 1 events every 1-2 years and has the same frequency and probability for future events. The City of Edna and Ganado can expect approximately 1 event every 3 years. These communities also have the same frequency and probability for future events.

12.2.4 Severity

Based on the 100-Year HAZUS-MH probabilistic event scenario for Jackson County and the participating communities, the magnitude/severity of flooding is moderate. More than 27% of structures will be moderately (11 – 25%) damaged, and over 1,450 tons of debris will be generated requiring approximately 60 truckloads (at 25 tons/truck) to remove the debris generated by the flood. The 100-Year HAZUS-MH flood scenario estimates approximately 106 households will be displaced and will seek temporary lodging in public shelters. Overall significance is considered moderate.

The intensity and magnitude of a flood event is also determined by the depth of flood waters. Table 12-3 describes the type of risk and potential magnitude of an event in relation to water depth. The water depths shown in Table 12-3 are estimated based on elevation data above mean sea level.

TABLE 12-3. EXTENT SCALE – WATER DEPTH		
SEVERITY	WATER DEPTH (feet)	DESCRIPTION
BELOW FLOOD STAGE	0 to 5	Water begins to exceed the low sections of banks and the lowest sections of the floodplain.
ACTION STAGE	5 to 10	Flow is well into the floodplain. Minor low-land flooding reaches low areas of the floodplain. Livestock should be moved from low-lying areas.
FLOOD STAGE	10 to 15	Homes are threatened and properties downstream of river flows or in low-lying areas begin to flood.
MODERATE FLOOD STAGE	15 to 20	At this stage, the lowest homes downstream flood. Roads and bridges in the floodplain flood severely and are dangerous to motorists.
MAJOR FLOOD STAGE	20 and Above	Major flooding approaches homes in the floodplain. Primary and Secondary roads and bridges are severely flooded and very dangerous. Major flooding extents well into the floodplain, destroying property, equipment, and livestock.

The range of flood intensity that Jackson County and the participating communities experience is high, even for the 100-Year flood events. This ranges from 0 feet to 10 feet in most areas. Even though most of the depths place the participating communities at the ‘action stage’ as shown in Table 12-3, West Mustang Creek near Ganado can experience flooding with almost 20 feet (flood stage) as shown in Figure 12-3. Based on historical occurrences, the planning area could experience an average of 5-10 inches of water within a 24 hour period. Figure 12-9 to Figure 12-11 shows the flood depths for the area.

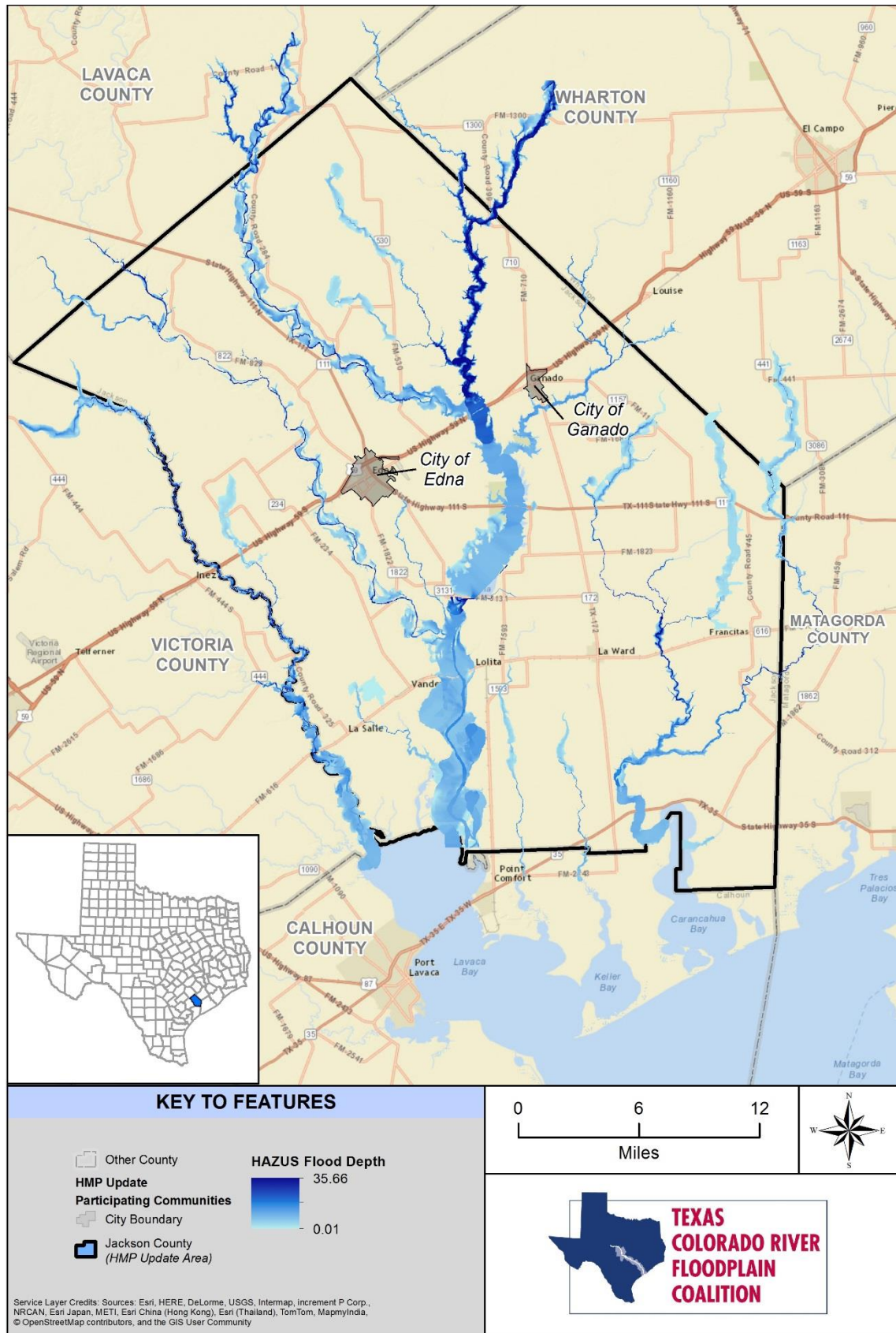

Figure 12-9. Flood Depths in Jackson County and Participating Community

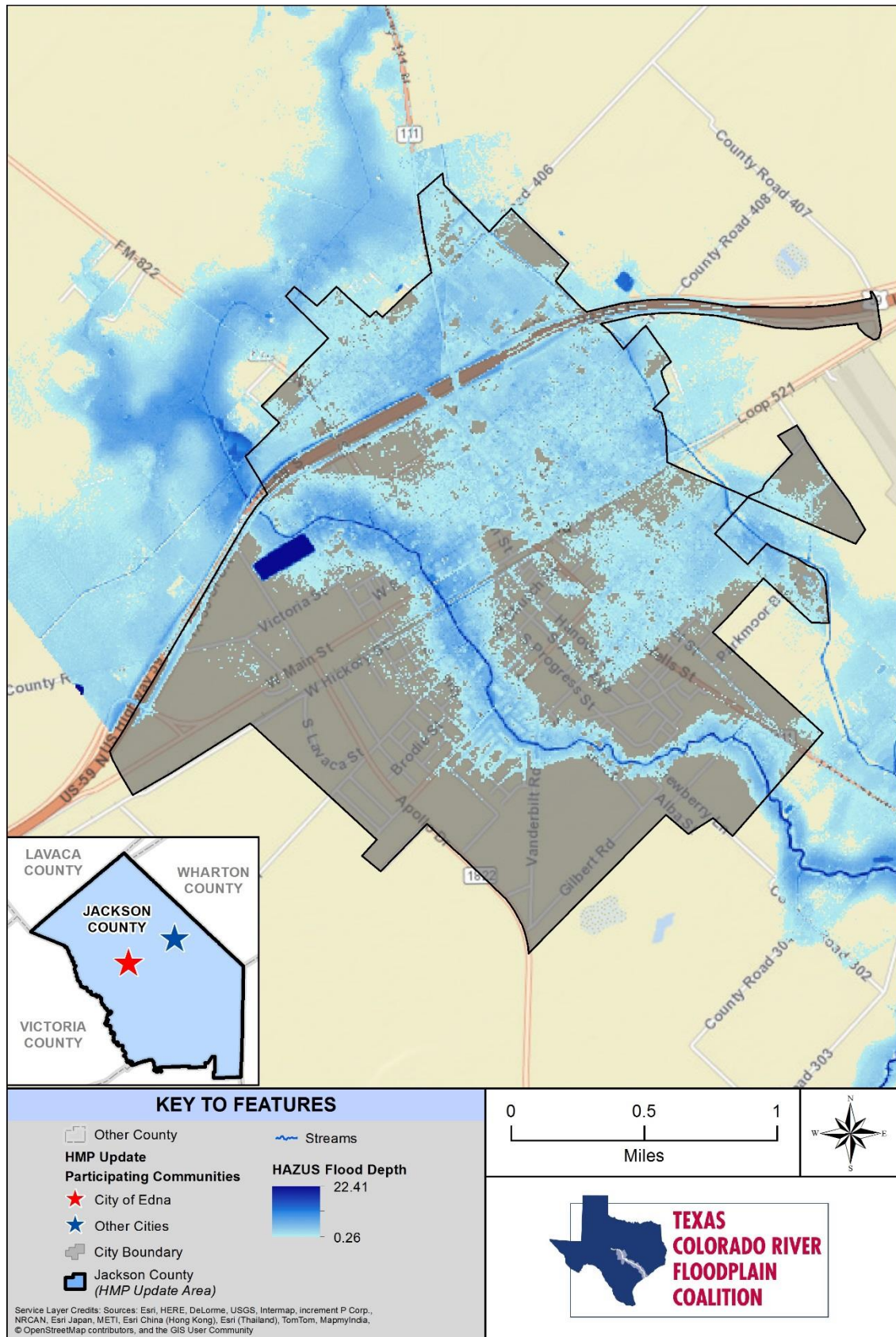

Figure 12-10. Flood Depths in the City of Edna

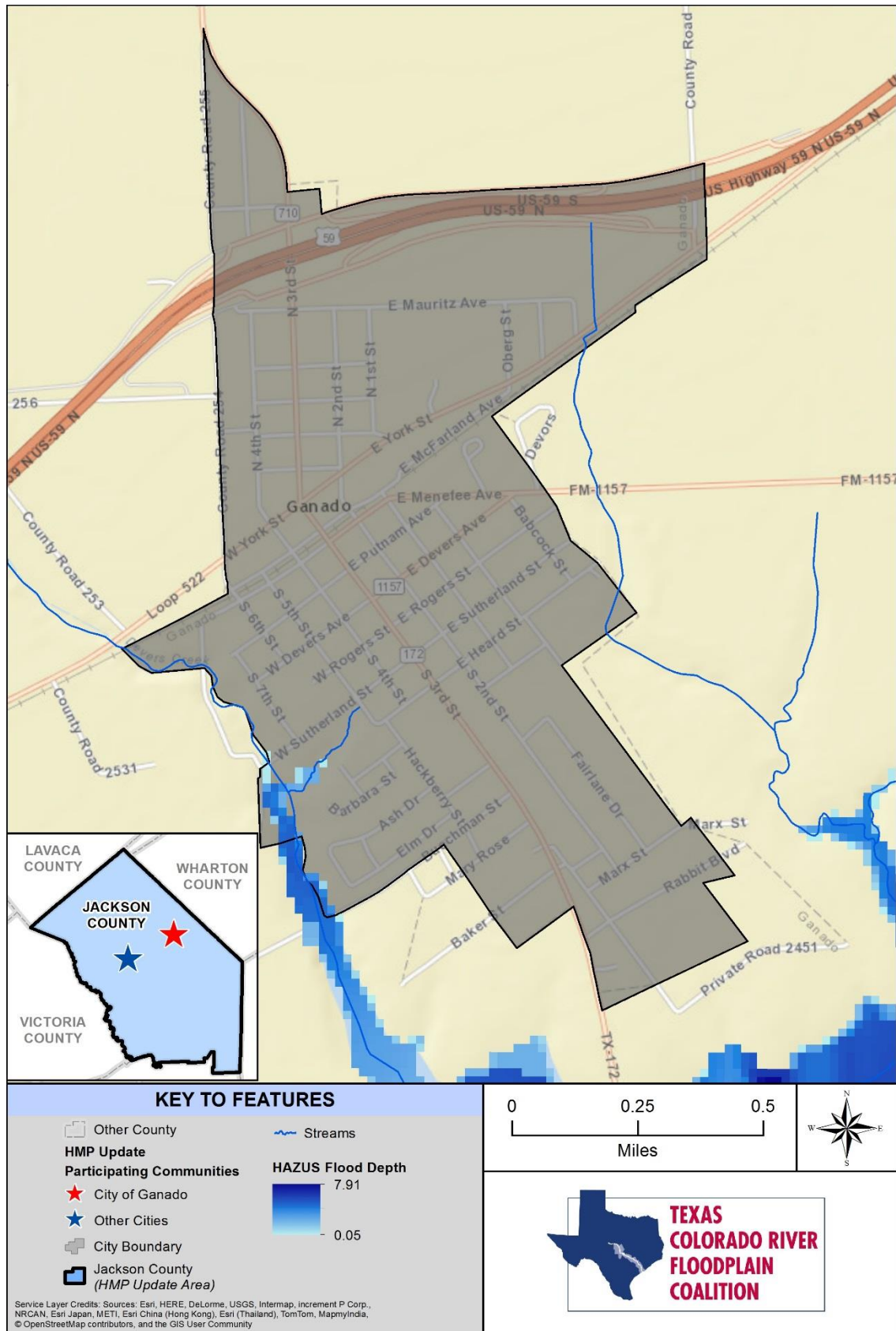

Figure 12-11. Flood Depths in the City of Ganado

12.2.5 Warning Time

Due to the sequential pattern of meteorological conditions needed to cause serious flooding, it is unusual for a flood to occur without warning. Warning times for floods can be between 24 and 48 hours. Flash flooding can be less predictable, but potential hazard areas can be warned in advanced of potential flash flooding danger.

12.3 SECONDARY HAZARDS

The most problematic secondary hazard for flooding is bank erosion, which in some cases can be more harmful than actual flooding. This is especially true in the upper courses of rivers with steep gradients, where floodwaters may pass quickly and without much damage, but scour the banks, edging properties closer to the floodplain or causing them to fall in. Flooding is also responsible for hazards such as landslides when high flows over-saturate soils on steep slopes, causing them to fail. Hazardous materials spills are also a secondary hazard of flooding if storage tanks rupture and spill into streams, rivers, or storm sewers.

12.4 CLIMATE CHANGE IMPACTS

Use of historical hydrologic data has long been the standard of practice for designing and operating water supply and flood protection projects. For example, historical data are used for flood forecasting models. This method of forecasting assumes that the climate of the future will be similar to that of the period of historical record. However, the hydrologic record cannot be used to predict changes in frequency and severity of extreme climate events such as floods. Going forward, model calibration or statistical relation development must happen more frequently, new forecast-based tools must be developed, and a standard of practice that explicitly considers climate change must be adopted. Climate change is already impacting water resources, and resource managers have observed the following:

- Historical hydrologic patterns can no longer be solely relied upon to forecast the water future.
- Precipitation and runoff patterns are changing, increasing the uncertainty for water supply and quality, flood management, and ecosystem functions.
- Extreme climatic events will become more frequent, necessitating improvement in flood protection, drought preparedness, and emergency response.

High frequency flood events (e.g., 10-year floods) in particular will likely increase with a changing climate. Along with reductions in the amount of the snowpack and accelerated snowmelt, scientists project greater storm intensity, resulting in more direct runoff and flooding. Changes in watershed vegetation and soil moisture conditions will likewise change runoff and recharge patterns. As stream flows and velocities change, erosion patterns will also change, altering channel shapes and depths, possibly increasing sedimentation behind dams, and affecting habitat and water quality. With potential increases in the frequency and intensity of wildfires due to climate change, there is potential for more floods following fire, which increase sediment loads and water quality impacts.

As hydrology changes, what is currently considered a 100-year flood may strike more often, leaving many communities at greater risk. Planners will need to factor a new level of safety into the design, operation, and regulation of flood protection facilities such as dams, floodways, bypass channels, and levees, as well as the design of local sewers and storm drains.

12.5 EXPOSURE

The Level 2 HAZUS-MH protocol was used to assess the risk and vulnerability to flooding in the planning area. The model used U.S. Census data at the block level and calculated floodplain data, which has a level of accuracy acceptable for planning purposes. Where possible, the generated HAZUS-MH flood depth data was enhanced using revised FEMA flood depth grids for the area. The HAZUS 2.2 default inventory (updated with 2010 U.S. Census data and 2014 RS Means Square Foot Costs) data was used.

12.5.1 Population

Population counts of those living in the floodplain in the planning area were generated by census block demographic data (2010 U.S. Census data) that intersect with the 100-year and 500-year floodplains identified on FIRMs. The methodology used to generate population estimates intersected census block demographic data with the identified floodplains and then aggregating the resulting data to the community boundaries. Using this approach, it was estimated that the exposed population for the planning area within the 100-year floodplain or SFHA is 3,639 (25.97% of the total county population). In the 500-year floodplain it is estimated that 4,328 people countywide live within the mapped non-SFHA areas (30.91% of the total county population).

12.5.2 Property

Present Land Use

Table 12-4 and Table 12-5 show the present land uses in the 100-year and 500-year floodplains for the entire planning area.

Structures in the Floodplain

Table 12-6 and Table 12-7 summarize the total area and number of structures in the floodplain by participating community. The updated HAZUS-MH model inventory data estimated that there are 1,681 structures within the 100-year floodplain (26.9% of total structures), and 2,114 structures within the 500-year floodplain (33.9% of total structures). In the 100-year floodplain, 32% of these structures are in unincorporated areas and 99% are residential.

TABLE 12-4. PRESENT LAND USE IN THE 100-YEAR FLOODPLAIN					
Present Use Classification	Area (acres)				% of Total
	City of Edna	City of Ganado	Unincorporated Area	Jackson County Total	
Barren Land (Rock/Sand/Clay)	0	0	868	868	0.71
Cultivated Crops	1	0	20,884	20,885	17.19
Deciduous Forest	20	1	7,595	7,616	6.27
Developed High Intensity	15	0	37	52	0.04
Developed, Low Intensity	260	5	452	717	0.59
Developed, Medium Intensity	70	3	101	174	0.14
Developed, Open Space	526	29	2,575	3,130	2.58
Evergreen Forest	0	0	13,357	13,357	10.99
Emergent Wetlands	1	0	5,707	5,708	4.70
Grassland/Herbaceous	13	2	2,682	2,697	2.22
Mixed Forest	0	0	2,096	2,096	1.73
Open Water	2	0	13,138	13,140	10.82

**TABLE 12-4.
PRESENT LAND USE IN THE 100-YEAR FLOODPLAIN**

Present Use Classification	Area (acres)				% of Total
	City of Edna	City of Ganado	Unincorporated Area	Jackson County Total	
Pasture/Hay	86	15	30,386	30,487	25.10
Shrub/Scrub	15	3	7,574	7,592	6.25
Woody Wetlands	4	4	12,957	12,965	10.67
Total	1,013	62	120,409	121,484	100

**TABLE 12-5.
PRESENT LAND USE IN THE 500-YEAR FLOODPLAIN**

Present Use Classification	Area (acres)				% of Total
	City of Edna	City of Ganado	Unincorporated Area	Jackson County Total	
Barren Land (Rock/Sand/Clay)	0	0	883	883	0.63
Cultivated Crops	1	0	25,817	25,818	18.54
Deciduous Forest	23	1	8,326	8,350	6.00
Developed High Intensity	17	1	37	55	0.04
Developed, Low Intensity	299	9	554	862	0.62
Developed, Medium Intensity	78	4	107	189	0.14
Developed, Open Space	598	43	3,258	3,899	2.80
Evergreen Forest	0	0	13,480	13,480	9.68
Emergent Wetlands	1	0	6,816	6,817	4.90
Grassland/Herbaceous	15	2	3,214	3,231	2.32
Mixed Forest	0	0	2,353	2,353	1.69
Open Water	2	0	13,199	13,201	9.48
Pasture/Hay	109	21	36,905	37,035	26.60
Shrub/Scrub	18	6	9,402	9,426	6.77
Woody Wetlands	4	4	13,624	13,632	9.79
Total	1,165	91	137,975	139,231	100

**TABLE 12-6.
STRUCTURES AND POPULATION IN THE 100-YEAR FLOODPLAIN**

Jurisdiction	Structures and Population Affected			Total Structures Affected	Total Population Affected
	Residential	Commercial	Other *		
City of Edna	1,095	8	6	1,109	2,601
City of Ganado	28	0	0	28	67
Unincorporated Area	543	1	0	544	971
Jackson County Total	1,666	9	6	1,681	3,639
*Other includes industrial, agricultural, religious, governmental, and educational classifications.					

**TABLE 12-7.
STRUCTURES AND POPULATION IN THE 500-YEAR FLOODPLAIN**

Jurisdiction	Structures and Population Affected			Total Structures Affected	Total Population Affected
	Residential	Commercial	Other *		
City of Edna	1,221	9	6	1,236	2,940
City of Ganado	35	0	0	35	81
Unincorporated Area	842	1	0	843	1,307
Jackson County Total	2,098	10	6	2,114	4,328
*Other includes industrial, agricultural, religious, governmental, and educational classifications.					

Exposed Value

Table 12-8 and Table 12-9 summarizes the estimated value of exposed buildings in the planning area in the 100-year and 500-year floodplains. The updated HAZUS-MH model inventory data estimated \$526 million worth of building and contents exposure to the 100-year flood. This represents 24% of the total assessed value of the planning area. Approximately \$659 million worth of building-and-contents exposure was estimated to be exposed to the 500-year flood. This represents 30% of the total assessed value of the planning area.

**TABLE 12-8.
VALUE OF STRUCTURES IN 100-YEAR FLOODPLAIN**

Jurisdiction	Value Exposed (\$)			Total Assessed Value (\$)	% of Total Assessed Value
	Structure	Contents	Total		
City of Edna	220,739,735	125,222,375	345,962,110	877,265,803	39.44
City of Ganado	6,633,826	3,582,963	10,216,789	290,027,007	3.52
Unincorporated Area	111,795,828	58,983,452	170,779,280	1,050,268,829	16.26
Jackson County Total	339,169,389	187,788,790	526,958,179	2,217,561,639	23.76

**TABLE 12-9.
VALUE OF STRUCTURES IN 500-YEAR FLOODPLAIN**

Jurisdiction	Value Exposed (\$)			Total Assessed Value (\$)	% of Total Assessed Value
	Structure	Contents	Total		
City of Edna	245,057,643	138,910,416	383,968,059	877,265,803	43.77%
City of Ganado	8,092,997	4,352,560	12,445,558	290,027,007	4.29%
Unincorporated Area	172,696,962	89,967,633	262,664,595	1,050,268,829	25.01%
Jackson County Total	425,847,602	233,230,609	659,078,212	2,217,561,639	29.72%

12.5.3 Critical Facilities and Infrastructure

Table 12-10 and Table 12-11 summarize the critical facilities and infrastructure in the 100-year and 500-year floodplain of the planning area. Details are provided in the following sections.

**TABLE 12-10.
CRITICAL FACILITIES AND INFRASTRUCTURE IN THE 100-YEAR FLOODPLAIN**

	City of Edna	City of Ganado	Unincorporated Area	Jackson County Total
Medical and Health	0	0	0	0
Government Functions	0	0	0	0
Protective Functions	0	0	0	0
Schools	0	0	0	0

**TABLE 12-10.
CRITICAL FACILITIES AND INFRASTRUCTURE IN THE 100-YEAR FLOODPLAIN**

	City of Edna	City of Ganado	Unincorporated Area	Jackson County Total
Hazardous Materials	0	0	2	2
Bridges	11	1	76	88
Wastewater	0	0	0	0
Power	0	0	2	2
Communications	0	0	0	0
Transportation	0	0	1	1
Dams	0	0	0	0

**TABLE 12-11.
CRITICAL FACILITIES AND INFRASTRUCTURE IN THE 500-YEAR FLOODPLAIN**

	City of Edna	City of Ganado	Unincorporated Area	Jackson County Total
Medical and Health	0	0	0	0
Government Functions	0	0	0	0
Protective Functions	0	0	0	0
Schools	0	0	0	0
Hazardous Materials	0	0	2	2
Bridges	11	2	82	95
Wastewater	0	0	0	0
Power	1	0	3	4
Communications	0	0	0	0
Transportation	0	0	1	1
Dams	0	0	0	0

Utilities and Infrastructure

It is important to identify who may be at risk if infrastructure is damaged by flooding. Roads or railroads that are blocked or damaged can isolate residents and can prevent access throughout the county and participating communities, including emergency service providers needing to get to vulnerable populations

or to make repairs. Bridges washed out or blocked by floods or debris also can cause isolation. Water and sewer systems can be flooded or backed up, causing health problems. Underground utilities can be damaged. Levees can fail or be overtopped, inundating the land that they protect. The following sections describe specific types of critical infrastructure.

Roads

The major roads in the planning area that pass through the 100-year floodplain and thus are exposed to flooding are State Highways 35, 60, 71, and 111. In severe flood events, these roads can be blocked or damaged, preventing access to some areas.

Bridges

Flooding events can significantly impact road bridges. These are important because often they provide the only ingress and egress to some neighborhoods. Countywide, there are over 88 bridges that are in or cross over the 100-year floodplain.

Water and Sewer Infrastructure

Water and sewer systems can be affected by flooding. Floodwaters can back up drainage systems, causing localized flooding. Culverts can be blocked by debris from flood events, also causing localized urban flooding. Floodwaters can get into drinking water supplies, causing contamination. Sewer systems can be backed up, causing wastewater to spill into homes, neighborhoods, rivers, and streams.

12.5.4 Environment

Flooding is a natural event, and floodplains provide many natural and beneficial functions. Nonetheless, with human development factored in, flooding can impact the environment in negative ways. Migrating fish can wash into roads or over levees into flooded fields, with no possibility of escape. Pollution from roads, such as oil, and hazardous materials can wash into rivers and streams. During floods, these can settle onto normally dry soils, polluting them for agricultural uses. Human development such as bridge abutments and levees, and logjams from timber harvesting can increase stream bank erosion, causing rivers and streams to migrate into non-natural courses.

12.6 VULNERABILITY

Many of the areas exposed to flooding may not experience serious flooding or flood damage. This section describes vulnerabilities in terms of population, property, infrastructure, and environment. The vulnerability analysis was performed at the census-block level. This methodology is likely to overestimate impacts from both the modeled 100-year and 500-year flood events as it is assumed that both structures and the population are evenly spread throughout census blocks.

12.6.1 Population

A geographic analysis of demographics (countywide) using the default HAZUS-MH model data (2010 U.S. Census demographics) identified populations vulnerable to the flood hazard as follows. These numbers are calculated assuming that the population/households are evenly distributed over the census blocks.

- **Economically Disadvantaged Populations**—It is estimated that approximately 2.4% of the population within the 100-year floodplain are economically disadvantaged. Economically disadvantaged is defined as having household incomes of \$20,000 or less.
- **Population over 65 Years Old**—It is estimated that approximately 6% of the population in the 100-year floodplain are over 65 years old.
- **Population under 16 Years Old**—It is estimated that approximately 5.6% of the population in the 100-year floodplain are under 16 years of age.

The following impacts on persons and households in Jackson County were estimated for the 100-year and 500-year flood events through the Level 2 HAZUS-MH analysis:

- During an 100-year flood event
 - Displaced population = 106
 - Persons requiring short-term shelter = 52
- During a 500-year flood event
 - Displaced population = 151
 - Persons requiring short-term shelter = 115

12.6.2 Property

HAZUS-MH calculates losses to structures from flooding by looking at depth of flooding and type of structure. Using historical flood insurance claim data, HAZUS-MH estimates the percentage of damage to structures and their contents by applying established damage functions to an inventory. For this analysis, the default inventory data provided with HAZUS-MH was used. The analysis is summarized in Table 12-12 for the 100-year flood event. It is estimated that there would be up to \$73 million of flood loss from a 100-year flood event in the planning area. This represents 13.84% of the total exposure to the 100-year flood and 3.29% of the exposed replacement value for the county. Losses are estimated to be \$89 million from a 500-year flood event, representing 13.49% of the exposure to the 500-year event and 4.01% of the total replacement value for the county (Table 12-13).

**TABLE 12-12.
LOSS ESTIMATES FOR THE 100-YEAR FLOOD EVENT**

Jurisdiction	Loss (\$)			Exposed Value (\$)	% of Total Assessed Value
	Structure	Contents	Total		
City of Edna	20,795,000	22,170,000	42,965,000	345,962,110	12.42
City of Ganado	53,980	39,984	93,964	10,216,789	0.92
Unincorporated Area	17,803,000	12,085,000	29,888,000	170,779,280	17.50
Jackson County Total	38,651,980	34,294,984	72,946,964	526,958,179	13.84

**TABLE 12-13.
LOSS ESTIMATES FOR THE 500-YEAR FLOOD EVENT**

Jurisdiction	Loss (\$)			Exposed Value (\$)	% of Total Assessed Value
	Structure	Contents	Total		
City of Edna	25,917,000	26,666,000	52,583,000	383,968,059	13.69
City of Ganado	120,947	92,959	213,906	12,445,558	1.72
Unincorporated Area	21,546,000	14,540,000	36,086,000	262,664,595	13.74
Jackson County Total	47,583,947	41,298,959	88,882,906	659,078,212	13.49

National Flood Insurance Program

Table 12-14 lists flood insurance statistics (from 1971 to May 2012) that help identify vulnerability in the planning area. Jackson County and the Cities of Edna and Ganado participate in the NFIP.

TABLE 12-14. NATIONAL FLOOD INSURANCE PROGRAM STATISTICS			
Facility Type	Initial FIRM Effective Date	Claims	Value of Claims Paid
City of Edna	11/12/1971	126	\$1,822,925
City of Ganado	9/28/1979	3	\$56,890
Unincorporated Area	8/15/1978	33	\$185,502
Jackson County Total	5/2/2012 *	162	\$2,065,317
Source: http://bsa.nfipstat.fema.gov/ Notes: FIRM Flood Insurance Rate Map * Effective date of initial countywide Flood Insurance Study			

Properties constructed after a FIRM has been adopted are eligible for reduced flood insurance rates. Such structures are less vulnerable to flooding since they were constructed after regulations and codes were adopted to decrease vulnerability. Properties built before a FIRM is adopted are more vulnerable to flooding because they do not meet code or are located in hazardous areas. The first FIRMs for the City of Edna was available in 1971, the City of Ganado in 1979, and Jackson County in 1978.

The following information from flood insurance statistics is relevant to reducing flood risk:

- The use of flood insurance in the planning area is less than the national average.
- The average claim paid in Jackson County is approximately \$12,748, well below the national average.

The County continues NFIP compliance with the Flood Damage Prevention Regulations and Floodplain Ordinance administered by the Permit and Inspection Department. The County has mitigation actions such as strengthening County Road 480 with a headwall and a flood plan for the hospital listed in Table 20-2.

The City of Edna continues NFIP compliance with the Standard for Floodplain Management Ordinance and is administered by the Public Works Department. The City has mitigation actions listed in Table 20-2 such as floodproofing sewage treatment plant and completing drainage improvements at Mexico Street and Martin Luther King Boulevard.

The City of Ganado continues NFIP compliance with the Standard for Floodplain Management Ordinance adopted in 1987 and is administered by the Public Works Director. The City has mitigation actions listed in Table 20-2 such as replacing sewer lines and removing debris from ditches and creeks in the community.

These measures are intended to reduce the future flood risks in the SFHA and continue the participating partners' good standing with NFIP. All the municipal planning partners are informed of the training schedule for their Floodplain Administrators through the TCRFC and the TWDB and attend continuing education seminars and classes on a yearly basis.

Repetitive Loss

A repetitive loss property is defined by FEMA as an NFIP-insured property that has experienced any of the following since 1978, regardless of any changes in ownership:

- Four or more paid losses in excess of \$1,000

- Two paid losses in excess of \$1,000 within any rolling 10-year period
- Three or more paid losses that equal or exceed the current value of the insured property

Repetitive loss properties make up only 1% to 2% of flood insurance policies in force nationally, yet they account for 40% of the nation's flood insurance claim payments. In 1998, FEMA reported that the NFIP's 75,000 repetitive loss structures have already cost \$2.8 billion in flood insurance payments and that numerous other flood-prone structures remain in the floodplain at high risk. The government has instituted programs encouraging communities to identify and mitigate the causes of repetitive losses. A recent report on repetitive losses by the National Wildlife Federation found that 20% of these properties are outside any mapped 100-year floodplain. The key identifiers for repetitive loss properties are the existence of flood insurance policies and claims paid by the policies.

FEMA-sponsored programs, require participating communities to identify repetitive loss areas. A repetitive loss area is the portion of a floodplain holding structures that FEMA has identified as meeting the definition of repetitive loss. Identifying repetitive loss areas helps to identify structures that are at risk but are not on FEMA's list of repetitive loss structures because no flood insurance policy was in force at the time of loss. Figure 12-12 shows the location of repetitive loss properties in Jackson County and the participating communities.

The City of Ganado does not have any repetitive loss properties. The City of Edna Bay has 11 residential repetitive loss properties. Jackson County unincorporated area has 2 residential repetitive loss properties.

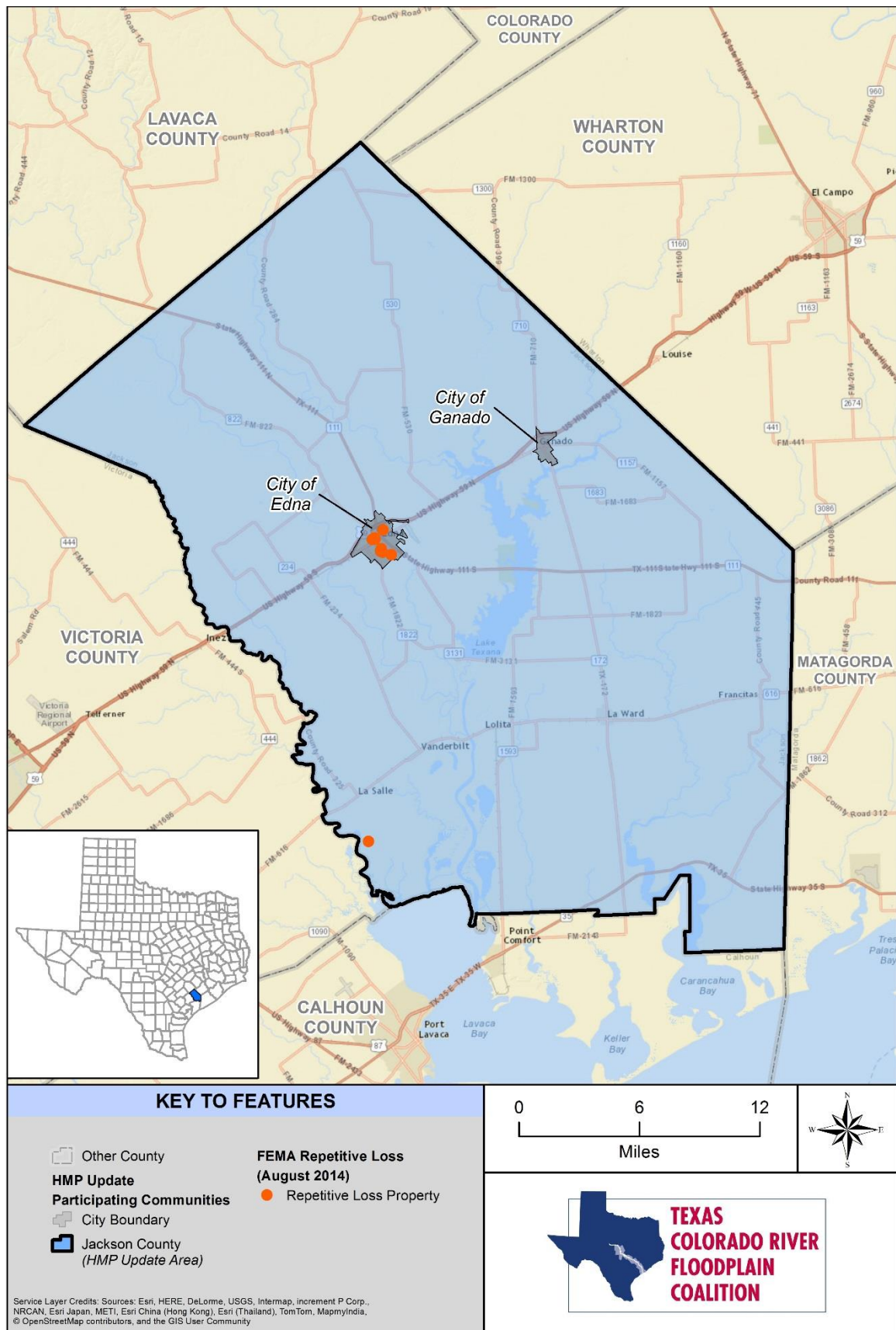

Figure 12-12. Repetitive Loss Properties in Jackson County

12.6.3 Critical Facilities and Infrastructure

HAZUS-MH was used to estimate the flood loss potential to critical facilities exposed to the flood risk. Using depth/damage function curves to estimate the percent of damage to the building and contents of critical facilities, HAZUS-MH correlates these estimates into an estimate of functional down-time (the estimated time it will take to restore a facility to 100% of its functionality). This helps to gauge how long the planning area could have limited usage of facilities deemed critical to flood response and recovery.

The HAZUS critical facility analysis found that, on average, critical facilities would receive some damage to structure and contents during a 100-year and 500-year flood event. Countywide, the 100-year flood scenario would result in moderate damage (10 to 50%) to 2 wastewater treatment plants and light damage (1 to 10% damage) to 19 bridges. This damage to critical facilities and infrastructure would cost approximately \$34,000. Countywide, the 500-year flood scenario would result in moderate damage (10 to 50%) to 2 wastewater treatment plants and light damage (1 to 10%) to 20 bridges. This damage to critical facilities and infrastructure would cost approximately \$36,000.

12.6.4 Environment

The environment vulnerable to flood hazard is the same as the environment exposed to the hazard. Loss estimation platforms such as HAZUS-MH are not currently equipped to measure environmental impacts of flood hazards. The best gauge of vulnerability of the environment would be a review of damage from past flood events. Loss data that segregates damage to the environment was not available at the time of this plan. Capturing this data from future events could be beneficial in measuring the vulnerability of the environment for future updates.

12.7 FUTURE TRENDS IN DEVELOPMENT

Jackson County and its planning partners are equipped to handle future growth within flood hazard areas. All municipal planning partners have plans and policies that address frequently flooded areas. All partners have committed to linking their plans to this hazard mitigation plan update. This will create an opportunity for sound watershed-wide land use decisions and floodplain management practices as future growth impacts flood hazard areas.

Additionally, all municipal planning partners are participants in the NFIP and have adopted flood damage prevention ordinances in response to its requirements. All municipal planning partners have committed to maintaining their good standing under the NFIP through initiatives identified in Section 6.9, Chapter 7, Section 12.6.2, and Table 20-2.

Urban flooding issues that contribute to flash floods are also a concern in more highly developed areas in Jackson County. Jurisdictions in the county are required to develop a stormwater permitting program as mandated by the National Pollutant Discharge Elimination System. This program will help jurisdictions apply effective mitigation measures for stormwater runoff.

The recent dam modernization program on LCRA's dams meet required design safety standards to resist the water load and pressure of the PMF is a step in the right direction. There is, however, always some residual risk and it is expected that the Emergency Action Plans for the dams will be maintained so the appropriate responses can be exercised in case of a dam failure.

12.8 SCENARIO

An intense, short-duration storm could move slowly across the planning area creating significant flash floods with little or no warning. Injuries or fatalities may result if residents are caught off guard by the flood event. Stormwater systems could be overwhelmed and significant flooding could impact a substantial portion of structures within the planning area. Transportation routes could be cut off due to floodwaters, isolating portions of the planning area. These impacts may last after the floodwater recedes as flash floods in the area have been known to cause extensive damage to roadway infrastructure. Areas that have recently experienced wildfires would contribute to the extent of flooding impacts.

12.9 ISSUES

The major issues for flooding are the following:

- Flash flooding that occurs with little or no warning will continue to impact the planning area.
- The duration and intensity of storms contributing to flooding issues may increase due to climate change.
- Flooding may be exacerbated by other hazards, such as wildfires.
- Damages resulting from flood may impact tourism, which may have significant impacts on the local economy.
- The promotion of flood insurance as a means of protecting private property owners from the economic impacts of frequent flood events should continue.

CHAPTER 13.

HURRICANES AND TROPICAL STORMS

HURRICANE AND TROPICAL STORM RANKING	
Jackson County	High
City of Edna	High
City of Ganado	High

13.1 GENERAL BACKGROUND

13.1.1 Hurricanes and Tropical Storms

The following description of hurricanes and tropical storms was summarized from the *2013 State of Texas Hazard Mitigation Plan*.

According to NOAA, tropical cyclones are classified into three main categories (per intensity): hurricanes, tropical storms, and tropical depressions.

The term hurricane is used for Northern Hemisphere tropical cyclones east of the International Dateline to the Greenwich Meridian. Hurricanes are any closed circulation developed around a low-pressure center in which the winds rotate counter-clockwise in the Northern Hemisphere (or clockwise in the Southern Hemisphere) and whose diameter averages 10 to 30 miles across. A tropical cyclone refers to any such circulation that develops over tropical waters. The key energy source for a tropical cyclone is the release of latent heat from the condensation of warm water. Their formation requires a low-pressure disturbance, warm sea surface temperature, rotational force from the spinning of the earth, and the absence of wind shear in the lowest 50,000 feet of the atmosphere.

Hurricanes are areas of disturbed weather in the tropics with closed isobars and strong and very pronounced rotary circulation. An area of clear weather called an “eye” is present in the center of the circulation. To qualify as a hurricane, the wind speed is 74 miles per hour (mph) or more. Hurricanes are classified into categories based on wind speed and the potential damage they cause. Thunderstorm rain resulting in urban flooding, battering wave action, intense sea level rise, localized coastal erosion, and significant winds are associated with hurricanes.

A tropical storm is a tropical cyclone in which the maximum sustained surface wind speeds range from 39 to 73 mph. At this time the tropical cyclone is assigned a name. During this time, the storm itself becomes more organized and begins to become more circular in shape, resembling a hurricane. Figure 13-1 illustrates historical hurricane paths affecting the entire study area.

DEFINITIONS

Hurricane— A tropical cyclone with maximum sustained surface winds (using the U.S. 1-minute average) of 64 knot (kt) (74 miles per hour [mph]) or more.

Tropical Storm — A tropical cyclone with maximum sustained surface wind speed (using the U.S. 1-minute average) ranges from 34 kt (39 mph) to 63 kt (73 mph).

Tropical Depression— A tropical cyclone with maximum sustained surface wind speed (using the U.S. 1-minute average) ranges from 4 kt (39 mph) to 63 kt (73 mph).

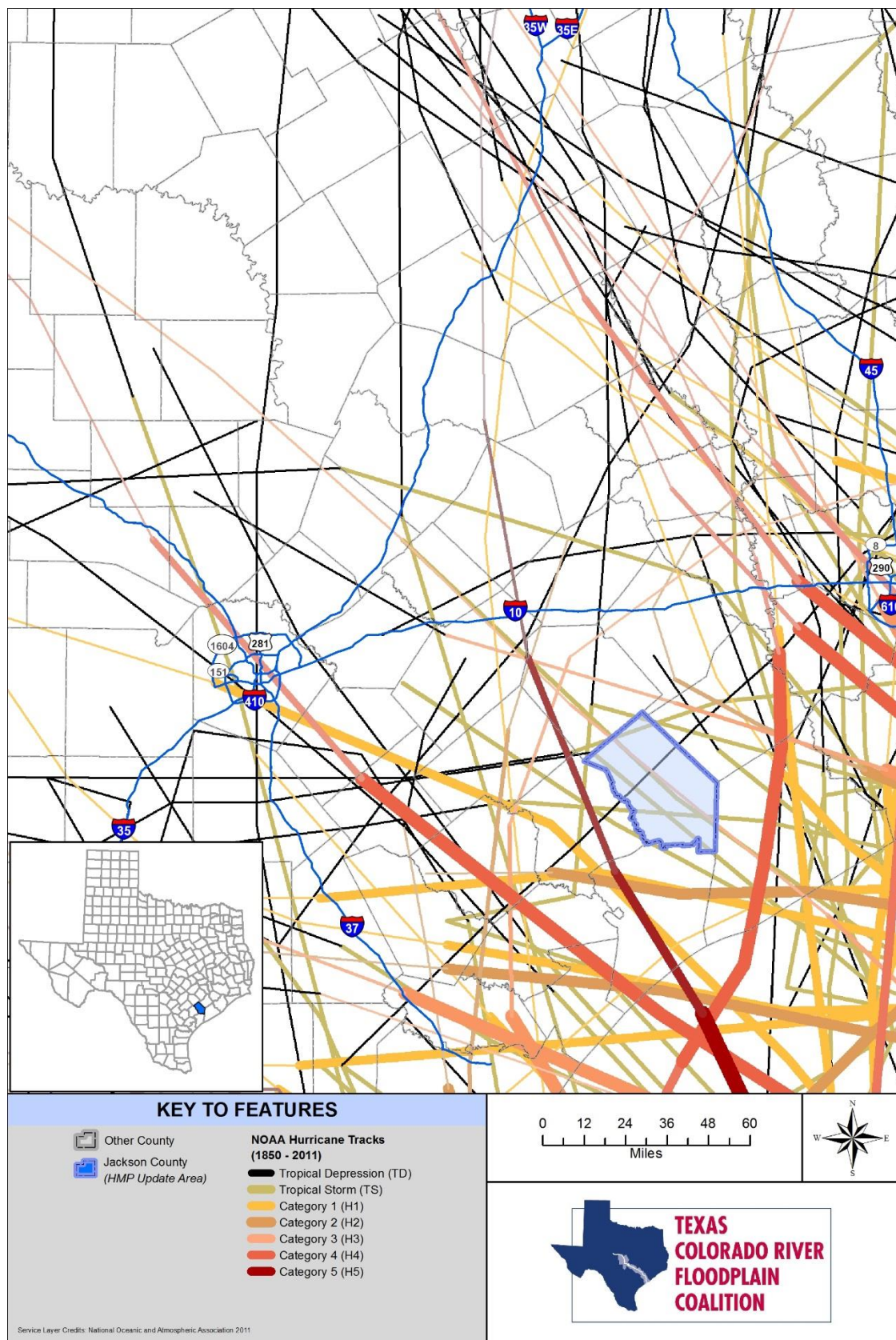

Figure 13-1. Historical Hurricane Paths Affecting Planning Area

13.1.2 Hurricane and Tropical Storm Classifications

Hurricanes are classified according to the Saffir-Simpson Hurricane Wind Scale from a Category 1 to Category 5 by sustained wind intensity. Table 13-1 lists a description of each category.

TABLE 13-1. SAFFIR-SIMPSON HURRICANE WIND SCALE		
Category	Sustained Winds (miles per hour)	Types of Damage Due to Hurricane Winds
1	74-95	Very dangerous winds will produce some damage: Well-constructed frame homes could have damage to roof, shingles, vinyl siding, and gutters. Large branches of trees will snap and shallowly rooted trees may be toppled. Extensive damage to power lines and poles likely will result in power outages that could last a few to several days.
2	96-110	Extremely dangerous winds will cause extensive damage: Well-constructed frame homes could sustain major roof and siding damage. Many shallowly rooted trees will be snapped or uprooted and block numerous roads. Near-total power loss is expected with outages that could last from several days to weeks.
3 (Major)	111-129	Devastating damage will occur: Well-built framed homes may incur major damage or removal of roof decking and gable ends. Many trees will be snapped or uprooted, blocking numerous roads. Electricity and water will be unavailable for several days to weeks after the storm passes.
4 (Major)	130-156	Catastrophic damage will occur: Well-built framed homes can sustain severe damage with loss of most of the roof structure and/or some exterior walls. Most trees will be snapped or uprooted and power poles downed. Fallen trees and power poles will isolate residential areas. Power outages will last weeks to possibly months. Most of the area will be uninhabitable for weeks or months.
5 (Major)	157 or higher	Catastrophic damage will occur: A high percentage of framed homes will be destroyed, with total roof failure and wall collapse. Fallen trees and power poles will isolate residential areas. Power outages will last for weeks to possibly months. Most of the area will be uninhabitable for weeks or months.
Other non-hurricane classifications are tropical storms (39-73 miles per hour) and tropical depressions (0-38 miles per hour)		
Source: http://www.nhc.noaa.gov/aboutsshws.php		

13.2 HAZARD PROFILE

While hurricanes pose the greatest threat to life and property, tropical storms and depressions also can be devastating. Floods from heavy rains and severe weather, such as tornadoes, can cause extensive damage and loss of life. For example, Tropical Storm Allison produced over 40 inches of rain in the Houston area in 2001, causing approximately \$5 billion in damage and multiple fatalities.

13.2.1 Past Events

Due to Jackson County and participating communities' interior location on the Texas Gulf Coast, it is directly exposed to hurricanes. The hurricanes usually fade and downgrade to tropical storms or tropical depressions as they move away from the coast. According to NOAA, Jackson County and participating communities have been directly impacted by two Atlantic Hurricanes between 1851 and 2011. A record count of the seven different hurricane categories within this time period shows six measured tropical storms.

Notable hurricane, tropical storm, and depression landfalls documented by NOAA between 1851 and 2015 for Jackson County and participating communities are described below:

- August 5 to 8, 1964 (Tropical Storm Abby) – Maximum wind speeds were approximately 65 mph. Tropical Storm Abby made landfall near Matagorda Island, then moved west across south central Texas. Jackson and Victoria Counties received the most rainfall ranging from 3 to 6 inches. However, because of previous storms and ongoing harvesting efforts, damages to Jackson County’s rice farms were limited. Damages were estimated at approximately \$750,000 throughout the State of Texas for this event.
- September 4 to 7, 1980 (Tropical Storm Danielle) – Maximum wind speeds were approximately 60 mph. Tropical Storm Danielle made landfall in East Texas (near Sabine Pass), incurring the most damage along the Texas and Louisiana border. The tropical storm then moved west across the Texas Coastline. Jackson County did not receive significant damages or impact.
- September 7, 2002 (Tropical Storm Fay) – Maximum wind speeds were approximately 50 mph.
- July 15, 2003 (Tropical Storm Claudette) – Maximum wind speeds were approximately 75 mph. More than \$500,000 in damages were reported; all damages were wind related. Two injuries (no fatalities) occurred from this event.
- June 16 to 17, 2015 (Tropical Storm Bill) – Tropical Storm Bill made landfall on Matagorda Island, Matagorda County, Texas at 11:45am. Its maximum sustained wind speed at landfall was 60 mph. Tropical Storm Bill moved inland and was downgraded to a tropical depression at 1:00am on June 17. After spending three days over land as a tropical depression, Bill finally transitioned into a post-tropical cyclone on the afternoon of June 20 over eastern Kentucky. Although Bill brought coastal flooding and gusty winds to the Texas Coast at landfall, its primary impact was rainfall flooding. Peak rainfall totals from Bill were: 13.28 inches near El Campo, Texas; 12.53 inches near Healdton, Oklahoma; and 11.77 inches near Ganado, Texas. A Flash Flood Watch was issued for Jackson County, but no serious flooding occurred. Rainfall totals for the Jackson County area during this event averaged approximately 14 inches.

13.2.2 Location

A recorded event can occur anywhere in the HMP update area, moving inland from the Gulf of Mexico. Figure 13-2 illustrates historical hurricane paths effecting Jackson County and participating communities. Most of these hurricane events become tropical depressions or tropical storms by the time they reach the participating communities. Some however make landfall as major hurricanes.

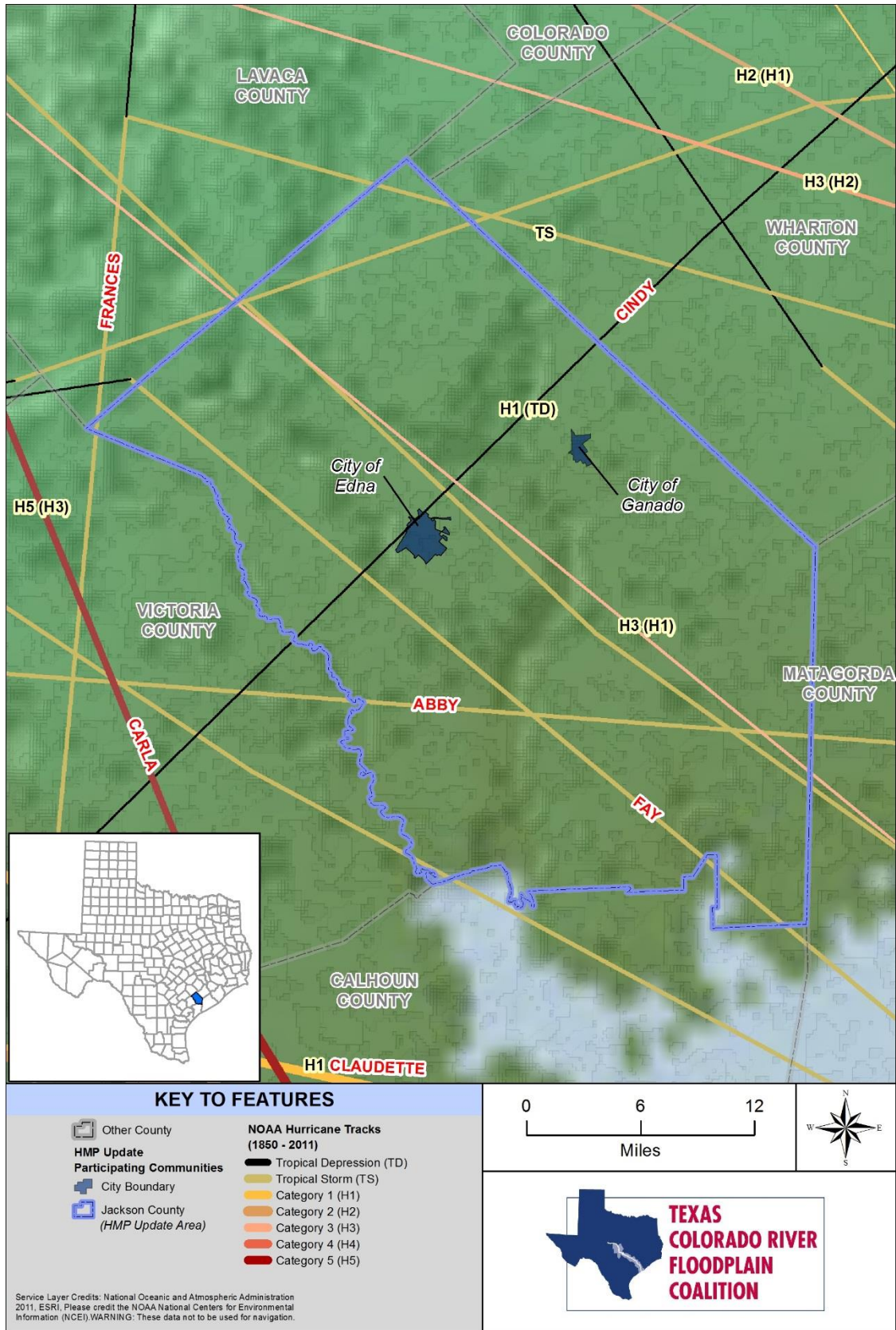

Figure 13-2. Historical Tropical Storms and Hurricanes Affecting Jackson County

13.2.3 Frequency

Tropical storms are an annual event occurring from May through November in either the Gulf of Mexico or the Atlantic Ocean. The peak of the Atlantic hurricane season is in early- to mid-September. On average, approximately six storms reach hurricane intensity each year. Hurricanes appear to be less frequent during La Niña periods and more prevalent during strong El Niño periods. El Niño, and La Niña, its counterpart, refer to climate conditions in the Pacific Ocean that influence weather patterns in Texas. El Niño is associated with warmer sea surface temperatures and high air pressure systems, while La Niña is associated with cooler ocean temperatures and low air pressure systems. These changes in water temperature and air pressure systems occur in somewhat regular intervals, with El Niño periods having longer durations. Figure 13-3 illustrates the probability of a named tropical storm event throughout the U.S. Between 1851 and 2015, Jackson County and participating communities experienced 7 tropical events. This relates to a frequency occurrence of approximately 0.04 events per year (an unlikely event; not probable in the next 10 years).

Jackson County and participating experienced the effects of 7 tropical events. An event is highly unlikely (~0.02 events per year) for Jackson County and participating communities.

Source: <http://www.prh.noaa.gov/cphc/pages/FAQ/Climatology.php>

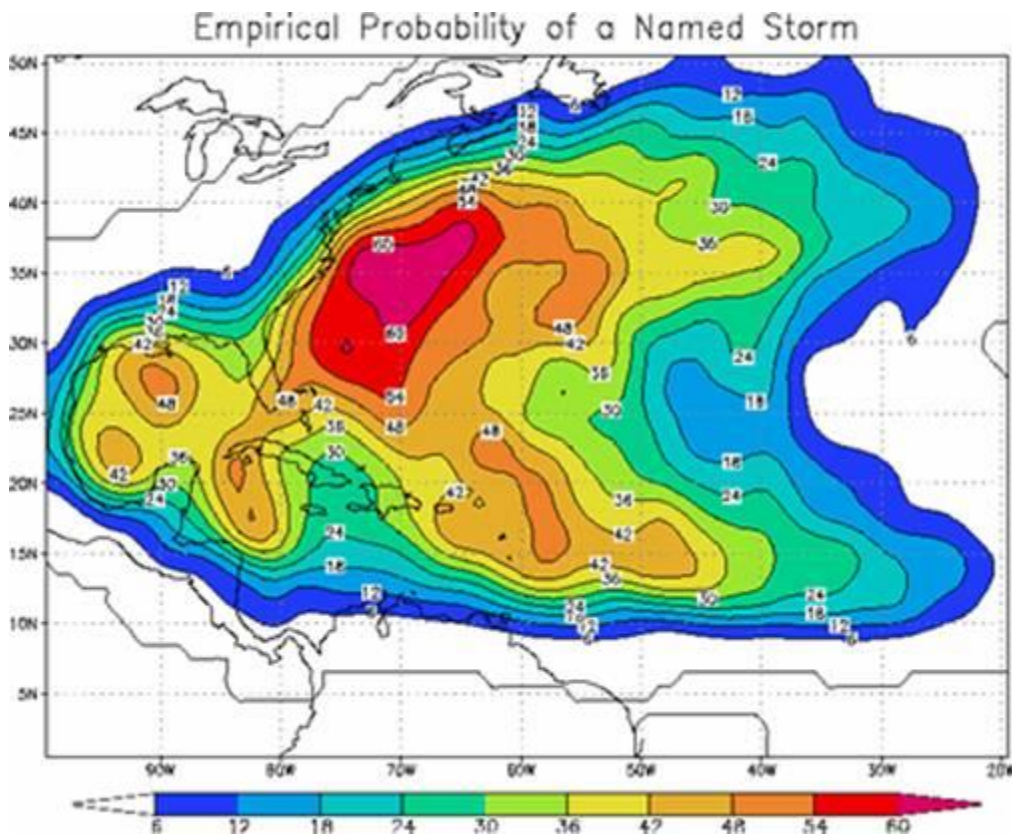

Figure 13-3. Probability of Named Tropical Storm Event

13.2.4 Severity

Historic events indicate that a hurricane will affect Jackson County and participating communities as tropical depressions, tropical storms, hail, lightning, or related weather events (high winds, tornado). These hazards are discussed in more detail in Chapter 14.

13.2.5 Warning Time

Meteorologists can often predict the likelihood and path of a hurricane or tropical storm. Meteorologists can give several days of warning before a storm. However, meteorologists cannot predict the exact time of onset or severity of the storm. At times, warning for the onset of severe weather may be limited. People generally rely on weather forecasts from the City of Edna.

13.3 SECONDARY EVENTS

Secondary events associated with a hurricane reaching Jackson County and participating communities are similar to that of a tropical storm, depression, or related weather event (such as wind, hail, or lightning). By the time a hurricane reaches Jackson County and participating communities it will be more closely classified as a secondary weather thunderstorm event (such as wind, hail, or lightning). These are the secondary events of a hurricane or tropical event. Even after the high winds subside, floods brought on by the heavy rainfalls can be dangerous. As a hurricane or tropical storm moves inland and begins to break up, the storm remnants can drop 6 to 12 or more inches of rain, resulting in extensive damage and loss of life. The most significant secondary hazards associated with severe local storms are floods, falling and downed trees, and downed power lines. Landslides occur when the soil on slopes becomes oversaturated and fails. Fires can occur as a result of lightning strikes. High winds from the storm can turn debris into flying projectiles. Debris carried by high winds can also result in injury or damage to property. The lack of proper management of trees may exacerbate damage from high winds. The damage to the infrastructure and land of Jackson County and participating communities may impact fishing, tourism, beaches, and related service industries.

13.4 CLIMATE CHANGE IMPACTS

It's unclear whether climate change will increase or decrease the frequency of hurricanes and tropical storms, but warmer ocean surface temperatures and higher sea levels are expected to intensify their impacts. Hurricanes are subject to various climate change-related influences. Warmer sea surface temperatures could intensify tropical storms wind speeds, potentially delivering more damage if they make landfall. Based on sophisticated computer modeling, scientists expect a 2 to 11% increase in average maximum wind speed, with increased frequency of intense storms. Rainfall rates during these storms are also projected to increase by approximately 20%.

In addition, sea level rise is likely to make future coastal storms, including hurricanes, more damaging. Globally averaged, sea level is expected to rise by 1 to 4 feet during the next century, which will amplify coastal storm surge. For example, sea level rise intensified the impact of Hurricane Sandy, which caused an estimated \$65 billion in damages in New York, New Jersey, and Connecticut in 2012. Much of this damage was related to coastal flooding (Center for Climate and Energy Solutions no date).

13.5 EXPOSURE

Property, population, and the natural environment are all exposed to hurricanes and tropical storms, however by the time such an event reaches Jackson County it will be more closely classified as a tropical storm, depression, or related event (such as hail, high winds, or lightning). The entire population of the planning area would be affected by the tropical storm or tropical depression to some degree. Business interruption could keep people from working, road closures could isolate populations, and loss of functions of utilities could impact populations that suffered no direct damage from an event. Table 13-2 lists the exposed structures and population to hurricanes, tropical storms, and tropical depressions per participating community.

**TABLE 13-2
EXPOSED STRUCTURES AND POPULATION**

Jurisdiction	Residential	Commercial	Other *	Total Structures	Total Population
City of Edna	2,179	33	19	2,231	5,499
City of Ganado	729	12	2	743	2,003
Unincorporated Area	2,744	5	29	2,778	5,410
Total	5,652	50	50	5,752	12,912
*Other includes industrial, agricultural, religious, governmental, and educational classifications.					

13.6 VULNERABILITY

The Level 1 HAZUS-MH protocol was used to assess the exposure of the planning area to hurricanes and tropical storms. The model used U.S. Census data at the tract level and modeled storms initiated in the Atlantic Ocean, Caribbean Sea, Gulf of Mexico, and eastern and central Pacific Ocean. Where possible, the HAZUS-MH default building and contents data were enhanced using local GIS data from 2014 Tax Assessor data.

HAZUS-MH calculates losses to structures from hurricanes by looking at wind speeds, winds tracks, and amount of precipitation. Using historical storm data, HAZUS-MH estimates probabilistic storm scenarios. The historic storm database contains precomputed wind fields and storm track for Category 3, 4, and 5 land falling hurricanes from 1900 to 2010. For this analysis, a probabilistic HAZUS-MH hurricane scenario was selected. Table 13-4 lists annualized loss estimates for the 100-year probabilistic event scenario. Peak gust wind speeds for the 100-year probabilistic scenario are between 80 mph to 110 mph (Figure 13-4). Approximately 17% of the buildings (mostly residential) are expected to sustain moderate damages for this scenario. The annualized economic loss estimated for this probabilistic hurricane scenario is approximately \$5 million, which represents approximately 0.22% of the total replacement value of the building value for each participating community.

Table 13-3 lists the vulnerable population per participating community. Table 13-4 list the impact in terms of dollar losses.

**TABLE 13-3
MOST VULNERABLE POPULATION**

Jurisdiction	Youth Population (< 16)	% of Total Population	Elderly Population (> 65)	% of Total Population	Economically Disadvantage (Income < \$20,000)	% of Total Population
City of Edna	1,508	27.42	897	16.31	377	6.86
City of Ganado	558	27.86	288	14.38	115	5.74
Unincorporated Area	1,151	21.28	1,010	18.67	348	6.43

Total	3,217	24.91	2,195	17.00	840	6.51
--------------	--------------	--------------	--------------	--------------	------------	-------------

TABLE 13-4.
LOSS ESTIMATES FOR HURRICANE EVENT

	Annualized Loss (\$)			Exposed Value (\$)	% of Total Exposed Value
	Structure	Contents	Total		
City of Edna	18,169	6,061	24,230	877,265,803	<0.01
City of Ganado	6,249	2,543	8,792	290,027,007	<0.01
Unincorporated Area	3,559,569	1,326,806	4,886,375	1,050,268,829	0.47
Jackson County Total	3,583,987	1,335,410	4,919,397	2,217,561,639	0.22

Vulnerability Narrative

All participating communities are equally at risk to hurricanes, tropical storms, and tropical depressions. The extent of a hurricane event for each jurisdiction is described below.

- **City of Edna**- Probabilistic Peak Wind Gusts for the City of Edna are approximately 111 mph. Approximately 12% of the City's housing is manufactured homes. These are more vulnerable to high winds from an event. Property along drainage areas that have not been cleaned out or that are in need of improvements are more prone to flooding. If an event were to impact critical facilities (such as emergency response facilities and schools) many residents could be negatively affected and response times could increase. This risk increases for those communities who do not equip these facilities with a source of backup power supply, such as a generator.
- **City of Ganado** - Probabilistic Peak Wind Gusts for the City of Ganado are approximately 113 mph. Less than 15% of the City's housing is manufactured homes. These are more vulnerable to high winds from an event. Any ungrounded structures or property could become flying debris causing further damage to properties in the area. Property along drainage areas that have not been cleaned out or that are in need of improvements are more prone to flooding. Residents unable to receive notification (those in communities without emergency alert systems) are more at risk. Communities who do not provide shelter for vulnerable residents increase risk as well.
- **Jackson County (Unincorporated Area)** - Probabilistic Peak Wind Gusts for Jackson County Unincorporated Areas range between approximately 84-113 mph. Approximately 22% of the of the County's Unincorporated Area's housing is manufactured homes. These are more vulnerable to high winds from an event. Properties throughout the County located along the Lavaca River are vulnerable to wave action erosion and flooding caused by high winds and intense rainfall. Communities who do not implement flood planning and hazard mitigation efforts increase the vulnerability to hurricanes. Transportation routes impacted by an event (such as TX 111 or US 59) could limit access to and from emergency responders. Critical facilities, such as medical care facilities or police and fire departments, could be affected by an event increasing response times further. Facilities without the provisions to respond to a flooding event, such as water pumps or generators are more vulnerable as well.

Community Perception of Vulnerability

See front page of current chapter for a summary of hazard rankings for Jackson County and participating communities in this HMP update. Chapter 19 gives a detailed description of this rankings and Chapter 20 addresses mitigations actions for this hazard vulnerability.

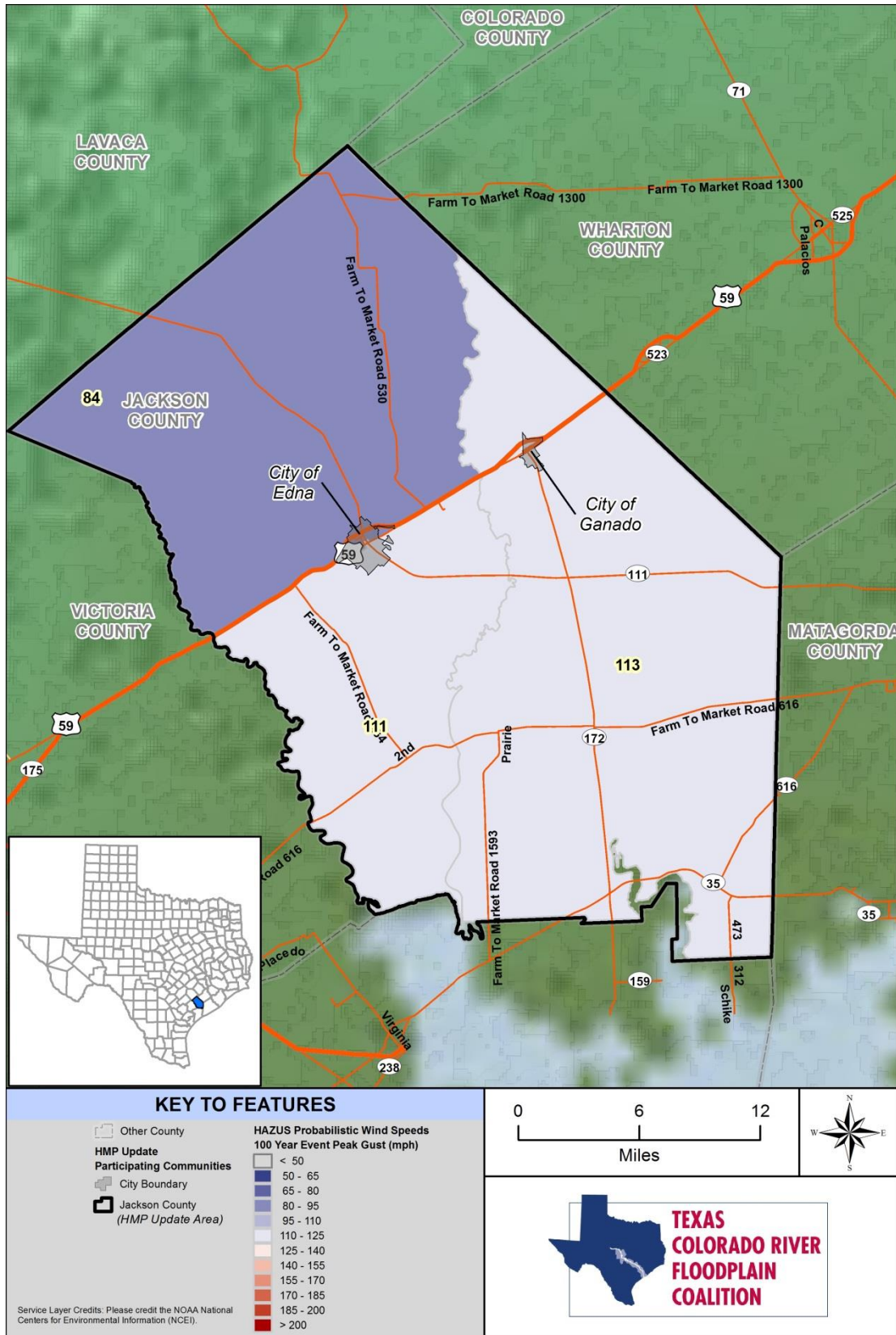

Figure 13-4. 100-Year Probabilistic Peak Wind Gusts for Jackson County

13.7 FUTURE TRENDS IN DEVELOPMENT

The threat of tropical storms is constant in Texas. From the Gulf of Mexico coastline to Central Texas, the adverse effects of tropical storms and hurricanes will be felt. Tropical storms and hurricanes may cause billions of dollars in damages. Hurricane trends change yearly and with the unclear effects of climate change on tropical developments, future trends are difficult to predict. NOAA's 2015 hurricane season outlook predicted that a below-normal Atlantic hurricane season is likely. This outlook called for a 70% chance of a below-normal season, a 25% chance of a near-normal season, and only a 5% chance of an above-normal season. However, Global Weather Oscillations Inc., a leading hurricane cycle prediction company, says "The 2015 Atlantic Basin hurricane season will be the most active and dangerous in at least 3 years, and the next 3 seasons will be the most dangerous in 10 years." Therefore it is important for communities and community leaders to remain alert and informed of seasonal predictions and developments.

13.8 SCENARIO

A worst case scenario would be for a very large and severe hurricane to make landfall at the Texas Gulf Coast. Such a powerful storm at landfall would have significant impacts in Jackson County and the participating communities and beyond. This storm could cause severe flooding, tornadoes, and wind damage to infrastructure throughout the county and participating communities. This could significantly slow emergency response time and cause public utilities to be offline for weeks. A large storm would leave a large path of damage across South and Central Texas straining resources throughout the county and state.

13.9 ISSUES

Important issues associated with a tropical storm in Jackson County and the participating communities include the following:

Older building stock in the planning area is built to low code standards or none at all. These structures could be highly vulnerable to severe weather events such as hurricanes and tropical storms.

- Redundancy of power supply must be evaluated.
- The potential for isolation after a severe storm event is high.
- Flash flooding that occurs with little or no warning will continue to impact the planning area.
- The promotion of flood insurance as a means of protecting private property owners from the economic impacts of frequent flood events should continue.
- Roads and bridges blocked by debris or otherwise damaged might isolate populations.
- Warning time may not be adequate for residents to seek appropriate shelter or such shelter may not be widespread throughout the planning area.
- The impacts of climate change on the frequency and severity of hurricanes and tropical storms are not well understood.

CHAPTER 14. LIGHTNING, HAIL, AND WIND

LIGHTNING, HAIL, AND WIND RANKING			
	Lightning	Hail	Wind
Jackson County	Low	Low	Low
City of Edna	Low	Low	Low
City of Ganado	Medium	High	Low

14.1 GENERAL BACKGROUND

14.1.1 Thunderstorms

A thunderstorm is a rain event that includes thunder, wind, hail, and lightning. A thunderstorm is classified as “severe” when it contains one or more of the following: hail with a diameter of three-quarter inch or greater, winds gusting in excess of 50 knots (kt) (57.5 mph), or tornadoes. For this hazard mitigation plan, each component of a thunderstorm (lightning, hail, and winds) will be profiled below. Thunderstorms, as a whole, is not a Texas State Hazard per the Texas State Mitigation Plan Update 2013. ‘Thunderstorm’ is used in this section as a descriptive term to qualify hail, wind, and lightning atmospheric events. Thunderstorms are described below for general reference information and not a profiled hazard.

Three factors cause thunderstorms to form: moisture, rising unstable air (air that keeps rising when disturbed), and a lifting mechanism to provide the disturbance. The sun heats the surface of the earth, which warms the air above it. If this warm surface air is forced to rise (hills or mountains can cause rising motion, as can the interaction of warm air and cold air or wet air and dry air) it will continue to rise as long as it weighs less and stays warmer than the air around it. As the air rises, it transfers heat from the surface of the earth to the upper levels of the atmosphere (the process of convection). The water vapor it contains begins to cool and it condenses into a cloud. The cloud eventually grows upward into areas where the temperature is below freezing. Some of the water vapor turns to ice and some of it turns into water droplets. Both have electrical charges. Ice particles usually have positive charges, and rain droplets usually have negative charges. When the charges build up enough, they are discharged in a bolt of lightning, which causes the sound waves we hear as thunder. Thunderstorms have three stages (see Figure 14-1):

- The **developing stage** of a thunderstorm is marked by a cumulus cloud that is being pushed upward by a rising column of air (updraft). The cumulus cloud soon looks like a tower (called towering cumulus) as the updraft continues to develop. There is little to no rain during this stage but occasional lightning. The developing stage lasts about 10 minutes.
- The thunderstorm enters the **mature stage** when the updraft continues to feed the storm, but precipitation begins to fall out of the storm, and a downdraft begins (a column of air pushing downward). When the downdraft and rain-cooled air spread out along the ground, they form a gust

DEFINITIONS

Severe Local Storm — Small-scale atmospheric systems, including tornadoes, thunderstorms, windstorms, ice storms, and snowstorms. These storms may cause a great deal of destruction and even death, but their impact is generally confined to a small area. Typical impacts are on transportation infrastructure and utilities.

Thunderstorm — A storm featuring heavy rains, strong winds, thunder and lightning, typically about 15 miles in diameter and lasting about 30 minutes. Hail and tornadoes are also dangers associated with thunderstorms. Lightning is a serious threat to human life. Heavy rains over a small area in a short time can lead to flash flooding.

Windstorm — A storm featuring violent winds. Windstorms tend to damage ridgelines that face into the wind.

front, or a line of gusty winds. The mature stage is the most likely time for hail, heavy rain, frequent lightning, strong winds, and tornadoes. The storm occasionally has a black or dark green appearance.

- Eventually, a large amount of precipitation is produced and the updraft is overcome by the downdraft beginning the **dissipating stage**. At the ground, the gust front moves out a long distance from the storm and cuts off the warm moist air that was feeding the thunderstorm. Rainfall decreases in intensity, but lightning remains a danger.

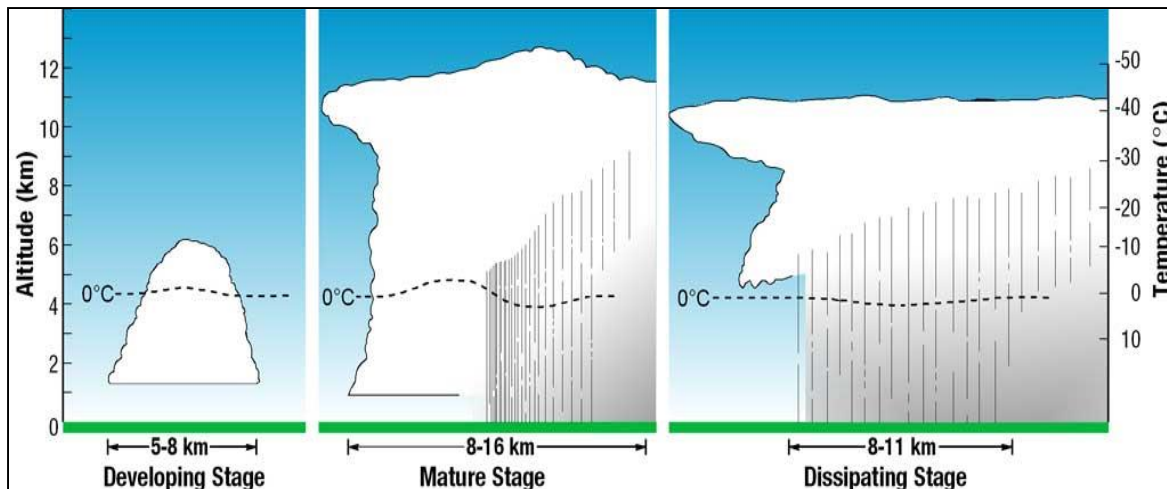

Figure 14-1. Thunderstorm Life Cycle

There are four types of thunderstorms:

- **Single-Cell Thunderstorms**—Single-cell thunderstorms usually last 20 to 30 minutes. A true single-cell storm is rare, because the gust front of one cell often triggers the growth of another. Most single-cell storms are not usually severe, but a single-cell storm can produce a brief severe weather event. When this happens, it is called a pulse severe storm.
- **Multi-Cell Cluster Storm**—A multi-cell cluster is the most common type of thunderstorm. The multi-cell cluster consists of a group of cells, moving as one unit, with each cell in a different phase of the thunderstorm life cycle. Mature cells are usually found at the center of the cluster and dissipating cells at the downwind edge. Multi-cell cluster storms can produce moderate-size hail, flash floods, and weak tornadoes. Each cell in a multi-cell cluster lasts only about 20 minutes; the multi-cell cluster itself may persist for several hours. This type of storm is usually more intense than a single cell storm.
- **Multi-Cell Squall Line**—A multi-cell line storm, or squall line, consists of a long line of storms with a continuous well-developed gust front at the leading edge. The line of storms can be solid, or there can be gaps and breaks in the line. Squall lines can produce hail up to golf-ball size, heavy rainfall, and weak tornadoes, but they are best known as the producers of strong downdrafts. Occasionally, a strong downburst will accelerate a portion of the squall line ahead of the rest of the line. This produces what is called a bow echo. Bow echoes can develop with isolated cells as well as squall lines. Bow echoes are easily detected on radar but are difficult to observe visually.
- **Super-Cell Storm**—A super-cell is a highly organized thunderstorm that poses a high threat to life and property. It is similar to a single-cell storm in that it has one main updraft, but the updraft is extremely strong, reaching speeds of 150 to 175 mph. Super-cells are rare. The main characteristic that sets them apart from other thunderstorms is the presence of rotation. The rotating updraft of a super-cell (called a mesocyclone when visible on radar) helps the super-cell

to produce extreme weather events, such as giant hail (more than 2 inches in diameter), strong downbursts of 80 mph or more, and strong to violent tornadoes.

14.1.2 Lightning

Lightning is an electrical discharge between positive and negative regions of a thunderstorm. A lightning flash is composed of a series of strokes with an average of about four. The length and duration of each lightning stroke vary, but typically average about 30 microseconds.

Lightning is one of the more dangerous and unpredictable weather hazards in the United States and in Texas. Each year, lightning is responsible for deaths, injuries, and millions of dollars in property damage, including damage to buildings, communications systems, power lines and electrical systems. Lightning also causes forest and brush fires as well as deaths and injuries to livestock and other animals. According to the National Lightning Safety Institute, lightning strikes the U.S. about 25 million times each year and causes more than 26,000 fires nationwide each year. The institute estimates property damage, increased operating costs, production delays, and lost revenue from lightning and secondary effects to be in excess of \$6 billion per year. Impacts can be direct or indirect. People or objects can be directly struck, or damage can occur indirectly when the current passes through or near it.

Intra-cloud lightning is the most common type of discharge. This occurs between oppositely charged centers within the same cloud. Usually it takes place inside the cloud and looks from the outside of the cloud like a diffuse brightening that flickers. However, the flash may exit the boundary of the cloud, and a bright channel can be visible for many miles.

Although not as common, cloud-to-ground lightning is the most damaging and dangerous form of lightning. Most flashes originate near the lower-negative charge center and deliver negative charge to earth. However, a minority of flashes carry positive charge to earth. These positive flashes often occur during the dissipating stage of a thunderstorm's life. Positive flashes are also more common as a percentage of total ground strikes during the winter months. This type of lightning is particularly dangerous for several reasons. It frequently strikes away from the rain core, either ahead or behind the thunderstorm. It can strike as far as 5 or 10 miles from the storm in areas that most people do not consider to be a threat. Positive lightning also has a longer duration, so fires are more easily ignited. And, when positive lightning strikes, it usually carries a high peak electrical current, potentially resulting in greater damage.

The ratio of cloud-to-ground and intra-cloud lightning can vary significantly from storm to storm. Depending upon cloud height above ground and changes in electric field strength between cloud and earth, the discharge stays within the cloud or makes direct contact with the earth. If the field strength is highest in the lower regions of the cloud, a downward flash may occur from cloud to earth. Using a network of lightning detection systems, NOAA monitors a yearly average of 25 million strokes of lightning from the cloud-to-ground. Figure 14-2 shows the lightning flash density for the nation.

U.S. lightning statistics compiled by NOAA between 1959 and 1994 indicate that most lightning incidents occur during the summer months of June, July, and August, and during the afternoon hours from between 2 and 6 p.m.

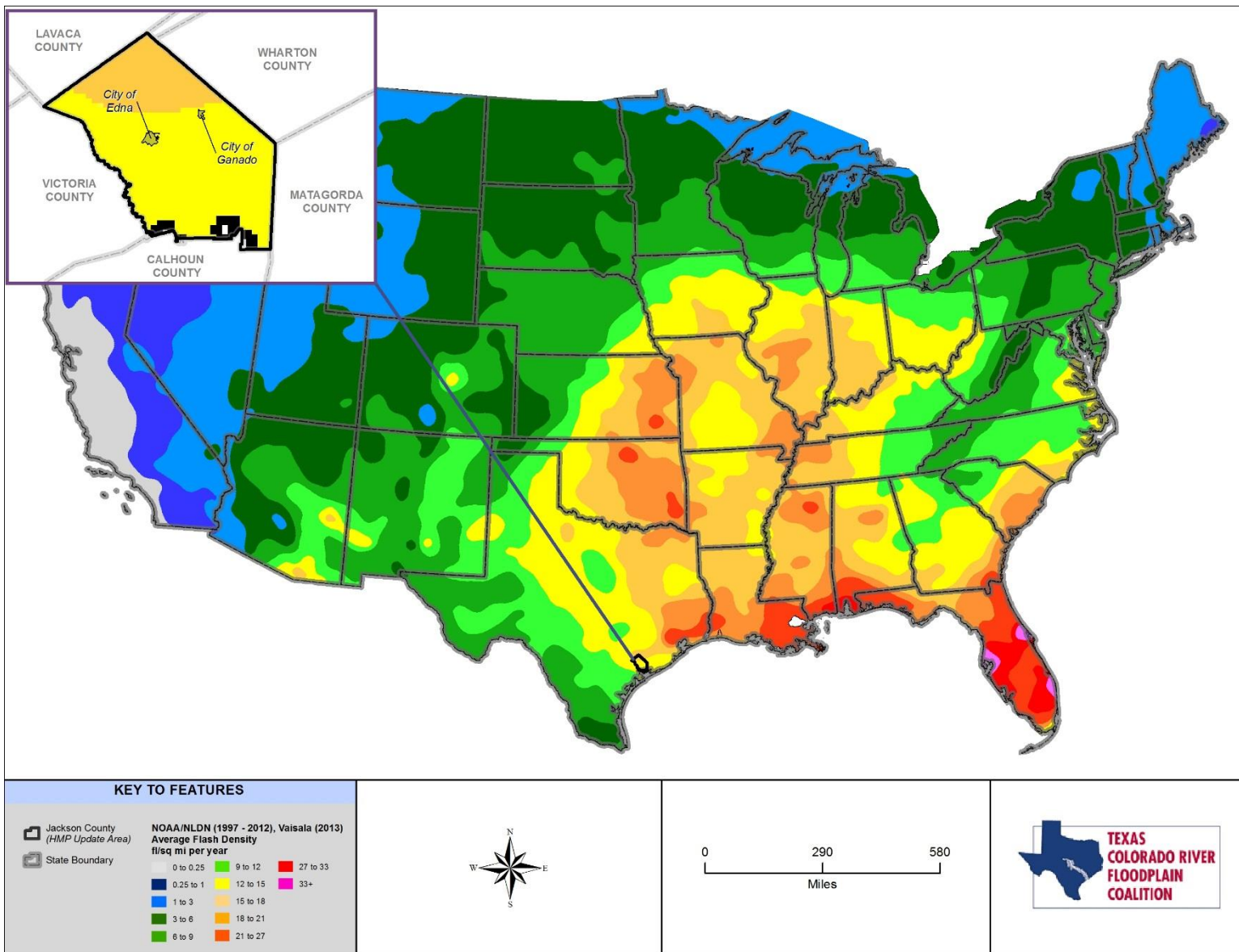

Figure 14-2. Average Annual National Lightning Density

14.1.3 Hail

Hail occurs when updrafts in thunderstorms carry raindrops upward into extremely cold areas of the atmosphere where they freeze into ice. Figure 14-3 shows the hail path across the nation, Jackson County and participating communities. Recent studies suggest that super-cooled water may accumulate on frozen particles near the back-side of a storm as they are pushed forward across and above the updraft by the prevailing winds near the top of the storm. Eventually, the hailstones encounter downdraft air and fall to the ground.

Hailstones grow two ways: by wet growth or dry growth. In wet growth, a tiny piece of ice is in an area where the air temperature is below freezing, but not super cold. When the tiny piece of ice collides with a super-cooled drop, the water does not freeze on the ice immediately. Instead, liquid water spreads across tumbling hailstones and slowly freezes. Since the process is slow, air bubbles can escape, resulting in a layer of clear ice. Dry growth hailstones grow when the air temperature is well below freezing and the water droplet freezes immediately as it collides with the ice particle. The air bubbles are “frozen” in place, leaving cloudy ice.

Hailstones can have layers like an onion if they travel up and down in an updraft, or they can have few or no layers if they are “balanced” in an updraft. One can tell how many times a hailstone traveled to the top of the storm by counting its layers. Hailstones can begin to melt and then re-freeze together, forming large and very irregularly shaped hail. NWS classifies hail as non-severe and severe based on hail diameter size. Descriptions and diameter sizes are provided in Table 14-1.

Source: NOAA's National Weather Service Storm Prediction Center Severe Report Database 1950 – 2013

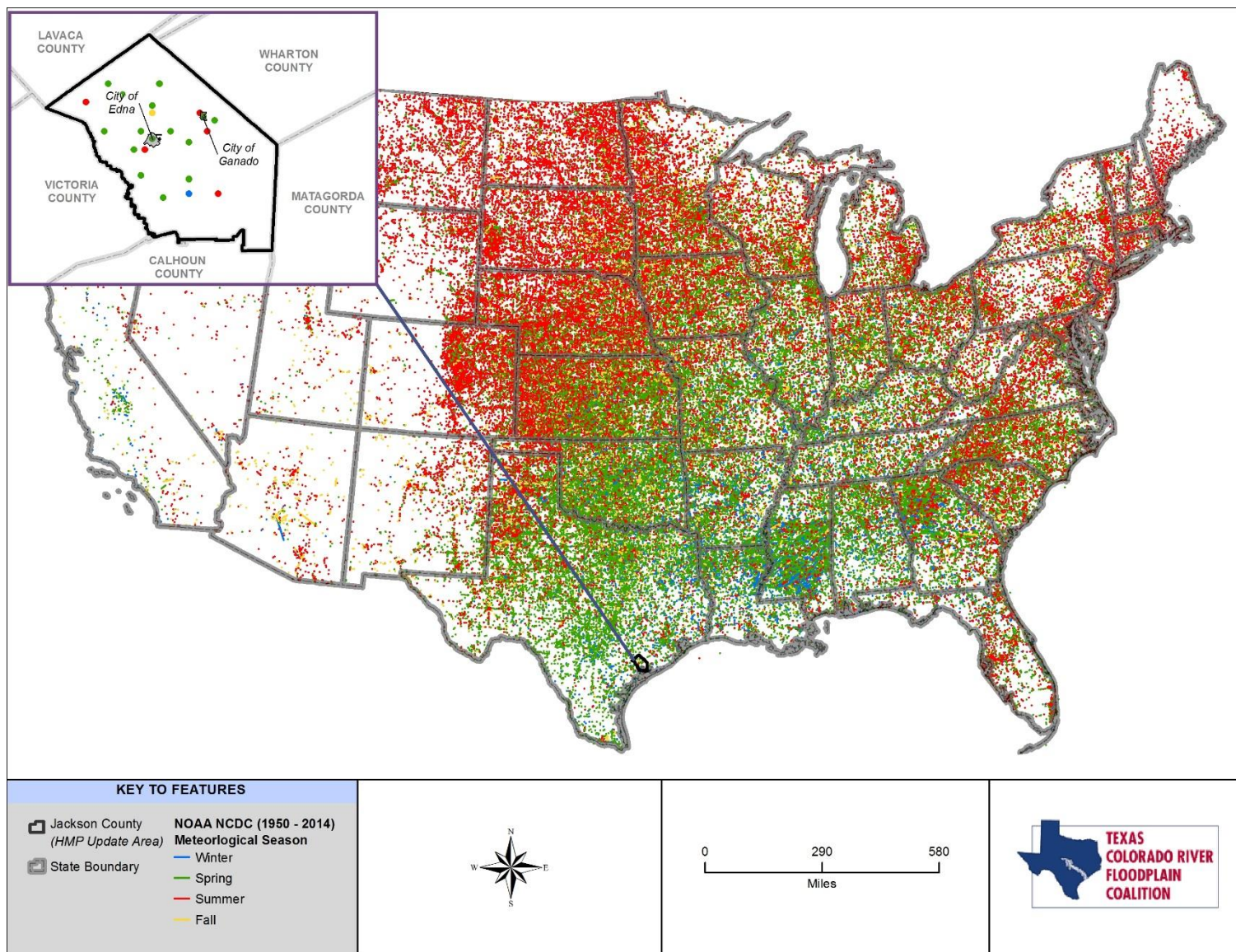

Figure 14-3. National Hail Paths

**TABLE 14-1.
NATIONAL WEATHER SERVICE HAIL SEVERITY**

Severity	Description	Hail Diameter Size
Non-Severe Hail Does not typically cause damage and does not warrant severe thunderstorm warning from National Weather Service.	Pea	1/4"
	Plain M&M Candy	1/2"
	Penny	3/4"
	Nickel	7/8"
Severe Hail Research has shown that damage occurs after hail reaches around one inch in diameter and larger. Hail of this size will trigger a severe thunderstorm warning from National Weather Service.	Quarter	1" (severe)
	Half Dollar	1 1/4"
	Walnut/Ping Pong Ball	1 1/2"
	Golf Ball	1 3/4"
	Hen Egg/Lime	2"
	Tennis Ball	2 1/2"
	Baseball	2 3/4"
	Teacup/Large Apple	3"
	Grapefruit	4"
	Softball	4 1/2"
	Computer CD-DVD	4 3/4"- 5"

NOAA's National Severe Storms Laboratory used historical data to estimate the daily probability of hail occurrences across the U.S., regardless of storm magnitude. Figure 14-4 shows the average number of hail days per year. The density per 25 square miles in the map's legend indicates the probable number of hail days for each 25 square mile cell within the contoured zone that can be expected over a similar period of record. It should be noted that the density number does NOT indicate the number of events that can be expected across the entire zone on the map.

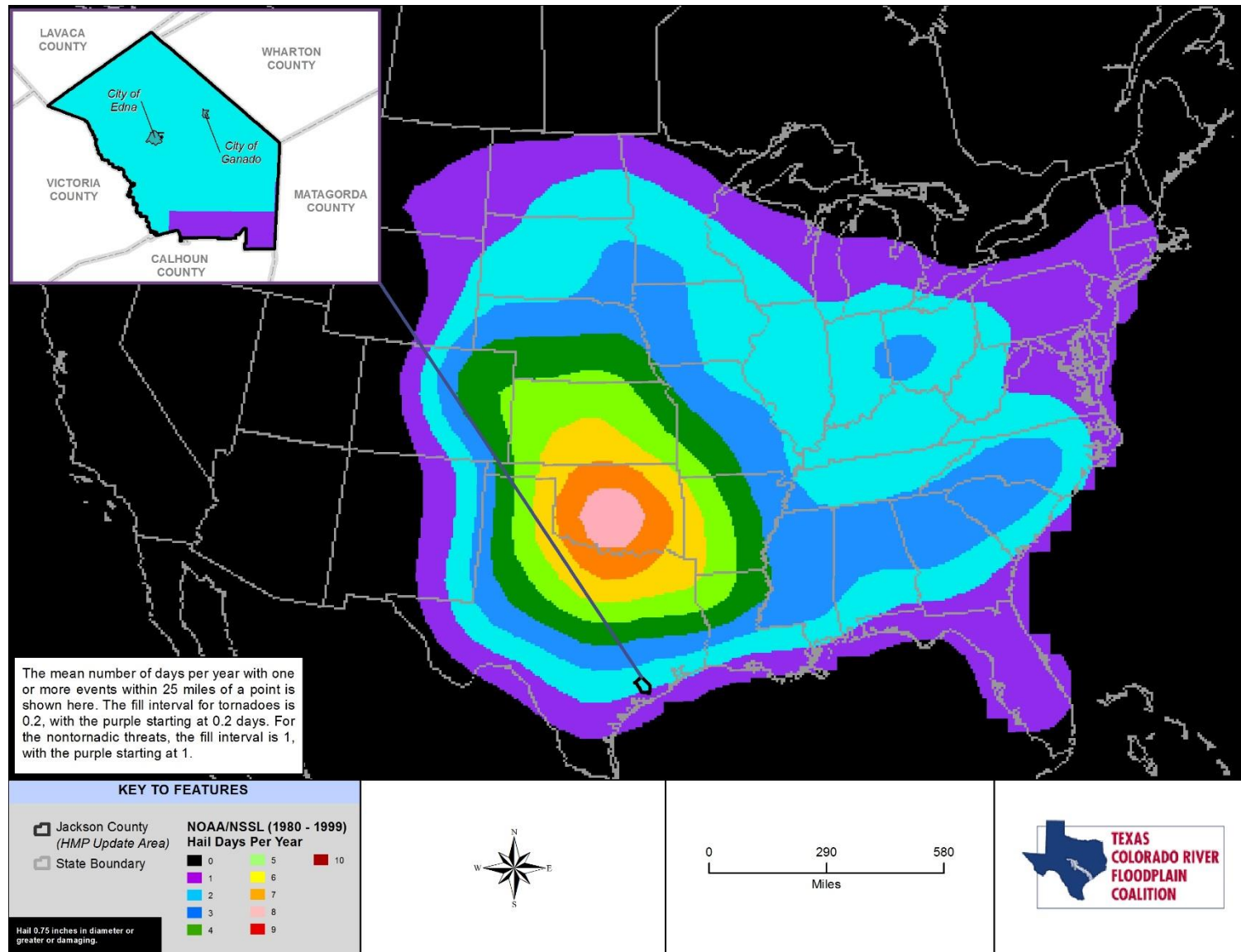

Figure 14-4. National Hail Days per Year

14.1.4 Wind

Damaging winds are classified as those exceeding 60 mph. Figure 14-5 shows the wind zones in the nation. NOAA's NWS Storm Prediction Center Severe Report Database has wind inventory from 1955 to 2014. Figure 14-6 shows the thunderstorm wind paths. Damage from such winds accounts for half of all severe weather reports in the lower 48 states and is more common than damage from tornadoes. Wind speeds can reach up to 100 mph and can produce a damage path extending for hundreds of miles. There are seven types of damaging winds:

- **Straight-line winds**—Any thunderstorm wind that is not associated with rotation; this term is used mainly to differentiate from tornado winds. Most thunderstorms produce some straight-line winds as a result of outflow generated by the thunderstorm downdraft.
- **Downdrafts**—A small-scale column of air that rapidly sinks toward the ground.
- **Downbursts**—A strong downdraft with horizontal dimensions larger than 2.5 miles resulting in an outward burst or damaging winds on or near the ground. Downburst winds may begin as a microburst and spread out over a wider area, sometimes producing damage similar to a strong tornado. Although usually associated with thunderstorms, downbursts can occur with showers too weak to produce thunder.
- **Microbursts**—A small concentrated downburst that produces an outward burst of damaging winds at the surface. Microbursts are generally less than 2.5 miles across and short-lived, lasting only 5 to 10 minutes, with maximum wind speeds up to 168 mph. There are two kinds of microbursts: wet and dry. A wet microburst is accompanied by heavy precipitation at the surface. Dry microbursts, common in places like the high plains and the intermountain west, occur with little or no precipitation reaching the ground.
- **Gust front**—A gust front is the leading edge of rain-cooled air that clashes with warmer thunderstorm inflow. Gust fronts are characterized by a wind shift, temperature drop, and gusty winds out ahead of a thunderstorm. Sometimes the winds push up air above them, forming a shelf cloud or detached roll cloud.
- **Derecho**—A derecho is a widespread thunderstorm wind caused when new thunderstorms form along the leading edge of an outflow boundary (the boundary formed by horizontal spreading of thunderstorm-cooled air). The word “derecho” is of Spanish origin and means “straight ahead.” Thunderstorms feed on the boundary and continue to reproduce. Derechos typically occur in summer when complexes of thunderstorms form over plains, producing heavy rain and severe wind. The damaging winds can last a long time and cover a large area.
- **Bow Echo**—A bow echo is a linear wind front bent outward in a bow shape. Damaging straight-line winds often occur near the center of a bow echo. Bow echoes can be 200 miles long, last for several hours, and produce extensive wind damage at the ground.

NOAA's National Severe Storms Laboratory used historical data to estimate the daily probability of wind occurrences across the U.S., regardless of storm magnitude. Figure 14-7 shows the estimates for damaging winds with 50 kts or greater. The density per 25 square miles in the map's legend indicates the probable number of wind for each 25 square mile cell within the contoured zone that can be expected over a similar period of record. It should be noted that the density number does NOT indicate the number of events that can be expected across the entire zone on the map.

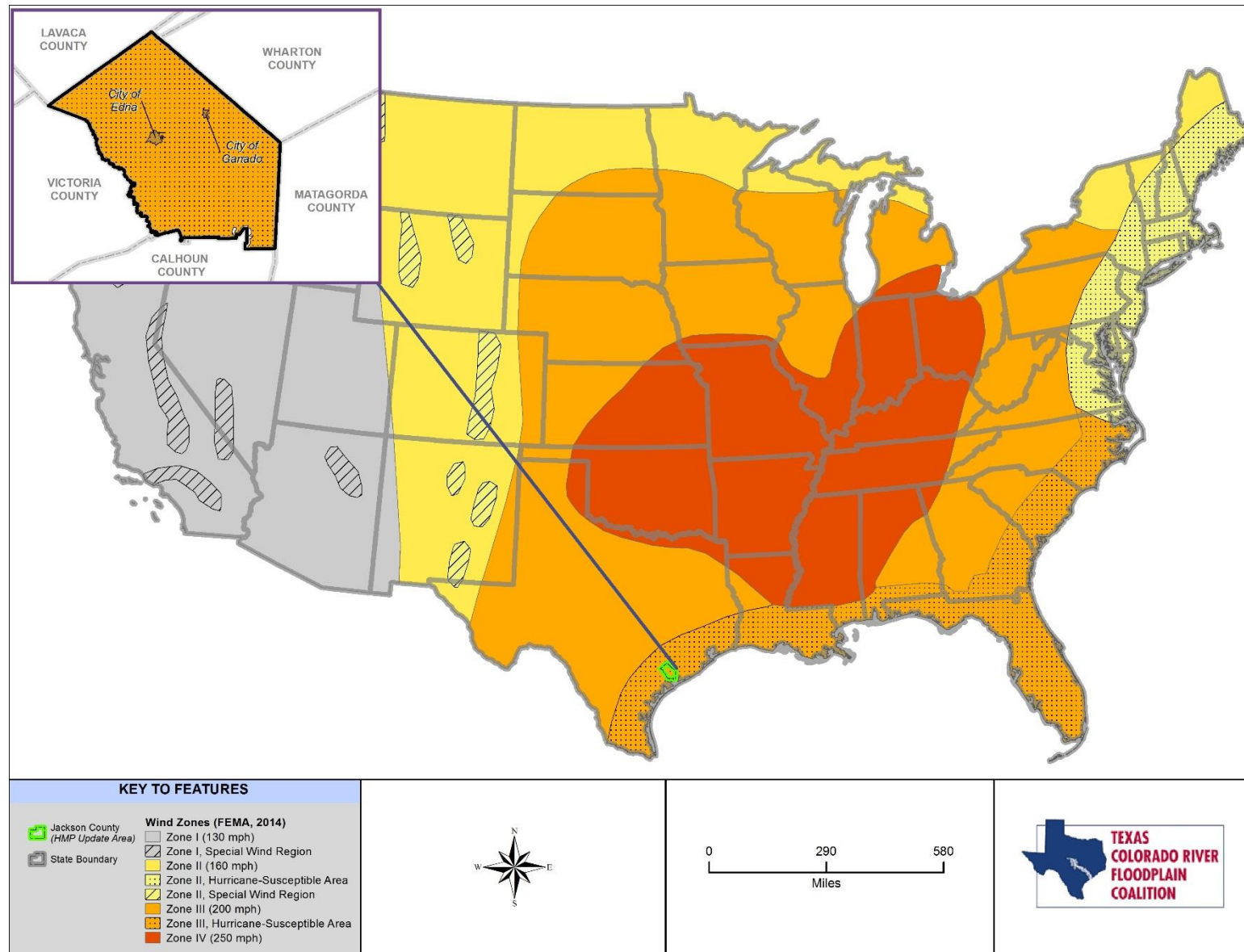

Figure 14-5. National Wind Zones

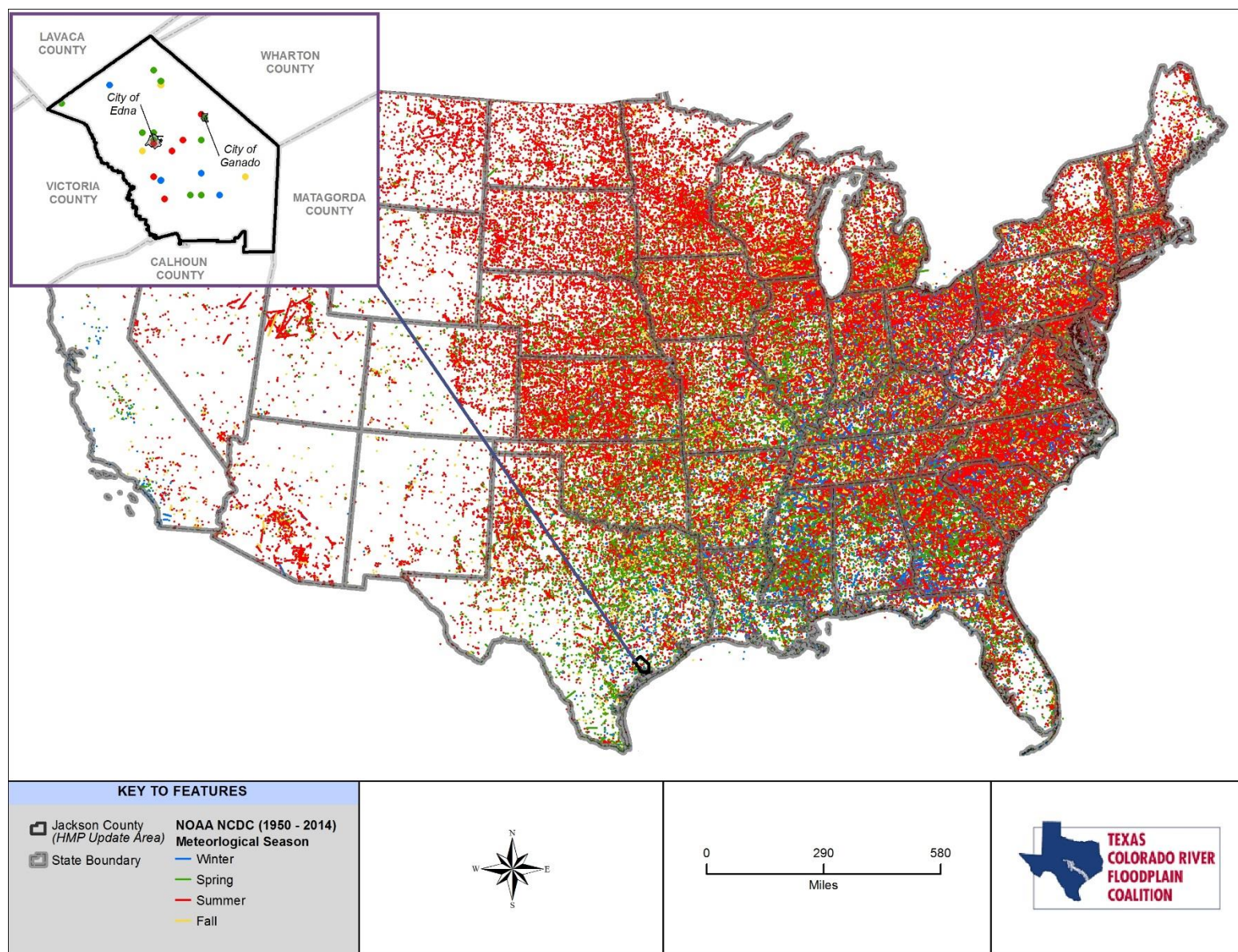

Figure 14-6. National High Wind Paths

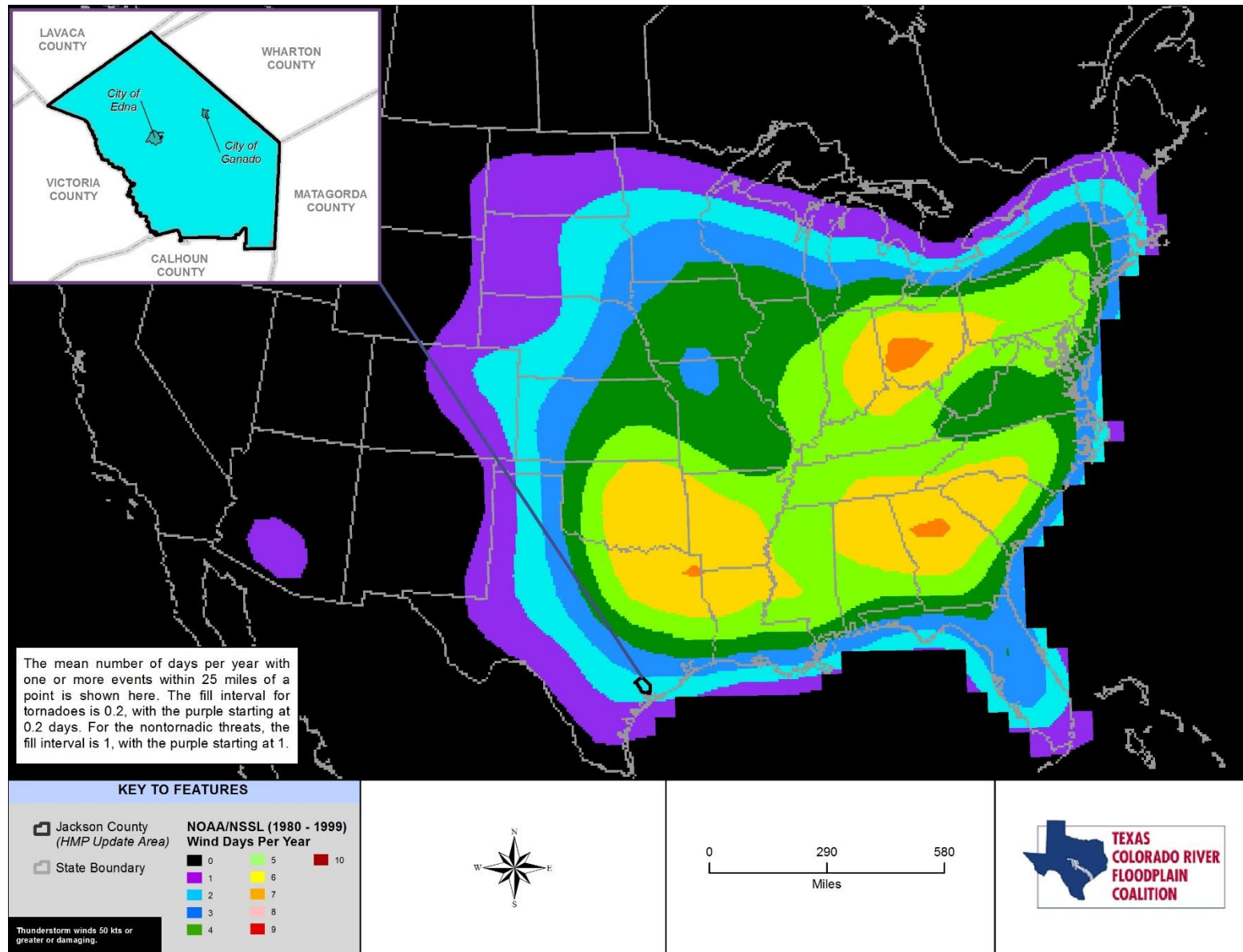

Figure 14-7. National Annual High Wind Days

14.2 HAZARD PROFILE

14.2.1 Past Events

Lightning

Data from the National Lightning Detection Network ranks Texas second in the nation (excluding Alaska and Hawaii) with respect to the number of cloud-to-ground lightning flashes. On average, Texas has more than 2,892,486 cloud-to-ground lightning strikes per year with higher lightning frequency in the western part of the state. Jackson County and participating communities has an average of 9 to 15 lightning flashes per square mile per year as shown in Figure 14-2. The National Climatic Data Center Severe Weather Data Inventory documents that 235,172 cloud-to-ground lightning flashes have been reported in Jackson County from 1986 to 2013. Using an area weighted average, it is estimated that the Jackson County unincorporated area experienced 240,830 cloud-to-ground lightning flashes; the City of Ganado experienced 321 cloud-to-ground lightning flashes; and the City Edna experienced 1,135 cloud-to-ground lightning flashes during this same time period (1986-2013).

Figure 14-8 shows state-by-state lightning deaths between 1959 and 2013. Texas ranks second for the number of deaths at 217. Only Florida, with 471 deaths, had more. Texas has a 0.25 death rate per million people from lightning strikes according to 1959 to 2013 data published by NWS.

According to the National Climatic Data Center Storm Events Database as well as locally available data, there were no casualty reports from lightning in Jackson County or participating communities between 1950 and December 2014.

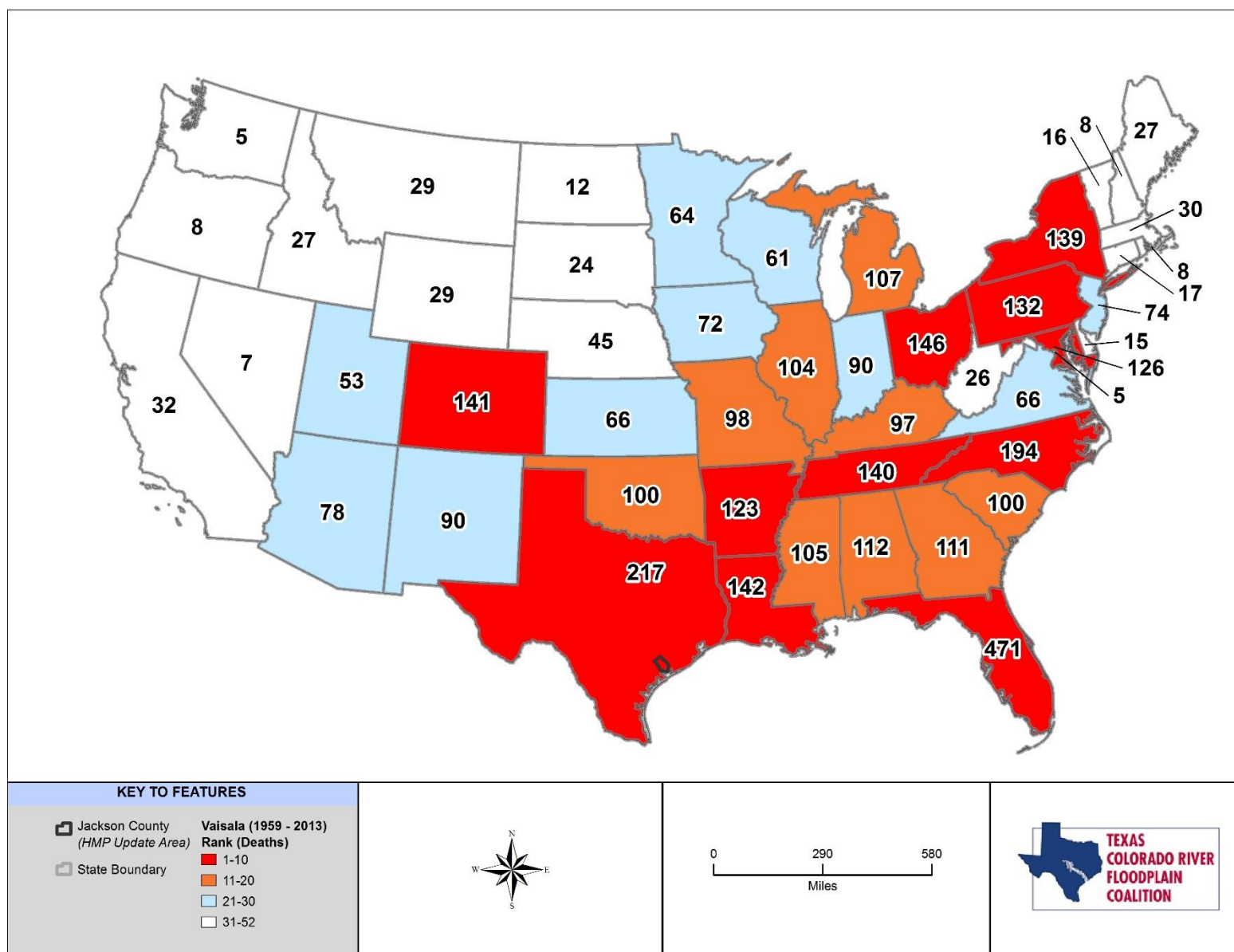

Figure 14-8. Lightning Fatalities in the U.S. (1959-2013)

Hail

The National Climatic Data Center Storm Events Database lists 34 hail events in Jackson County and participating communities between 1955 and 2014. These events are noted in Table 14-2. None of these events resulted in injuries or deaths. Events listed as Jackson County, Countywide, or Jackson in Table 14-2 affected large portions of the HMP update area, including multiple participating communities. Large systems may have effected additional jurisdictions. These are also included in Table 14-2. Specific events for the participating communities are described below.

Event Descriptions

City of Edna – The City of Edna had 9 significant events from 1960 to 2014. Three significant events are described below.

- On October 12, 1993, Jackson County Sheriff's Offices reported nickel-size hail north of Edna. Approximately two hours later, the Sheriff's Office reported two billboards near the intersection of Highway 59 and 234 destroyed.
- On April 11, 2004, penny-sized hail was reported in Edna.
- On May 10, 2006, quarter size hail was reported.

City of Ganado- The City of Ganado had 7 significant events from 1960 to 2014. Three significant events are described below.

- On December 12, 2002, there was 2.75 inch hail reported in the city of Ganado.
- On May 26, 2011, the trailing cold front from a strong storm system across the north central states triggered evening and overnight severe thunderstorms with very large hail and strong wind gusts across portions of southeast Texas.
- On June 5, 2011, late afternoon through early evening pulse severe thunderstorms erupted under a record breaking hot afternoon.

Jackson County (Unincorporated Areas) - Jackson County Unincorporated Areas had 47 significant events from 1960 to 2014. Three significant events are described below.

- On July 31, 1972, hail, averaging one-half inch in diameter, fell at Ganado, with largest stones one inch in diameter. No damage was reported. Apparently a funnel cloud moved over the area, but did not touch the ground.
- On April 19, 1992 the Jackson County Sheriff's Office reported marble to golf ball size hail in the northern part of the county.
- On May 28, 1992 the same thunderstorm that produced golf ball size hail in Dewitt County, continued to move east into Jackson County. Nickle size hail was reported across the northern part of the county.

TABLE 14-2.
HISTORIC HAIL EVENTS IN JACKSON COUNTY AND PARTICIPATING COMMUNITIES
(1950-2014)

Location	Date	Hail Size	Estimated Damage Cost		Injuries	Deaths
			Property	Crops		
JACKSON CO.	03/31/1955	2	\$0	\$0	0	0
JACKSON CO.	05/11/1968	1	\$0	\$0	0	0

**TABLE 14-2.
HISTORIC HAIL EVENTS IN JACKSON COUNTY AND PARTICIPATING COMMUNITIES
(1950-2014)**

Location	Date	Hail Size	Estimated Damage Cost		Injuries	Deaths
			Property	Crops		
JACKSON CO.	05/11/1968	1.75	\$0	\$0	0	0
JACKSON CO.	05/11/1968	1.75	\$0	\$0	0	0
JACKSON CO.	05/08/1969	1.5	\$0	\$0	0	0
JACKSON CO.	07/31/1972	1	\$0	\$0	0	0
JACKSON CO.	04/26/1973	2	\$0	\$0	0	0
JACKSON CO.	04/26/1973	2	\$0	\$0	0	0
JACKSON CO.	04/22/1978	1.75	\$0	\$0	0	0
JACKSON CO.	04/22/1978	1.75	\$0	\$0	0	0
JACKSON CO.	05/09/1981	1.75	\$0	\$0	0	0
JACKSON CO.	05/09/1981	1.75	\$0	\$0	0	0
JACKSON CO.	04/19/1992	1.75	\$0	\$0	0	0
La Ward	05/10/1993	1	\$0	\$0	0	0
La Ward	05/10/1993	1	\$0	\$0	0	0
LOLITA	04/05/1996	1.75	\$5,000	\$0	0	0
MORALES	06/20/1996	1.75	\$5,000	\$0	0	0
LA WARD	05/28/1997	1	\$5,000	\$0	0	0
VANDERBILT	05/28/1997	1.75	\$10,000	\$0	0	0
LOLITA	05/28/1997	1.75	\$10,000	\$0	0	0
CORDELE	05/02/1999	1.25	\$25,000	\$0	0	0
EDNA	04/02/2000	1.75	\$25,000	\$0	0	0
GANADO	07/23/2000	1.75	\$50,000	\$0	0	0
EDNA	03/30/2002	1	\$10,000	\$0	0	0
GANADO	03/30/2002	1.75	\$20,000	\$0	0	0
LOLITA	12/12/2002	1.75	\$5,000	\$0	0	0
LA WARD	12/12/2002	1.75	\$5,000	\$0	0	0
GANADO	12/12/2002	2.75	\$15,000	\$0	0	0
LA WARD	03/13/2003	1.75	\$5,000	\$0	0	0
MORALES	04/11/2004	1	\$10,000	\$0	0	0
EDNA	05/10/2006	1	\$15,000	\$0	0	0
MATILDA	07/19/2009	1	\$1,000	\$1,000	0	0
GANADO	05/26/2011	2.5	\$30,000	\$0	0	0

**TABLE 14-2.
HISTORIC HAIL EVENTS IN JACKSON COUNTY AND PARTICIPATING COMMUNITIES
(1950-2014)**

Location	Date	Hail Size	Estimated Damage Cost		Injuries	Deaths
			Property	Crops		
GANADO	06/05/2011	1	\$0	\$0	0	0

Source: <http://www.ncdc.noaa.gov>
 Table may list more events than are shown on related figures since some recorded events do not include specific geographic (GIS-enabled data) coordinates for precise graphical representation.

Winds

High winds occur year round in Jackson County and participating communities. In the spring and summer, which are generally warm and humid in Texas, high winds often accompany severe thunderstorms. The varying topography in the area has the potential for continuous and sudden high wind gusts. The northern winds are a fairly common wintertime phenomena in Southern Texas. These winds develop in well-defined areas and can be quite strong with resulting drastic drop in air temperatures. Atmospheric conditions are expected to continue unchanged with windstorms remaining a perennial occurrence. Winds of 0 to near 200 mph are possible in the planning area.

Although these high winds may not be life-threatening, they can disrupt daily activities, cause damage to building and structures, and increase the potential damage of other hazards. Wind resource information is shown in Figure 14-9 as a proxy for typical wind speeds. Wind resource information is estimated by the National Renewable Energy Laboratory (NREL) to identify areas that are suitable for wind energy applications. The wind resource is expressed in terms of wind power classes, ranging from Class 1 (lowest) to Class 7 (highest). Each class represents a range of mean wind power density or approximate mean wind speed at specified heights above the ground (in this case, 50 meters above the ground surface). Table 14-3 identifies the mean wind power density and speed associated with each classification. Figure 14-9 shows the wind power class potential density for Jackson County and participating communities classified as “Marginal.” Significant wind events for Jackson County and participating communities are highlighted below. They are also listed in Table 14-4. None of these events resulted in injuries or deaths.

City of Edna – The City of Edna had 5 significant events from 1960 to 2014. Three significant events are described below.

- On May 11, 2004, trees were reported down in the town of Edna.
- On October 1, 2009, power poles were blown down and a roof was blown off on County Road 228.
- On May 26, 2011, an estimated 70 mph wind gust occurred at the jail in Edna.

City of Ganado – The City of Ganado 3 significant events from 1960 to 2014. Three significant events are described below.

- On May 31, 1997, thunderstorm winds were reported by local law enforcement at 69 mph and had \$10,000 in reported damages.
- On August 4, 2008, thunderstorm winds downed a power pole.
- On May 26, 2011, a strong wind gust was measured near Ganado.

Jackson County (Unincorporated Areas) - Jackson County Unincorporated Areas had 22 significant events from 1960 to 2014. Three significant events are described below.

- On May 11, 2004, large tree limbs down from winds in Morales.
- On May 10, 2007, trees were blown down in the town of Lolita.

- On January 9, 2015, wind gust cause minor damage to many homes and trees along County Road 312.

TABLE 14-3. WIND POWER CLASS AND SPEED			
Rank	Wind Power Class	Wind Power Density at 50 meters (W/m ²)	Wind Speed at 50 meters (mph)
Poor	1	0-200	0-12.5
Marginal	2	200-300	12.5-14.3
Fair	3	300-400	14.3-15.7
Good	4	400-500	15.7-16.8
Excellent	5	500-600	16.8-17.9
Outstanding	6	600-800	17.9-19.7
Superb	7	800-2000	19.7-26.6
Source: National Renewable Energy Laboratory Wind Energy Resource Atlas of the United States mph Miles per hour W/m ² Watts per square meter			

Historical severe weather data from the National Climatic Data Center Storm Events Database lists thunderstorm wind events in Jackson County between 1955 and December 2014, as shown in Table 14-4. This table was supplemented with local knowledge and news articles of events effecting the participating communities.

The National Climatic Data Center database as well as locally available datasets lists no dust devil or dust storm events for the participating communities. There were several documented tornadoes in Jackson County and participating communities in the 1950 to 2014 time period. These tornadoes are discussed in Chapter 15. Events listed as Jackson County, Countywide, County or Jackson in Table 14-4 affected large portions of the HMP update area. Large systems may have effected additional jurisdictions.

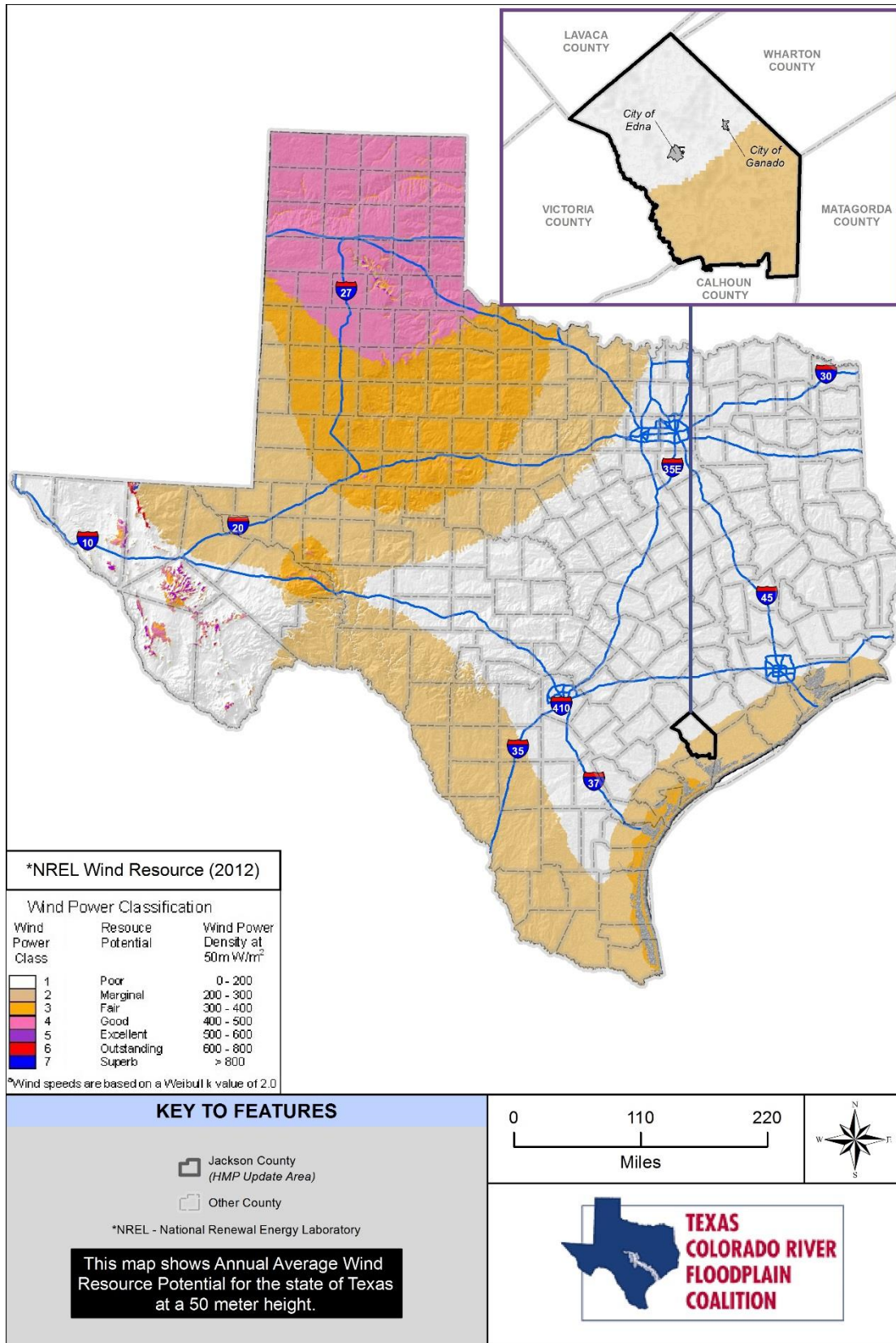

Figure 14-9. Texas Wind Power

**TABLE 14-4.
HISTORIC WIND-RELATED EVENTS IN JACKSON COUNTY AND PARTICIPATING
COMMUNITIES (1950-2014)**

Location	Date	Peak Wind Speed (knots)	Estimated Damage Cost		Injuries	Deaths
			Property	Crops		
Jackson County	10/03/1956	75	\$0	\$0	0	0
Jackson County	05/08/1975	61	\$0	\$0	0	0
Jackson County	04/22/1978	52	\$0	\$0	0	0
Jackson County	04/05/1991	52	\$0	\$0	0	0
Lake Livingston	06/11/1995	69	\$20,000	\$0	0	0
Ganado	05/31/1997	60	\$10,000	\$0	0	0
Cordele	05/28/1999	52	\$25,000	\$0	0	0
Jackson (Zone)	07/14/2003	N/A	\$594,000	\$0	2	0
Morales	05/11/2004	55	\$9,000	\$0	0	0
Edna	05/11/2004	60	\$30,000	\$0	0	0
Morales	11/23/2004	55	\$4,500	\$0	0	0
Lolita	05/10/2007	60	\$0	\$0	0	0
Edna	05/10/2007	63	\$45,000	\$0	0	0
Ganado	08/04/2008	52	\$1,000	\$0	0	0
Lake Texana Dam	01/09/2011	52	\$0	\$0	0	0
Lake Texana Dam	01/09/2011	52	\$5,000	\$0	0	0
Cordele	05/26/2011	50	\$15,000	\$0	0	0
Ganado	05/26/2011	61	\$1,000	\$0	0	0
Edna	05/26/2011	61	\$1,000	\$0	0	0
Edna	06/05/2011	56	\$0	\$0	0	0
Manson	06/06/2011	56	\$3,000	\$0	0	0
Vanderbilt	06/13/2012	56	\$5,000	\$0	0	0
Jackson County	10/03/1956	75	\$0	\$0	0	0
Jackson County	05/08/1975	61	\$0	\$0	0	0
Jackson County	04/22/1978	52	\$0	\$0	0	0
Jackson County	04/05/1991	52	\$0	\$0	0	0
Lake Livingston	06/11/1995	69	\$20,000	\$0	0	0
Ganado	05/31/1997	60	\$10,000	\$0	0	0
Cordele	05/28/1999	52	\$25,000	\$0	0	0
Jackson (Zone)	07/14/2003	N/A	\$594,000	\$0	2	0
Morales	05/11/2004	55	\$9,000	\$0	0	0
Edna	05/11/2004	60	\$30,000	\$0	0	0

**TABLE 14-4.
HISTORIC WIND-RELATED EVENTS IN JACKSON COUNTY AND PARTICIPATING
COMMUNITIES (1950-2014)**

Location	Date	Peak Wind Speed (knots)	Estimated Damage Cost		Injuries	Deaths
			Property	Crops		
Morales	11/23/2004	55	\$4,500	\$0	0	0
Lolita	05/10/2007	60	\$0	\$0	0	0
Edna	05/10/2007	63	\$45,000	\$0	0	0
Ganado	08/04/2008	52	\$1,000	\$0	0	0
Lake Texana Dam	01/09/2011	52	\$0	\$0	0	0
Lake Texana Dam	01/09/2011	52	\$5,000	\$0	0	0
Cordele	05/26/2011	50	\$15,000	\$0	0	0
Ganado	05/26/2011	61	\$1,000	\$0	0	0
Source: http://www.ncdc.noaa.gov N/A Not Applicable Table may list more events than are shown on related figures since some recorded events do not include specific geographic (GIS- enabled data) coordinates for precise graphical representation.						

14.2.2 Location

Severe weather events have the potential to happen anywhere in the planning area. Figure 6-6 shows the distribution of average precipitation over the planning area.

Lightning

The entire extent of Jackson County and participating communities are exposed to some degree of lightning hazard, though exposed points of high elevation have significantly higher frequency of occurrence. Since lightning can occur at any location, all of the communities could experience lightning events throughout their respective jurisdictions. There were no recorded lightning damage events recorded by the NOAA National Climatic Data Center from 1993 to 2014 in the HMP update area.

Hail

The entire extent of Jackson County and participating communities are exposed to the hailstorm hazard. Previous instances of hail events in the county are shown in Figure 14-10. Figure 14-10 does not show all hail events shown on **Table 14-2** because not all tabular data had geographic locations. Only events listed with GIS data were mapped. Non-GIS supported events were included in the table to provide more data for participating communities.

Winds

The entire extent of Jackson County and participating communities are exposed to high winds. They have the ability to cause damage over 100 miles from the center of storm activity. Wind events are most damaging to areas that are heavily wooded. Winds impacting walls, doors, windows, and roofs, may cause structural components to fail. Previous occurrences of damaging high winds and the locations that they occurred are shown in Figure 14-11. Figure 14-11 does not show all wind events on Table 14-4 because not all tabular data had geographic coordinates. Only events listed with GIS data were mapped. Non-GIS supported events were included in the table to provide more data for participating communities.

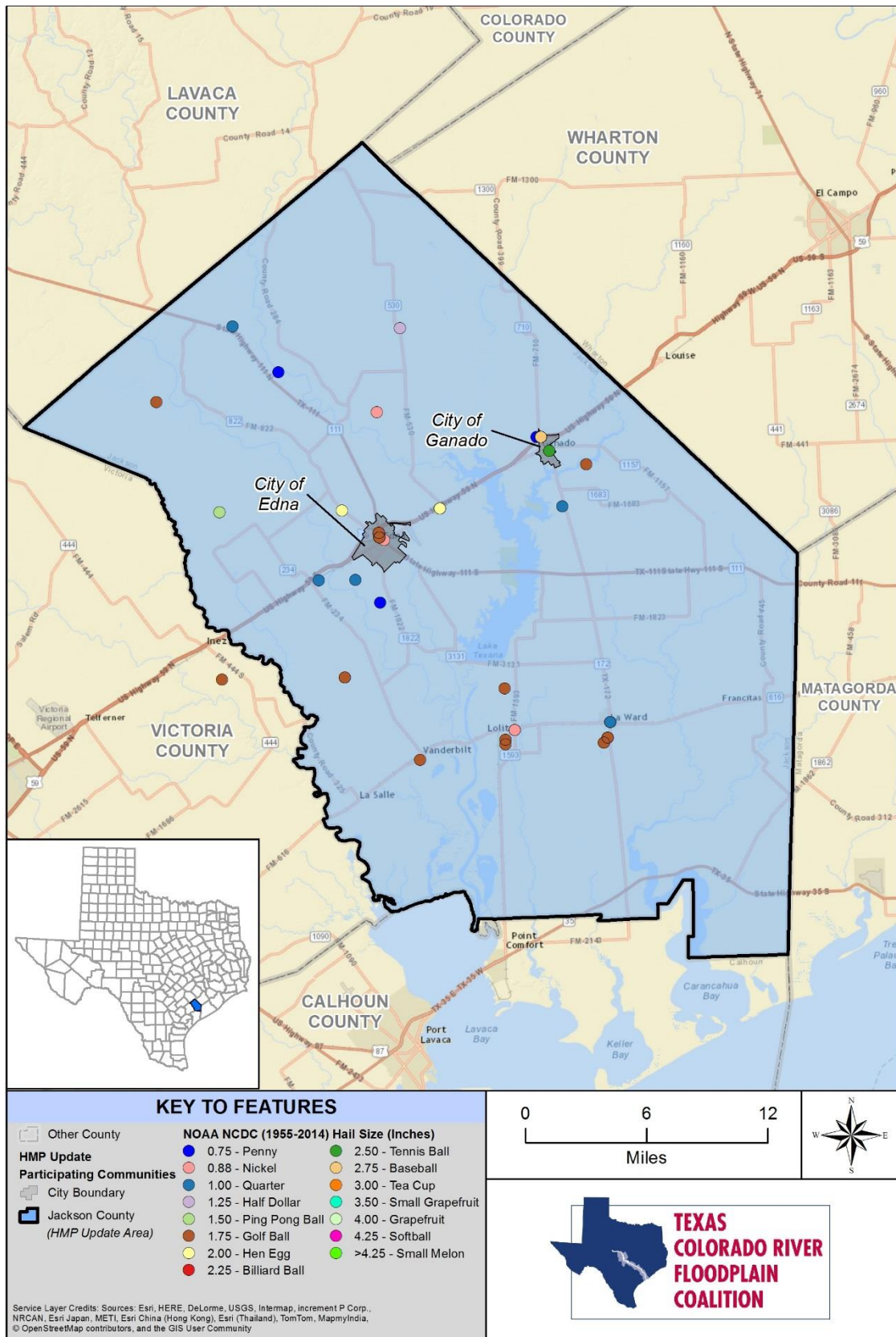

Figure 14-10. Hail Events in Jackson County (1955-2014)

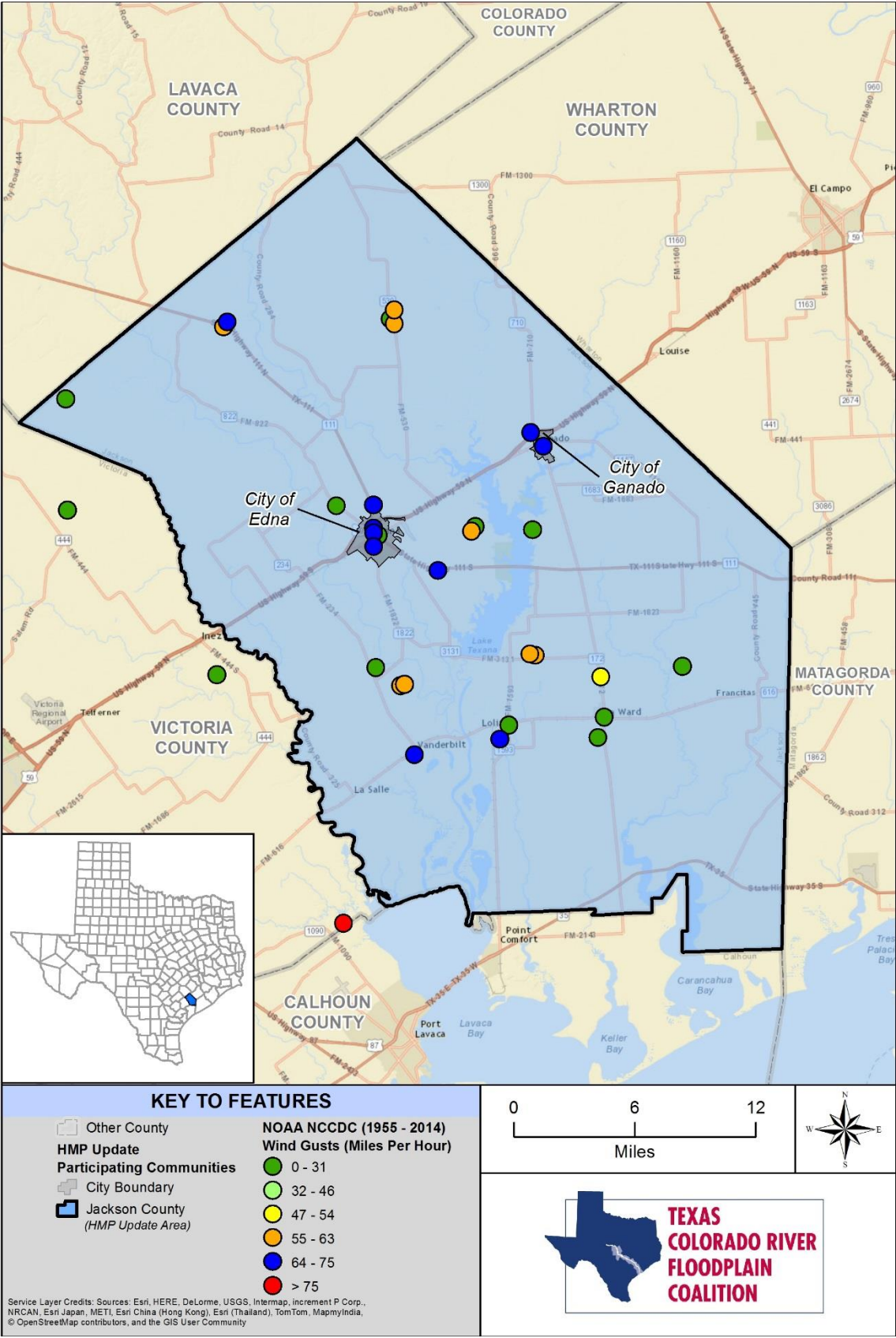

Figure 14-11. Damaging Wind Events in Jackson County (1955-2014)

14.2.3 Frequency

Lightning

To date, there have been no reported lightning strikes resulting in injury in Jackson County. However, Texas ranks as one of the highest in lightning fatalities in the nation. Jackson County and all participating communities have approximately 12 to 15 lightning flashes per square mile per year and a thunderstorm lightning event is considered likely, with a recurrence interval of 10 years or more. This frequency statistics applies to all Jackson County and participating communities.

Hail

Based on a record of 34 hailstorm events over a 64-year period, significant hail occurs approximately every other year on average and is considered likely. Since hail events can happen anywhere throughout the HMP update area, each participating community has the same frequency and probability for future events (once every two years on average).

Based on historical events, the City of Edna can expect future hail events to have a diameter up to 1.75". The City of Ganado can expect future hail events to have a diameter up to 2.75". Jackson County Unincorporated area can expect future hail events to have a diameter up to 2.00". All participating communities can expect future events to occur once every 2 years.

Winds

Based on 40 events in 59 years, a damaging high-wind event occurs approximately every year on average in Jackson County and participating communities and is considered likely. Since wind events can happen anywhere throughout the HMP update area, each participating community has the same frequency and probability for future events (approximately once per year on average).

14.2.4 Severity

Lightning

Based on the information in this hazard profile, the magnitude/severity of lightning is limited and the risk of a damaging lightning event in Jackson County and participating communities is low. The number of reported injuries from lightning is likely to be low, and county infrastructure losses are expected to be limited each year.

Hail

Severe hailstorms can be quite destructive. In recent years within the United States, hail causes more than \$1.3 billion in damage to property and crops each year representing between 1 and 2% of the annual crop value.

Insurance claims resulting from hailstorm damage increased 84% nationwide in 2012 from their 2010 level according to the National Insurance Crime Bureau. In 2010, there were 467,602 hail damage claims filed in the U.S. That number increased to 689,267 in 2011 and 861,597 in 2012. The property damage can be as minimal as a few broken shingles to the total destruction of buildings.

Over 2 million hail damage claims were processed from January 1, 2010, to December 31, 2012, with Texas ranking first in overall claims. The top five states generating hail damage claims were Texas (320,823 claims); Missouri (138,857 claims); Kansas (126,490 claims); Colorado (118,118 claims) and Oklahoma (114,168 claims). Much of the damage inflicted by hail is to crops. Even relatively small hail can shred plants to ribbons in a matter of minutes. Vehicles, roofs of buildings and homes, and landscaping are the other things most commonly damaged by hail. Hail has been known to cause injury to humans and occasionally has been fatal.

Most of the costly hail storms in Jackson County and participating communities are centered in the populated areas. The extent (strength and magnitude) of hail storms can be measured by analyzing previous events hail size (diameter) and damages (crop and property). Future event's extent will be similar to previous events. Previous events are outlined in section 14.2.1. A typical significant event occurred on May 10, 2006, in Edna, Texas. Hail as large as quarters damaged vehicle windows and bodies and broke windows in homes within the City of Edna. Most of the hail was reported to be near one inch in diameter causing approximately \$15,000 in property damages.

Based on the information in this hazard profile, the severity of hail storms is limited and the overall significance is low. The economy of Jackson County and participating communities will be affected usually by less than a day to not more than 1 week. Additionally, up to 25% of people and property can be affected.

High Winds

High winds, often accompanying severe thunderstorms, can cause significant property and crop damage, threaten public safety, and have adverse economic impacts from business closures and power loss. Wind storms in Jackson County and participating communities are rarely life threatening, but do disrupt daily activities, cause damage to buildings, and structures, and increase the potential for other hazards, such as wildfires. Winter winds can result in damage and close highways due to ice and blowing snow. Winds can also cause trees to fall, particularly those killed by insects or wildfire, creating a hazard to property or those outdoors.

Based on the information in this hazard profile, the magnitude/severity of high winds is considered limited. The overall significance of the hazard is considered low, with minimal potential impact. The economy of Jackson County and participating communities will be affected usually by less than a day to not more than 1 week. Additionally, up to 25% of people and property can be affected.

14.2.5 Warning Time

Meteorologists can often predict the likelihood of a severe storm. This can give several days of warning time. However, meteorologists cannot predict the exact time of onset or severity of the storm. Some storms may come on more quickly and have only a few hours of warning time. Weather forecasts for the planning area are reliable. However, at times, the warning for the onset of severe weather may be limited. People throughout the county generally rely on weather forecasts for the City of Edna.

14.3 SECONDARY HAZARDS

The most significant secondary hazards associated with severe local storms are floods, falling and downed trees, landslides, and downed power lines. Rapidly melting snow combined with heavy rain can overwhelm both natural and man-made drainage systems, causing overflow and property destruction. Erosion can occur when the soil on slopes becomes oversaturated and fails. Fires can occur as a result of lightning strikes. Many locations in the region have minimal vegetative ground cover and the high winds can create a large dust storm, which becomes a hazard for travelers and a disruption for local services. High winds in the winter can turn small amount of snow into a complete whiteout and create drifts in roadways. Debris carried by high winds can also result in injury or damage to property. A wildland fire can be accelerated and rendered unpredictable by high winds, which creates a dangerous environment for firefighters.

14.4 CLIMATE CHANGE IMPACTS

Climate change presents a significant challenge for risk management associated with severe weather. The frequency of severe weather events has increased steadily over the last century. The number of weather-related disasters during the 1990s was four times that of the 1950s, and cost 14 times as much in economic losses. Historical data shows that the probability for severe weather events increases in a warmer climate (see Figure 14-12). The changing hydrograph caused by climate change could have a significant impact on the intensity, duration, and frequency of storm events. All of these impacts could have significant economic consequences.

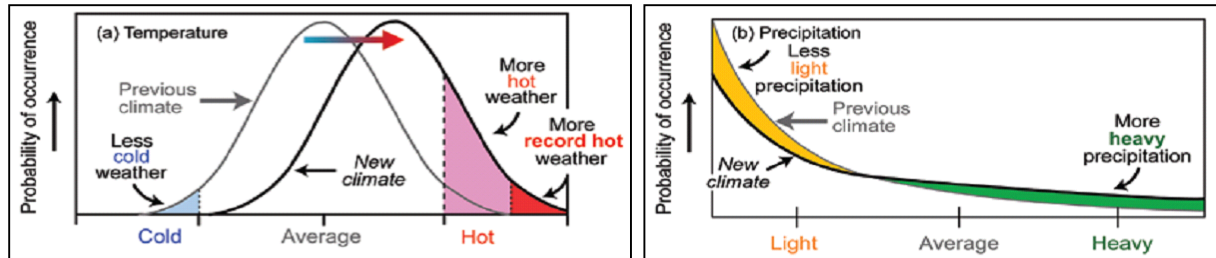

Figure 14-12. Severe Weather Probabilities in Warmer Climates

14.5 EXPOSURE

The primary data source was the HAZUS 2.2 inventory data (updated with 2010 Census Data and 2014 RS Means Square Foot Costs), augmented with state and federal data sets, NOAA National Climatic Data Center Storm Event Database, as well as data from local sources.

14.5.1 Population

It can be assumed that the entire planning area is exposed to some extent to thunderstorm, lightning, high wind, and hail events. Certain areas are more exposed due to geographic location and local weather patterns. Populations with large stands of trees or overhead power lines may be more susceptible to wind damage and black out, while populations in low-lying areas are at risk for possible flooding. It is not uncommon for residents living in more remote areas of the county to be isolated after such events. Table 14-6 lists the vulnerable population for the participating communities.

14.5.2 Property

According to the HAZUS-MH 2.2 inventory data (updated with 2010 Census Data and 2014 RS Means Square Foot Costs), County-wide, there are an estimated 6,239 buildings within the census blocks that define the county with an asset replaceable value of over \$1.48 billion (excluding contents). About 98% of these buildings (and 83% of the building value) are residential. Within the participating communities in the HMP, there are 5,752 buildings (residential, commercial, and other) with a total asset inventory (excluding contents) value of over \$1.25 billion. See hazard loss tables for community-specific total assessed numbers (e.g. Table 8-3). Table 14-5 lists the exposed structures and population for the participating communities. Other types of buildings in this report include agricultural, education, religious, and governmental structures. See Table 14-5 below. It is estimated that most of the residential structures were built without the influence of a structure building code with provisions for wind loads.

Wind pressure can create a direct and frontal assault on a structure, pushing walls, doors, and windows inward. Conversely, passing currents can create lift and suction forces that act to pull building components and surfaces outward. The effects of winds are magnified in the upper levels of multi-story structures. As positive and negative forces impact the building's protective envelope (doors, windows, and walls), the result can be roof or building component failures and considerable structural damage.

All of these buildings are considered to be exposed to the thunderstorm, lightning, wind, and hail hazards, but structures in poor condition or in particularly vulnerable locations (located on hilltops or exposed open areas) may risk the most damage. The frequency and degree of damage will depend on specific locations.

**TABLE 14-5
EXPOSED STRUCTURES AND POPULATION**

Jurisdiction	Residential	Commercial	Other *	Total Structures	Total Population
City of Edna	2,179	33	19	2,231	5,499
City of Ganado	729	12	2	743	2,003
Unincorporated Area	2,744	5	29	2,778	5,410
Total	5,652	50	50	5,752	12,912
*Other includes industrial, agricultural, religious, governmental, and educational classifications.					

14.5.3 Critical Facilities and Infrastructure

All critical facilities within the planning area are exposed to lightning, high winds, and hail. Those facilities within the floodplain (Chapter 12) are exposed to flooding associated with thunderstorms. Additional facilities on higher ground may be particularly exposed to wind damage, lightning, or damage from falling trees. The most common problems associated with these weather events are loss of utilities. Downed power lines can cause blackouts, leaving large areas isolated. Phone, water, and sewer systems may not function. Roads may become impassable due to secondary hazards such as flooding.

14.5.4 Environment

The environment is highly exposed to lightning, high winds, and hail. Natural habitats such as streams and trees risk major damage and destruction. Prolonged rains can saturate soils and lead to slope failure. Flooding events can produce river channel migration or damage riparian habitat. Lightning can start wildfires, particularly during a drought.

14.6 VULNERABILITY

Because lightning, hail, and wind cannot be directly modeled in HAZUS, annualized losses were estimated using GIS-based analysis, historical data analysis, and statistical risk assessment methodology. Event frequency, severity indicators, expert opinions, and historical local knowledge of the region were used for this assessment.

14.6.1 Population

Vulnerable populations are the elderly, low income or linguistically isolated populations, people with life-threatening illnesses, and residents living in areas that are isolated from major roads. Power outages can be life threatening to those dependent on electricity for life support. Isolation of these populations is a significant concern. These populations face isolation and exposure during thunderstorm, wind, and hail events and could suffer more secondary effects of the hazard. Outdoor recreational users in the area may also be more vulnerable to severe weather events. Table 14-6 shows vulnerable populations per participating jurisdiction.

**TABLE 14-6
MOST VULNERABLE POPULATION**

Jurisdiction	Youth Population (< 16)	% of Total Population	Elderly Population (> 65)	% of Total Population	Economically Disadvantage (Income < \$20,000)	% of Total Population
City of Edna	1,508	27.42	897	16.31	377	6.86
City of Ganado	558	27.86	288	14.38	115	5.74
Unincorporated Area	1,151	21.28	1,010	18.67	348	6.43
Total	3,217	24.91	2,195	17.00	840	6.51

14.6.2 Property

All property is vulnerable during thunderstorm, lightning, wind, and hail events, but properties in poor condition or in particularly vulnerable locations may risk the most damage. Generally, damage is minimal and goes unreported. Those on hillsides and ridges may be more prone to wind damage. Those that are located under or near overhead lines or near large trees may be damaged in the event of a collapse.

Loss estimations for the lightning, wind, and hail hazards are not based on damage functions, because no such damage functions have been generated. Instead, loss estimates were developed representing projected damages (annualized loss) on reported damages and exposed values. Historical events, statistical analysis and probability factors were applied to the county's and communities' reported damages and exposed values to create an annualized loss. Table 14-7 through Table 14-9 lists the loss estimates.

**TABLE 14-7.
LOSS ESTIMATES FOR HAIL EVENTS IN JACKSON COUNTY AND PARTICIPATING
COMMUNITIES**

Jurisdiction	Exposed Value	Annualized Loss	Annualized Loss Percentage
Unincorporated Area	\$1,050,268,829	\$63,193	<0.01
City of Edna	\$877,265,803	\$259	<0.01
City of Ganado	\$290,027,007	Negligible	<0.01
Jackson County Total	\$2,217,561,639	\$37,452	<0.01

TABLE 14-8. LOSS ESTIMATES FOR LIGHTNING EVENTS IN JACKSON COUNTY AND PARTICIPATING COMMUNITIES			
Jurisdiction	Exposed Value	Annualized Loss	Annualized Loss Percentage
Unincorporated Area	\$1,050,268,829	Negligible	<0.01
City of Edna	\$877,265,803	Negligible	<0.01
City of Ganado	\$290,027,007	Negligible	<0.01
Jackson County Total	\$2,217,561,639	Negligible	<0.01

TABLE 14-9. LOSS ESTIMATES FOR WIND EVENTS IN JACKSON COUNTY AND PARTICIPATING COMMUNITIES			
Jurisdiction	Exposed Value	Annualized Loss	Annualized Loss Percentage
Unincorporated Area	\$1,050,268,829	\$193,480	0.02
City of Edna	\$877,265,803	\$794	<0.01
City of Ganado	\$290,027,007	74	<0.01
Jackson County Total	\$2,217,561,639	\$194,348	<0.01

Vulnerability Narrative

All participating communities are equally at risk to either lightning, hail, or wind. Table 14-6 lists the vulnerable population per community. Table 14-7 to Table 14-9 lists the estimated annualized losses in dollars for each participating community. All participating communities are vulnerable to communication problems. This applies to both residents of the communities, such as Early Warning Systems, and between emergency personnel. Resources such as the implementation of Emergency Notification Systems and NOAA “All Hazard” Radios would decrease the vulnerability of each jurisdiction.

City of Edna-

- *Lightning* – Properties with thick vegetation and large trees or those built under no or insufficient building codes are more susceptible to the negative impacts of a lightning event. Critical facilities without alternate sources of power supply increase this vulnerability as well.
- *Hail* – The maximum hail size recorded for the City was 1.75 inches (golf ball size hail). This hail size can cause damage to windows and glass roofs as well as the bodywork of cars and aircrafts.

Mobile homes and older residential areas are more prone to damages from an event. These buildings are not built to as stringent building codes and are more susceptible to hail damage.

- *Wind* – Based on historical events, significant wind events have been recorded within the City of Edna at 64-75 mph. Approximately 12% of the of the City’s housing are manufactured homes. Older residential areas as well as manufactured home subdivisions, houses, and structures not securely anchored to foundations are most vulnerable to wind damages. Furthermore, areas with dead trees and vegetation that are not regularly cleared are more prone to wind damages. Both of these (loose structures and dead vegetation) can become flying/falling hazards in a wind event.

Community Perception of Vulnerability in the City of Edna

See front page of current chapter for a summary of hazard rankings for the City of Edna. Chapter 19 gives a detailed description of this rankings and Chapter 20 addresses mitigations actions for this hazard vulnerability.

City of Ganado -

- *Lightning* – Properties built without sufficient building codes or with large trees or thick brush are more vulnerable to a damaging lightning event. Residents unaware of the hazards associated with lightning are more at risk for damages.
- *Hail* – The maximum hail size recorded for Ganado was 2.75 inches (baseball size hail) and can cause significant structural damage to facades, metal cladding, and window frames as well as pose a serious risk of injury. Communities who do not provide shelter for vulnerable residents increase this risk. Cars left in the open are subject to damages from hail events as well.
- *Wind* – Based on historical events, the most significant wind events recorded for the City of Ganado were between 64 -75 mph. Approximately 15% of the of the City’s housing are manufactured homes. Older residential areas as well as manufactured home subdivisions, houses, and structures not securely anchored to foundations are most vulnerable to wind damages. Furthermore, areas with dead trees and vegetation that are not regularly cleared are more prone to wind damages. Both of these (loose structures and dead vegetation) can become flying/falling hazards in a wind event. This can impact critical facilities and infrastructure as well. Facilities not equipped with alternate power sources increase vulnerability as they would be unable to serve residents in the event of a wind induced outage.

Community Perception of Vulnerability in the City of Ganado

See front page of current chapter for a summary of hazard rankings for the City of Ganado. Chapter 19 gives a detailed description of this rankings and Chapter 20 addresses mitigations actions for this hazard vulnerability.

Jackson County (Unincorporated Area) -

- *Lightning* – Emergency services facilities and infrastructure such as area schools, wastewater treatment plants, police and fire departments and government buildings are vulnerable to lightning strikes. A power outage at one of these facilities could negatively impact residents and increase and complicate emergency response efforts. Rural areas are a greater distance from emergency responders and face longer response time as well. Properties with large trees and underbrush are also more vulnerable to lightning strikes and fires.
- *Hail* – The maximum hail size recorded for the Unincorporated Areas of Jackson County was 2 inches (hen egg sized hail). This hail size can cause damage to windows and glass roofs as well as the bodywork of vehicles. Older structures may experience more damages as they have been exposed to the elements longer. Critical facilities, such as older government buildings, are at an increased risk.

- *Wind* – Based on historical events, the most significant wind events recorded for the Unincorporated Areas of Jackson County were between 64-75 mph. Approximately 22% of the of the HMP update area’s housing are manufactured homes. Jackson rural areas may experience longer emergency response times if an event were to occur due to their distance from services. Older residential areas as well as manufactured home subdivisions, houses, and structures not securely anchored to foundations are most vulnerable to wind damages. Furthermore, areas with dead trees and vegetation that are not regularly cleared are more prone to wind damages. Both of these (loose structures and dead vegetation) can become flying/falling hazards in a wind event.

Community Perception of Vulnerability in the Unincorporated Areas of Jackson County

See front page of current chapter for a summary of hazard rankings for the Unincorporated Areas of Jackson County. Chapter 19 gives a detailed description of this rankings and Chapter 20 addresses mitigations actions for this hazard vulnerability.

14.6.3 Critical Facilities and Infrastructure

Incapacity and loss of roads are the primary transportation failures resulting from lightning, wind, and hail and are mostly associated with secondary hazards. Erosion caused by heavy prolonged rains can block roads. High winds can cause significant damage to trees and power lines, blocking roads with debris, incapacitating transportation, isolating population, and disrupting ingress and egress. Of particular concern are roads providing access to isolated areas and to the elderly. Prolonged obstruction of major routes due to debris or floodwaters can disrupt the shipment of goods and other commerce. Large, prolonged storms can have negative economic impacts for an entire region. Severe windstorms and downed trees can create serious impacts on power and above-ground communication lines. Loss of electricity and phone connection would leave certain populations isolated because residents would be unable to call for assistance. Lightning events in the participating communities can have destructive effects on power and information systems. Failure of these systems would have cascading effects throughout the county and participating communities and could possible disrupt critical facility functions.

14.6.4 Environment

The vulnerability of the environment to severe weather is the same as the exposure, discussed in Section 14.5.4

14.7 FUTURE TRENDS IN DEVELOPMENT

All future development will be affected by severe storms. The ability to withstand impacts lies in sound land use practices and consistent enforcement of codes and regulations for new construction. The planning partners have already adopted the International Building Code for construction within this region. This code is equipped to deal with the impacts of severe weather events. Land use policies identified in master plans and enforced through zoning code and the permitting process also address many of the secondary impacts of the severe weather hazard. With these tools, the planning partnership is well equipped to deal with future growth and the associated impacts of severe weather.

14.8 SCENARIO

Although severe local storms are infrequent, impacts can be significant, particularly when secondary hazards of flood and erosion occur. A worst-case event would involve prolonged high winds, an intense hail event, and a lightning strike at a critical facility (such as an emergency service station) during a thunderstorm. Such an event would have both short-term and longer-term effects. Initially, schools and roads would be closed due to power outages caused by high winds and downed tree obstructions. In more rural areas, some subdivisions could experience limited ingress and egress. Prolonged rain could produce flooding, overtopped culverts with ponded water on roads and landslides on steep slopes. Flooding could further obstruct roads and bridges, further isolating residents.

14.9 ISSUES

Important issues associated with a severe weather in the planning area include the following:

- Older building stock in the planning area is built to low code standards or none at all. These structures could be highly vulnerable to severe weather events such as windstorms.
- Redundancy of power supply must be evaluated.
- The capacity for backup power generation is limited.
- The potential for isolation after a severe storm event is high.
- There is limited information available for local weather forecasts.
- The lack of proper management of trees may exacerbate damage from high winds.

CHAPTER 15. TORNADO

TORNADO RANKING	
Jackson County	Low
City of Edna	Low
City of Ganado	No Exposure Low

DEFINITIONS

Tornado — Funnel clouds that generate winds up to 500 mph. They can affect an area up to three-quarters of a mile wide, with a path of varying length. Tornadoes can come from lines of cumulonimbus clouds or from a single storm cloud. They are measured using the Fujita Scale (ranging from F0 to F5), or the Enhanced Fujita Scale.

15.1 GENERAL BACKGROUND

A tornado is a narrow, violently rotating column of air that extends from the base of a cumulonimbus cloud to the ground. The visible sign of a tornado is the dust and debris that is caught in the rotating column made up of water droplets. Tornadoes are the most violent of all atmospheric storms. Tornadoes can be induced by hurricanes. The following are common ingredients for tornado formation:

- Very strong winds in the mid and upper levels of the atmosphere
- Clockwise turning of the wind with height (i.e., from southeast at the surface to west aloft)
- Increasing wind speed in the lowest 10,000 feet of the atmosphere (i.e., 20 mph at the surface and 50 mph at 7,000 feet)
- Very warm, moist air near the ground with unusually cooler air aloft
- A forcing mechanism such as a cold front or leftover weather boundary from previous shower or thunderstorm activity

Tornadoes can form from individual cells within severe thunderstorm squall lines. They also can form from an isolated super-cell thunderstorm. Weak tornadoes can sometimes occur from air that is converging and spinning upward, with little more than a rain shower occurring in the vicinity.

In 2007, NWS began rating tornadoes using the Enhanced Fujita Scale (EF-scale). The EF-scale is a set of wind estimates (not measurements) based on damage. It uses 3-second gusts estimated at the point of damage based on a judgment of 8 levels of damage to the 28 indicators listed in Table 15-1. These estimates vary with height and exposure. Standard measurements are taken by weather stations in openly exposed area. Table 15-2 describes the EF-scale ratings (NOAA 2007).

The U.S. experiences more tornadoes than any other country. In a typical year, approximately 1,000 tornadoes affect the U.S. The peak of the tornado season is April through June, with the highest concentration of tornadoes in the central U.S. Figure 15-1 shows the annual average number of tornadoes between 1991 and 2010. Texas experienced an average of 155 tornado events annually in that period. Texas ranks first among the 50 states in both the frequency of tornadoes and the number of lethal tornadoes. When these statistics are compared to other states by the frequency per 10,000 square miles, Texas ranks tenth in the U.S. "Tornado Alley" is a nickname given to an area in the southern plains of the central United States that consistently experiences a high frequency of tornadoes each year. Tornadoes in this region typically happen in late spring and occasionally the early fall. The Gulf Coast area has a separate tornado region nicknamed "Dixie Alley" with a relatively high frequency of tornadoes occurring in the late fall (October through December).

NOAA's National Severe Storms Laboratory used historical data to estimate the daily probability of tornado occurrences across the U.S., regardless of tornado magnitude. Figure 15-2 shows the estimates. The density

per 25 square miles in the map's legend indicates the probable number of tornadoes for each 25 square mile cell within the contoured zone that can be expected over a similar period of record. This density number does NOT indicate the number of events that can be expected across the entire zone on the map.

**TABLE 15-1.
ENHANCED FUJITA SCALE DAMAGE INDICATORS**

No.	Damage Indicator	No.	Damage Indicator
1	Small barns, farm outbuildings	15	School – one-story elementary (interior or exterior halls)
2	One or two-family residences	16	School – junior or senior high school
3	Single-wide mobile home	17	Low-rise (1-4 story) building
4	Double-wide mobile home	18	Mid-rise (5-20) building
5	Apartment, condo, townhouse (3 stories or less)	19	High-rise (over 20 stories) building
6	Motel	20	Institutional building (hospital, government, or university)
7	Masonry apartment or motel	21	Metal building system
8	Small retail building (fast food)	22	Service station canopy
9	Small professional (doctor office, bank)	23	Warehouse (tilt-up walls or heavy timber)
10	Strip mall	24	Transmission line tower
11	Large shopping mall	25	Free-standing tower
12	Large, isolated (big box) retail building	26	Free standing pole (light, flag, luminary)
13	Automobile showroom	27	Tree – hardwood
14	Automobile service building	28	Tree – softwood

**TABLE 15-2.
THE FUJITA SCALE AND ENHANCED FUJITA SCALE**

Fujita (F) Scale			Derived		Operational Enhanced Fujita (EF) Scale	
F Number	Fastest ¼ mile (mph)	3-second gust (mph)	EF Number	3-second gust (mph)	EF Number	3-second gusts (mph)
0	40-72	45-78	0	65-85	0	65-85
1	73-112	79-117	1	86-109	1	86-110
2	113-157	118-161	2	110-137	2	111-135
3	158-207	162-209	3	138-167	3	136-165
4	208-260	210-261	4	168-199	4	166-200
5	261-318	262-317	5	200-234	5	Over 200

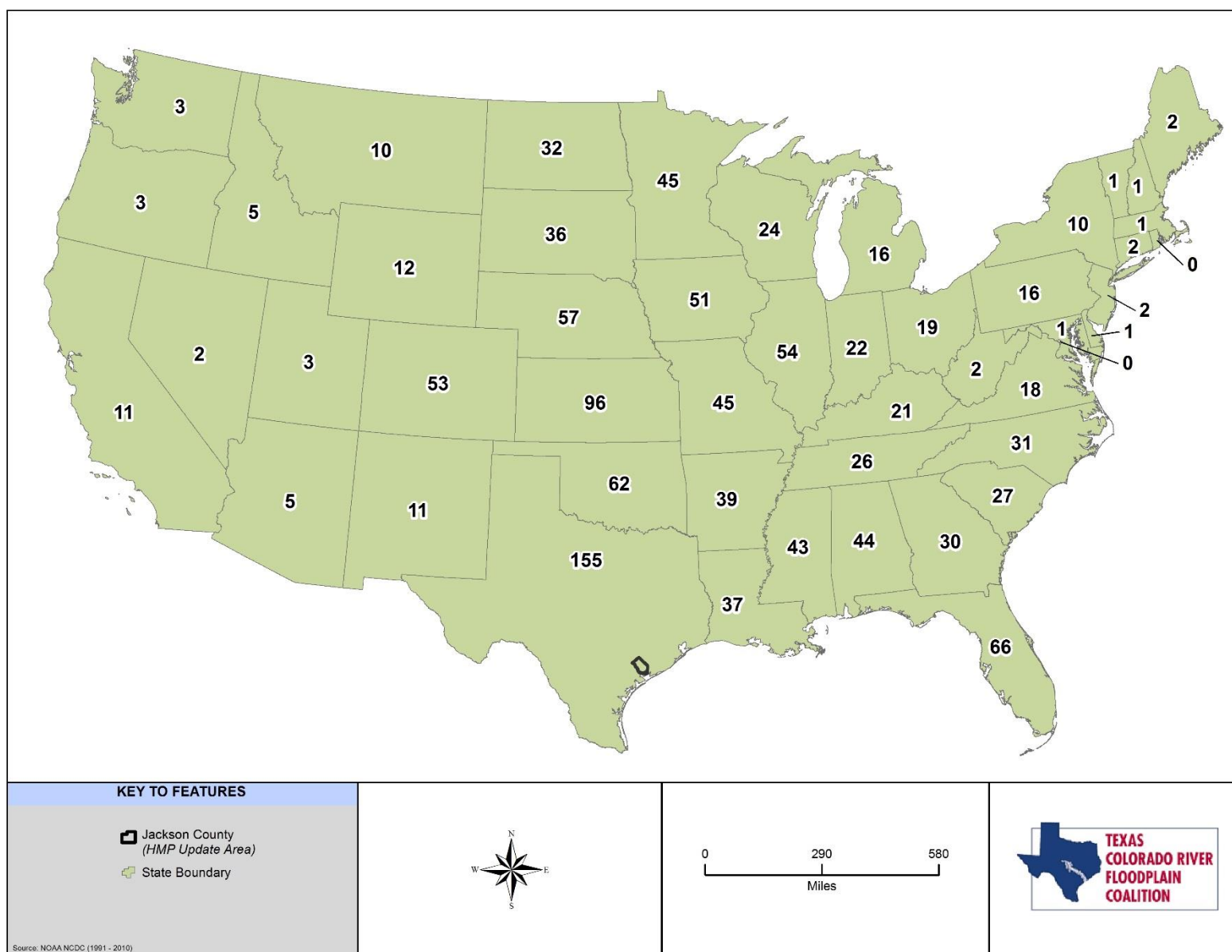

Figure 15-1. Annual Average Number of Tornadoes in the U.S. (1991-2010)

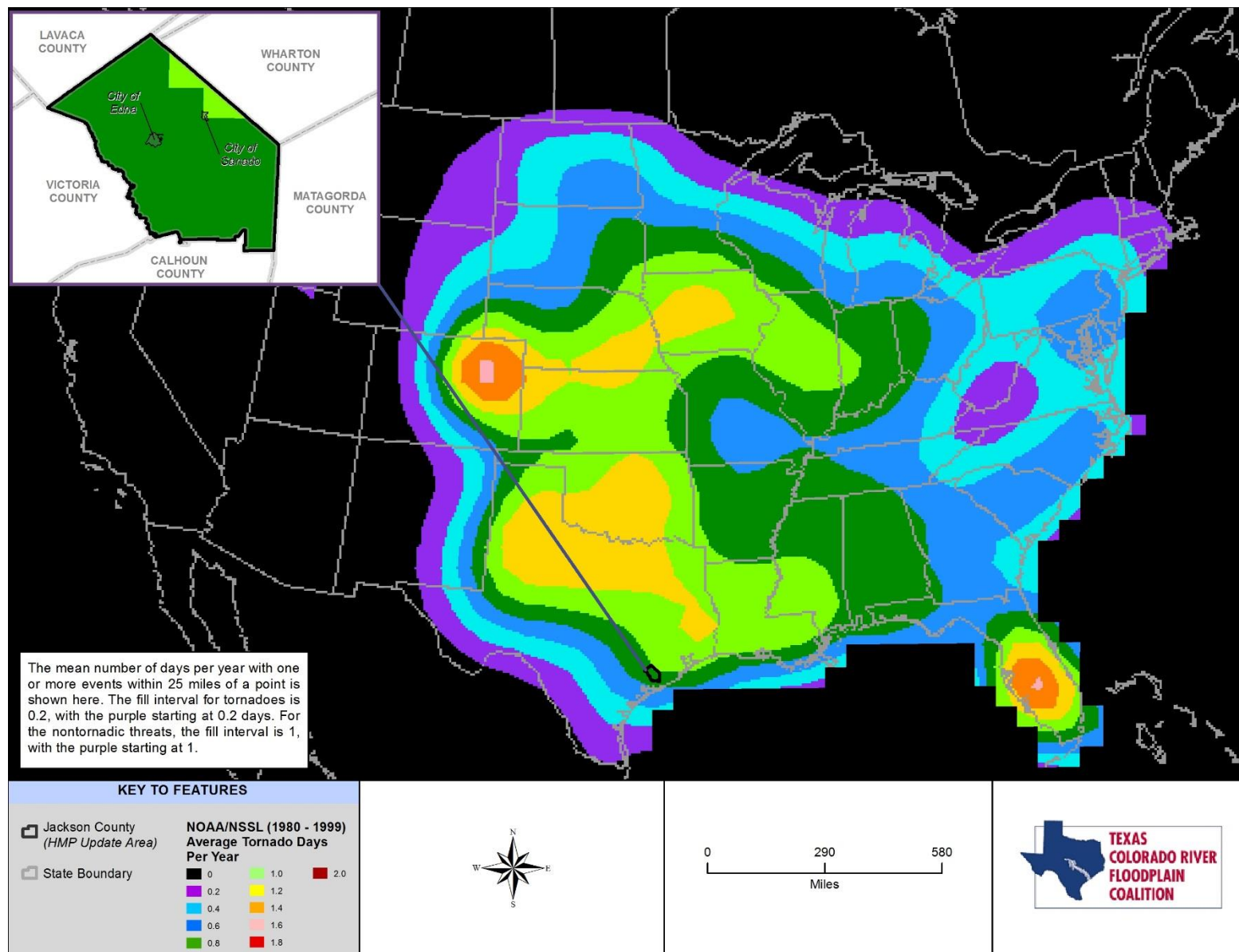

Figure 15-2. Total Annual Threat of Tornado Events in the U.S. (1980-1999)

15.2 HAZARD PROFILE

15.2.1 Past Events

Table 15-3 lists tornadoes in Jackson County and the participating communities recorded by the NOAA Storm Events Center from 1950 to 2014. Most of the tornadoes caused property damages with a sizeable number rated as F1 tornadoes. Figure 15-3 shows the location of NOAA documented tornado paths between 1950 and 2014. As can be seen from the map, most of the tornadoes occur in the spring season, with a few in the fall.

**TABLE 15-3.
HISTORIC TORNADO EVENTS IN JACKSON COUNTY AND PARTICIPATING COMMUNITIES
(1950-2014)**

Location	Date	Category	Estimated Damage Cost		Injuries	Deaths
			Property	Crops		
Jackson County	5/23/1959	F0	\$0	\$0	0	0
Jackson County	5/23/1961	F1	\$2,500	\$0	0	0
Jackson County	9/11/1961	F3	\$25,000	\$0	3	0
Jackson County	2/9/1966	F3	\$25,000	\$0	0	0
Jackson County	9/20/1967	F0	\$25,000	\$0	0	0
Jackson County	9/20/1967	F0	\$25,000	\$0	0	0
Jackson County	9/20/1967	F0	\$0	\$0	0	0
Jackson County	9/20/1967	F0	\$2,500	\$0	0	0
Jackson County	9/20/1967	F0	\$25,000	\$0	1	0
Jackson County	9/20/1967	F0	\$250	\$0	0	0
Jackson County	9/20/1967	F0	\$250	\$0	0	0
Jackson County	9/20/1967	F0	\$250	\$0	0	0
Jackson County	9/20/1967	F0	\$25,000	\$0	1	0
Jackson County	9/20/1967	F3	\$0	\$0	3	0
Jackson County	9/21/1967	F1	\$2,500	\$0	0	0
Jackson County	5/7/1972	F1	\$25,000	\$0	0	0
Jackson County	4/30/1974	F0	\$250	\$0	0	0
Jackson County	4/30/1974	F1	\$250	\$0	0	0
Jackson County	12/24/1975	F3	\$0	\$0	0	0
Jackson County	5/7/1976	F1	\$25,000	\$0	0	0
Jackson County	4/22/1978	F1	\$25,000	\$0	0	0
Jackson County	6/21/1980	F1	\$25,000	\$0	0	0
Jackson County	6/21/1980	F1	\$25,000	\$0	0	0
Jackson County	5/19/1984	F0	\$250,000	\$0	1	0

**TABLE 15-3.
HISTORIC TORNADO EVENTS IN JACKSON COUNTY AND PARTICIPATING COMMUNITIES
(1950-2014)**

Location	Date	Category	Estimated Damage Cost			
			Property	Crops	Injuries	Deaths
Jackson County	6/16/1991	F0	\$0	\$0	0	0
Jackson County	6/16/1991	F0	\$2,500	\$0	0	0
Jackson County	6/16/1991	F0	\$25,000	\$0	2	0
Jackson County	10/1/1991	F1	\$250,000	\$0	0	0
Jackson County	6/6/1992	F1	\$25,000	\$0	0	0
Edna	10/8/1994	F0	\$50,000	\$0	0	0
La Ward	10/18/1994	F0	\$0	\$0	0	0
Washington County	3/13/1995	F0	\$70,000	\$0	0	0
Jackson County	4/4/1995	F0	\$2,000	\$0	0	0
Edna	6/20/1996	F0	\$5,000	\$0	0	0
Speaks	8/12/1996	F0	\$0	\$0	0	0
Edna	6/21/1997	F0	\$20,000	\$0	0	0
La Salle	1/21/1998	F0	\$0	\$0	0	0
Lolita	5/12/2001	N/A	\$0	\$0	0	0
Ganado	7/23/2003	N/A	\$0	\$0	0	0
La Salle	7/28/2003	F0	\$1,000	\$0	0	0
Edna	7/28/2003	N/A	\$0	\$0	0	0
Vanderbilt	7/28/2003	N/A	\$0	\$0	0	0
Vanderbilt	4/6/2004	F0	\$0	\$0	0	0
Edna	4/6/2004	N/A	\$0	\$0	0	0
Morales	5/11/2004	F0	\$8,000	\$0	0	0
La Ward	10/12/2006	N/A	\$0	\$0	0	0
Matilda	6/21/2008	EF0	\$20,000	\$0	0	0
Morales	6/21/2008	N/A	\$0	\$0	0	0
Edna Jackson County Airport	10/3/2009	EF0	\$3,000	\$0	0	0

Source: <http://www.ncdc.noaa.gov>

N/A Not Applicable

Table may list more events than are shown on related figures since some recorded events do not include specific geographic coordinates (GIS-enabled data) for precise graphical representation.

15.2.2 Location

Recorded tornadoes in the planning area are typically average size and short-lived. They can occur anywhere in Jackson County and participating communities. Figure 15-5 shows tornado activity documented by NOAA from 1980-1999. Figure 15-4 shows the location of previous tornado events in Jackson County and participating communities.

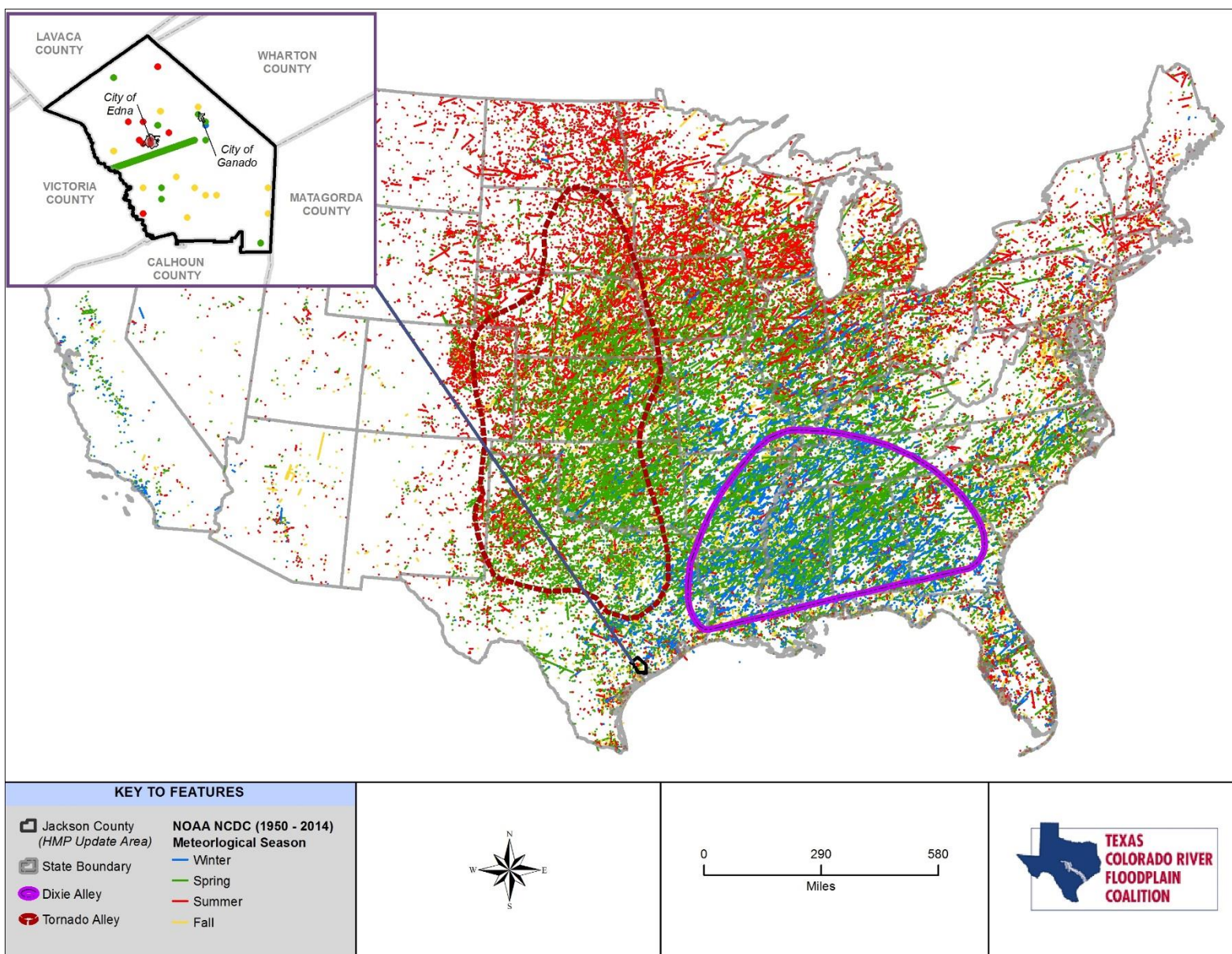

Figure 15-3. Tornado Paths in the U.S. (1950-2014)

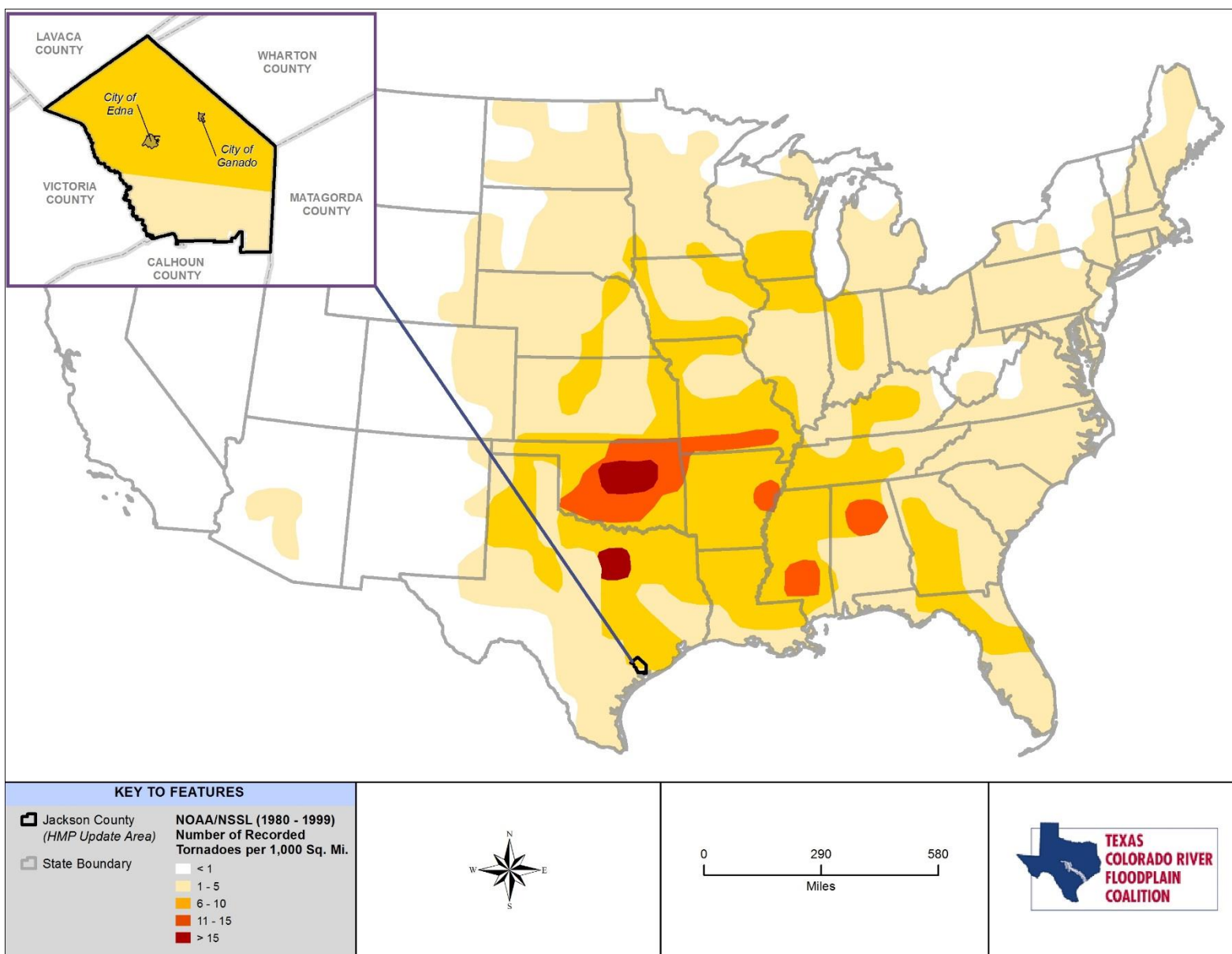

Figure 15-4. Tornado Activity in the U.S. (1950-2014)

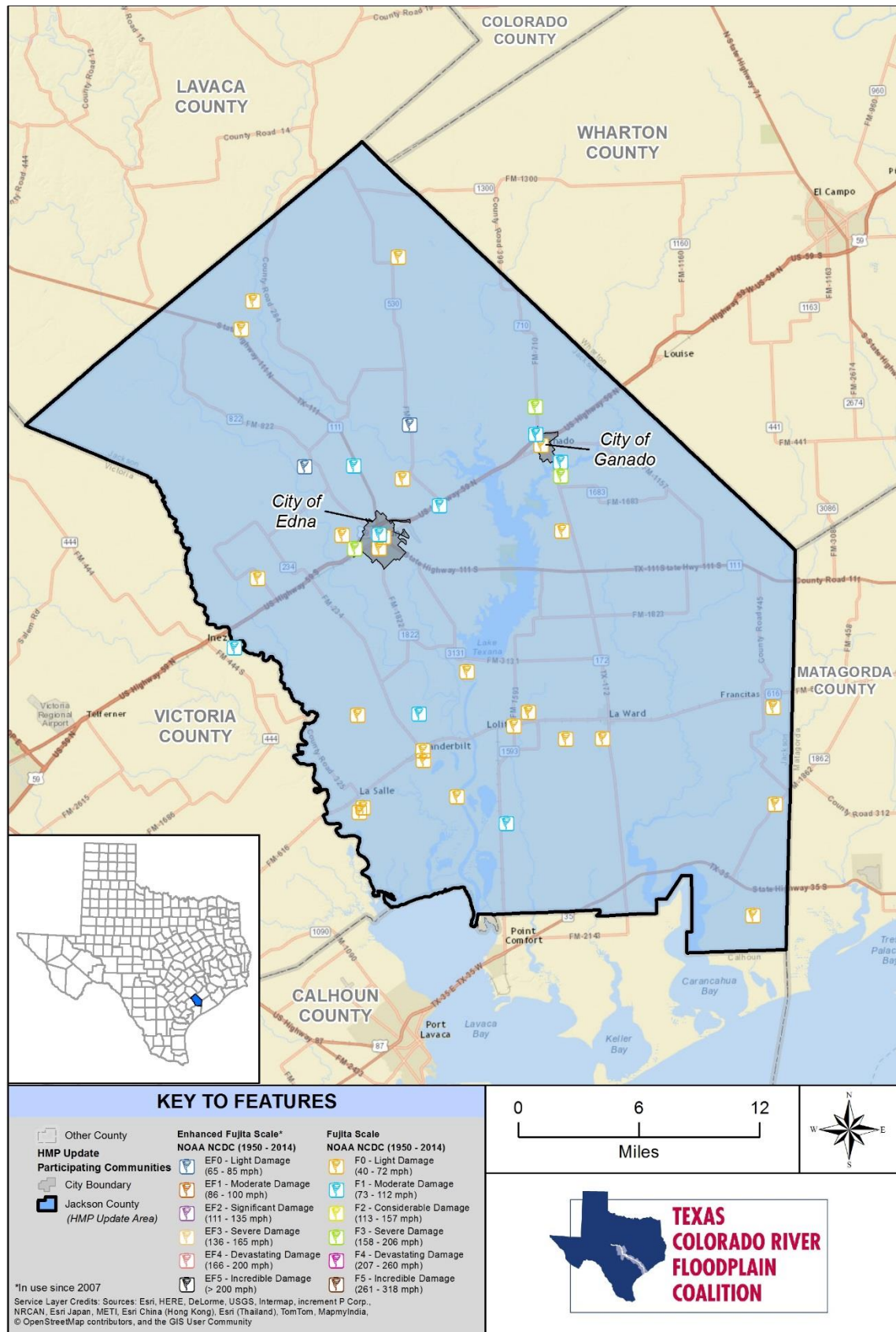

Figure 15-5. Tornado Events in Jackson County (1950-2014)

15.2.3 Frequency

Tornadoes may occur in any month and at any hour of the day, but they occur with the greatest frequency during the late spring and early summer months, and between the hours of 4:00pm and 8:00pm. In the period of 1951 to 2011, nearly 62.7% of all Texas tornadoes occurred within the three-month period of April, May, and June, with almost one-third of the total tornadoes occurring in May.

Table 15-3 lists 14 recorded tornadoes rated F1 or higher between 1950 and 2014. Therefore, on average, a significant tornado occurs in the county once every 5 years for each participating community (as tornado events are random, and can occur anywhere). Since tornado events can occur anywhere throughout the HMP update area, each participating community has the same frequency and probability of future events (once every 5 years). Jackson County, the City of Edna, and the City of Ganado can expect tornadoes up to a category F3 (as based on historical records, listed in Table 15-3).

15.2.4 Severity

Tornadoes are potentially the most dangerous of local storms. If a major tornado were to strike within the populated areas of Jackson County and the participating communities, damage could be widespread. Businesses could be forced to close for an extended period or permanently, fatalities could be high, many people could be homeless for an extended period, and routine services such as telephone or power could be disrupted. Buildings may be damaged or destroyed. Historically, tornadoes have not typically been severe or caused damage in the planning area. However, if an event were to occur in the planning area, the strength and magnitude can be expected to be in line with previous events (as listed in Table 15-3).

15.2.5 Warning Time

The NOAA Storm Prediction Center issues tornado watches and warnings for Jackson County. Watches and warnings are described below:

- Tornado Watch - Tornadoes are possible. Remain alert for approaching storms. Watch the sky and stay tuned to NOAA Weather Radio, commercial radio, or television for information.
- Tornado Warning - A tornado has been sighted or indicated by weather radar. Take shelter immediately.

Once a warning has been issued, residents may have only a matter of seconds or minutes to seek shelter.

15.3 SECONDARY HAZARDS

Tornadoes may cause loss of power if utility service is disrupted. Additionally, fires may result from damages to natural gas infrastructure. Hazardous materials may be released if a structure is damaged that houses such materials or if such a material is in transport.

15.4 CLIMATE CHANGE IMPACTS

Climate change impacts on the frequency and severity of tornadoes are unclear. According to the Center for Climate Change and Energy Solutions, “Researchers are working to better understand how the building blocks for tornadoes – atmospheric instability and wind shear – will respond to global warming. It is likely that a warmer, moister world would allow for more frequent instability. However, it is also likely that a warmer world would lessen chances for wind shear. Recent trends for these quantities in the Midwest during the spring are inconclusive. It is also possible that these changes could shift the timing of tornadoes or regions that are most likely to be hit” (Center for Climate and Energy Solutions no date).

15.5 EXPOSURE

Because tornadoes cannot be directly modeled in HAZUS, annualized losses were estimated using GIS-based analysis, historical data analysis, and statistical risk assessment methodology. Event frequency, severity indicators, expert opinions, and historical knowledge of the region were used for this assessment. The primary data source was the updated HAZUS inventory data (updated with 2010 U.S. Census data and 2014 RS Means Square Foot Costs) augmented with state and federal data sets as well as the NOAA National Climatic Data Center Storm Event Database.

15.5.1 Population

It can be assumed that the entire planning area is exposed to tornadoes to some extent. Certain areas are more exposed due to geographic location (rural areas of the county) and local weather patterns.

15.5.2 Property

According to the HAZUS-MH 2.2 inventory data (updated with 2010 Census Data and 2014 RS Means Square Foot Costs), County-wide, there are an estimated 6,239 buildings within the census blocks that define the county with an asset replaceable value of over \$1.48 billion (excluding contents). About 98% of these buildings (and 83% of the building value) are residential. Within the participating communities in the HMP, there are 5,752 buildings (residential, commercial, and other) with a total asset inventory (excluding contents) value of over \$1.25 billion. See hazard loss tables for community-specific total assessed numbers (e.g. Table 8-3). Other types of buildings in this report include agricultural, education, religious, and governmental structures. See hazard loss tables for community-specific total assessed numbers (e.g. Table 15-6).

Properties at lower elevations are more likely to be exposed to tornadoes. Table 15-4 list the exposed structures and population for each participating community.

TABLE 15-4 EXPOSED STRUCTURES AND POPULATION					
Jurisdiction	Residential	Commercial	Other *	Total Structures	Total Population
City of Edna	2,179	33	19	2,231	5,499
City of Ganado	729	12	2	743	2,003
Unincorporated Area	2,744	5	29	2,778	5,410
Total	5,652	50	50	5,752	12,912
*Other includes industrial, agricultural, religious, governmental, and educational classifications.					

15.5.3 Critical Facilities and Infrastructure

All critical facilities (see Figure 6-8 and Figure 6-9) are likely vulnerable to tornadoes. The most common problems associated with this hazard are utility losses. Downed power lines can cause blackouts, leaving large areas isolated. Phone, water, and sewer systems may not function. Roads may become impassable due to downed trees or other debris.

15.5.4 Environment

Environmental features are exposed to tornado risk, although damages are generally localized to the path of the tornado.

15.6 VULNERABILITY

15.6.1 Population

Vulnerable populations are the elderly, low income, or linguistically isolated populations, people with life-threatening illnesses, and residents living in areas that are isolated from major roads. Power outages can be life threatening to those dependent on electricity for life support. Isolation of these populations is a significant concern. These populations face isolation and exposure after tornado events and could suffer more secondary effects of the hazard.

Individuals caught in the path of a tornado who are unable to seek appropriate shelter are especially vulnerable. This may include individuals who are out in the open, in cars, or who do not have access to basements, cellars, or safe rooms. See Table 17-4 for population most vulnerable to tornado events per jurisdiction.

TABLE 15-5 MOST VULNERABLE POPULATION						
Jurisdiction	Youth Population (< 16)	% of Total Population	Elderly Population (> 65)	% of Total Population	Economically Disadvantage (Income < \$20,000)	% of Total Population
City of Edna	1,508	27.42	897	16.31	377	6.86
City of Ganado	558	27.86	288	14.38	115	5.74
Unincorporated Area	1,151	21.28	1,010	18.67	348	6.43
Total	3,217	24.91	2,195	17.00	840	6.51

15.6.2 Property

All property is vulnerable during tornado events, but properties in poor condition or in particularly vulnerable locations (rural areas) may risk the most damage.

Loss estimations for tornadoes are not based on damage functions, because no such damage functions have been generated. Instead, loss estimates were developed representing projected damages (annualized loss) on historical events, statistical analysis, and probability factors. These were applied to the exposed value of the county and communities to create an annualized loss. Table 15-6 lists the loss estimates.

**TABLE 15-6.
LOSS ESTIMATES FOR TORNADO EVENTS**

Jurisdiction	Exposed Value	Annualized Loss	Annualized Loss Percentage
City of Edna	\$877,265,803	\$946	<0.01
City of Ganado	\$290,027,007	\$88	<0.01
Unincorporated Area	\$1,050,268,829	\$230,347	0.02
Total	\$2,217,561,639	\$231,381	<0.01

Vulnerability Narrative

Annualized losses of “negligible” are less than \$50 per year. The vulnerability of tornado events per jurisdiction are described below.

- **City of Edna** - Approximately 12% of the City of Edna’s housing is manufactured homes. This type of housing is more vulnerable to a tornado event. Loose structures and non-secured objects (such as dead trees and thick underbrush) can become flying projectiles in an event. Older homes constructed without the use of building codes are at an increased risk as well as buildings with large spans. If an event were to impact critical facilities, such as police and fire stations, government facilities or area schools, emergency services could be greatly limited and residents would be negatively impacted. Facilities that do not have an alternate power supply source, such as a generator, increase this risk.
- **City of Ganado** - Approximately 15% of the City of Ganado’s housing is manufactured homes. Tornadoes can easily destroy poorly constructed buildings and mobile homes. Loose structures and non-secured objects (such as vehicles, dead trees and thick underbrush) can become flying projectiles in an event. Older homes constructed without the use of building codes are vulnerable as well. If an event were to strike emergency service centers or key transportation routes, such as the local police and fire stations, emergency response times would be limited. Residents unaware of the threat of an event, such as with neighborhood alert systems, are more at risk as well.
- **Jackson County (Unincorporated Area)** - Approximately 22% of Jackson County’s Unincorporated Area’s housing is manufactured homes. Tornadoes can easily destroy poorly constructed buildings and mobile homes. Dead trees, branches, and non-secured structures can become flying projectiles during a tornado, placing people and property at a greater risk. Response times to rural communities and residents would be greater if major thoroughfares (such as US 59 or TX 111) as well as emergency response facilities (such as police and fire departments) were impacted by an event. Community leaders who have not been trained in hazard planning and response techniques are less able to effectively respond to residents in an emergency situation and increase vulnerability.

Community Perception of Vulnerability

See front page of current chapter for a summary of hazard rankings for Jackson County and participating communities in this HMP update. Chapter 19 gives a detailed description of this rankings and Chapter 20 addresses mitigations actions for this hazard vulnerability.

15.6.3 Critical Facilities and Infrastructure

Tornadoes can cause significant damage to trees and power lines, block roads with debris, incapacitate transportation, isolate populations, and disrupt ingress and egress. Of particular concern are roads providing access to isolated areas and to the elderly. Any facility that is in the path of a tornado is likely to sustain damage.

15.6.4 Environment

Environmental vulnerability will typically be the same as exposure (discussed in Section 15.5.4); however, if tornadoes impact facilities that store hazardous material, areas impacted by material releases may be especially vulnerable.

15.7 FUTURE TRENDS IN DEVELOPMENT

All future development will be affected by tornadoes, particularly development that occurs at lower elevations. Development regulations that require safe rooms, basements, or other structures that reduce risk to people would decrease vulnerability. Tornadoes that cause damage are uncommon in the county and participating communities, so mandatory regulations may not be cost-effective.

15.8 SCENARIO

If an F3 or higher tornado were to hit populated areas of the county and participating communities, substantial damage to property and loss of life could result. Likelihood of injuries and fatalities would increase if warning time was limited before the event or if residents were unable to find adequate shelter. Damage to critical facilities and infrastructure would likely include loss of power, water, sewer, gas and communications. Roads and bridges could be blocked by debris or otherwise damaged. The most serious damage would be seen in the direct path of the tornado, but secondary effects could impact the rest of the county and participating communities through loss of government services and interruptions in the transportation network. Debris from the tornado would need to be collected and properly disposed. Such an event would likely have substantial negative effects on the local economy.

15.9 ISSUES

Important issues associated with a tornado in the planning area include the following:

- Older building stock in the planning area is built to low code standards or none at all. These structures could be highly vulnerable to tornadoes.
- Redundancy of power supply must be evaluated.
- The capacity for backup power generation is limited.
- Roads and bridges blocked by debris or otherwise damaged might isolate populations.
- Warning time may not be adequate for residents to seek appropriate shelter or such shelter may not be widespread throughout the planning area.
- The impacts of climate change on the frequency and severity of tornadoes are not well understood.
- Building codes may need to be updated so buildings can withstand strong wind loads or provisions may be added for tornado shelters in high risk areas.

CHAPTER 16. WILDFIRE

16.1 GENERAL BACKGROUND

According to the *2000 National Fire Plan*, the wildland fire risk is now considered by authorities as “the most significant fire service problem of the Century.”

A wildfire is any uncontrolled fire occurring on undeveloped land that requires fire suppression. Wildfires can be ignited by lightning or by human activity such as smoking, campfires, equipment use, and arson.

Fire hazards present a considerable risk to vegetation and wildlife habitats. Short-term loss caused by a wildfire can include the destruction of timber, wildlife habitat, scenic vistas, and watersheds. Long-term effects include smaller timber harvests, reduced access to affected recreational areas, and destruction of cultural and economic resources and community

WILDFIRE RANKING	
Jackson County	Low
City of Edna	No Exposure Low
City of Ganado	No Exposure Low

(TFS) responded to 4,370 wildfires that burned 1.6 million acres. More and more people are placing their homes in woodland settings in or near forests, rural areas, or remote mountain sites. Many of these homes are nestled along ridgelines, cliff-edges, and other classic fire-interface hazard zones. There, homeowners enjoy the beauty of the environment but they also face the very real danger of wildfire.

Years of fire suppression has significantly disturbed natural fire occurrences—nature’s renewal process. The result has been the gradual accumulation of understory and canopy fuels to levels of density that can feed high-energy, intense wildfires and further increase hazards from and exposure to interface problems.

Fire Protection in Jackson County

Fire protection in Jackson County is divided between volunteer fire departments, TFS, Bureau of Land Management, and the U.S. Forest Service (USFS). More information about these divisions is provided in Table 16-1. The TFS administers the Community Wildfire Protection Plan (CWPP) to reduce related risks to life, property, and the environment. Its Fire Control Department provides leadership in wildland fire protection for state and private lands in Texas.

DEFINITIONS

Conflagration — A fire that grows beyond its original source area to engulf adjoining regions. Wind, extremely dry or hazardous weather conditions, excessive fuel buildup, and explosions are usually the elements behind a wildfire conflagration.

Interface Area — An area susceptible to wildfires and where wildland vegetation and urban or suburban development occur together. An example would be smaller urban areas and dispersed rural housing in forested areas.

Wildfire — Fires that result in uncontrolled destruction of forests, brush, field crops, grasslands, and real and personal property in non-urban areas. Because of their distance from firefighting resources, they can be difficult to contain and can cause a great deal of destruction.

infrastructure. Vulnerability to flooding increases due to the destruction of watersheds. The potential for significant damage to life and property exists in areas designated as wildland urban interface (WUI) areas, where development is adjacent to densely vegetated areas.

Texas has seen a huge increase in the number of wildfires in the past 30 years. From January 2005 to mid-September 2006, the Texas Forest Service

TABLE 16-1. FIRE PROTECTION SERVICES IN AND PARTICIPATING COMMUNITIES			
Fire Protection Service	Unincorporated Area	City of Edna	City of Ganado
Local Volunteer Fire Department	Yes	Yes	Yes
National Park Service	Yes	No	No
Bureau of Land Management	Yes	No	No
Texas Commission on Environmental Quality	Yes	Yes	Yes
Texas Forest Service	Yes	Yes	Yes
AgriLife	Yes	Yes	Yes
Texas Parks and Wildlife Department	Yes	Yes	Yes
Texas Interagency Coordination Center	Yes	Yes	Yes
U.S. Fish and Wildlife Service	Yes	No	No
U.S. Forest Service	Yes	No	No

Vegetation Classes in Jackson County

General vegetation for Jackson County is described in Table 16-2 and Figure 16-1. The most common vegetation classes in the county and participating communities are grassland, comprising approximately 75% of the acreage in the county.

TABLE 16-2. VEGETATION CLASSES IN JACKSON COUNTY AND PARTICIPATING COMMUNITIES		
Class	Acres	% of Area
Barren Land (Rock/Sand/Clay)	1,170	0.22
Deciduous Forest	31,048	5.73
Developed Land	23,025	4.25
Evergreen Forest	27,172	5.02
Grassland	406,662	75.10
Marshland	33,125	6.12
Mixed Forest	5,735	1.06
Water	13,571	2.51
Total	541,508	100

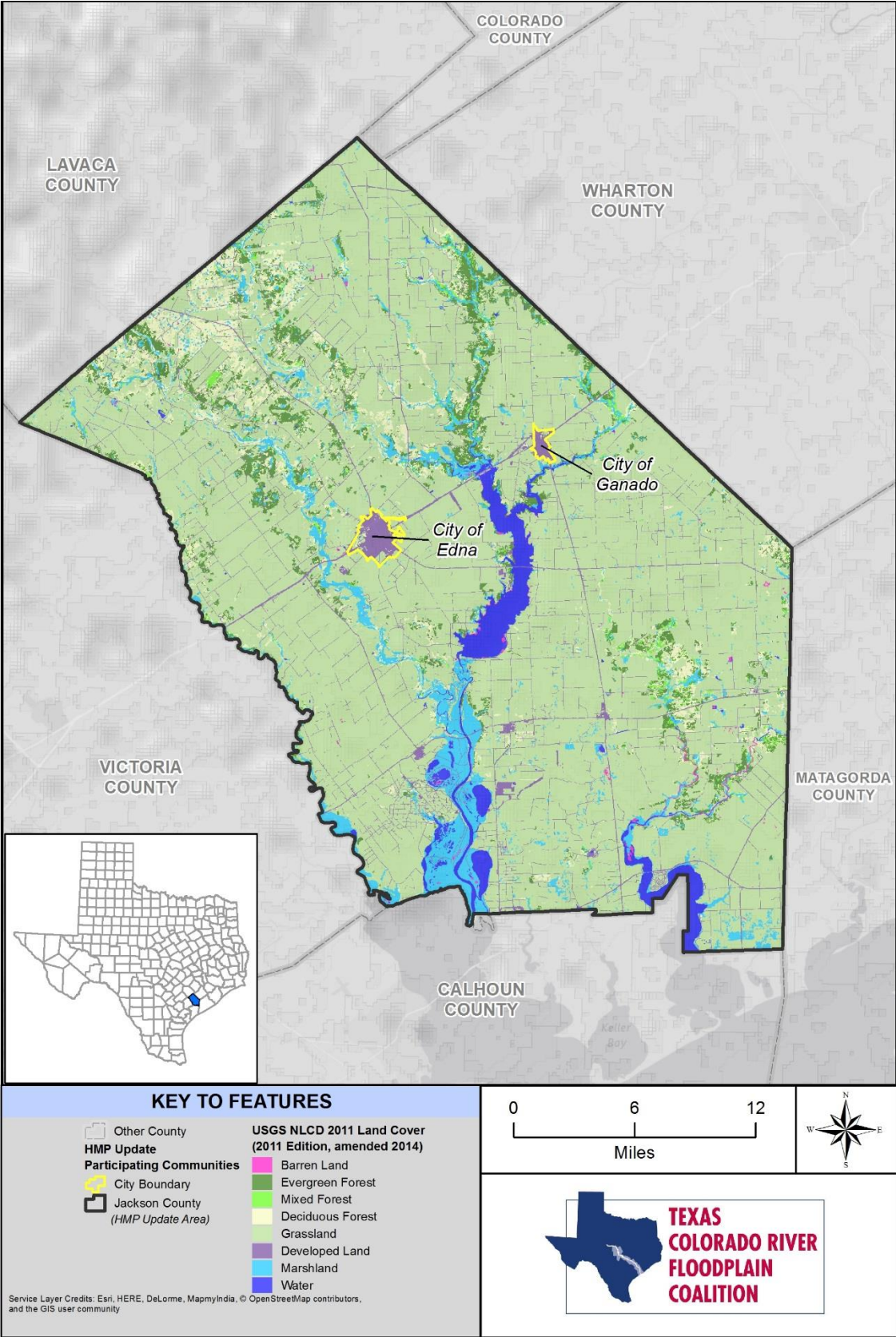

Figure 16-1. Vegetation Types in Jackson County

16.2 HAZARD PROFILE

16.2.1 Past Events

Figure 16-2 shows the locations of federally reported wildfires in Jackson County and participating communities, documented by federal and state agencies from 1980 through 2013. Recent fires larger than 50 acres are listed in Table 16-3. The locations of past wildfires in each partner community are shown on Figure 16-3 through Figure 16-4. No detailed descriptions of the wildfire events in Jackson County and participating communities were available.

**TABLE 16-3.
HISTORIC WILDFIRE EVENTS IN JACKSON COUNTY AND PARTICIPATING COMMUNITIES
(50+ ACRES) (1980-2014)**

Fire ID	Name	Cause	Start Date	Acres
648339	Unnamed	Miscellaneous	9/5/2000	200
192021	Hwy 59/Jackson Co. CR 317	Miscellaneous	2/28/2009	2000
185785	US 59 Jackson County	Equipment use	2/28/2009	1000
187126	Jackson County	Miscellaneous	2/28/2009	1000
201408387	CR 284	Debris Burning	2/26/2011	50
201408563	FM 234 & CR 105	Miscellaneous	2/28/2011	3500
201412233	Cordele	Powerline	5/1/2011	120
201412545	CR 285	Miscellaneous	5/9/2011	50
201417815	CR 426 Fire	Powerline	8/9/2011	80
201418887	FM 822	Powerline	8/26/2011	100
201422510	FM 127 & FM 822	Debris Burning	12/13/2011	100
<p>Source: TxWRAP (https://www.texaswildfirerisk.com/), USGS (http://wildfire.cr.usgs.gov/firehistory/data.html), USDA (http://www.fs.usda.gov/rds/archive/Product/RDS-2013-0009.2/)</p> <p>Table may list more events than are shown on related figures since some recorded events do not include specific geographic coordinates (GIS-enabled data) for precise graphical representation.</p>				

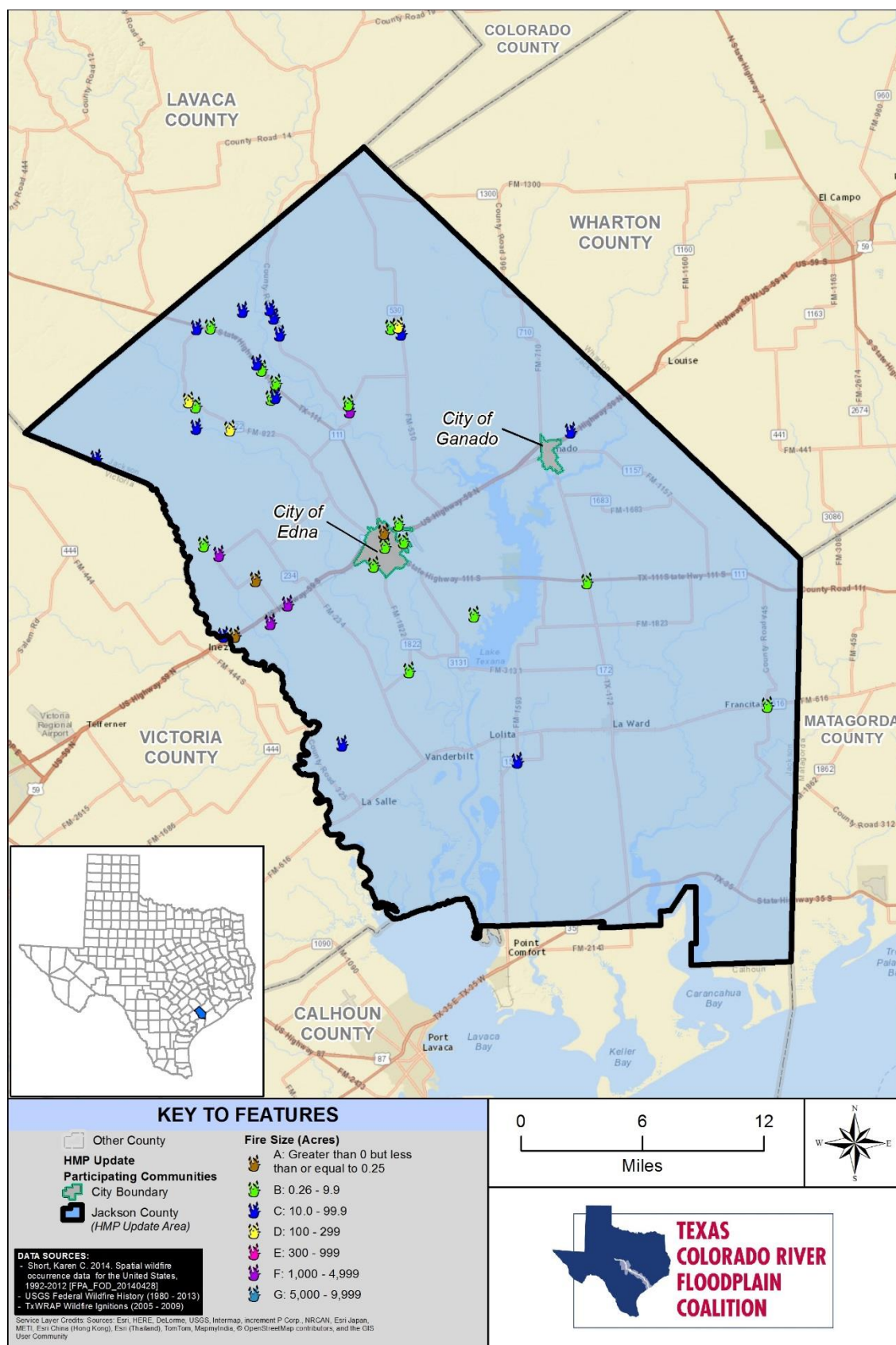

Figure 16-2. Wildfires in Jackson County and Participating Communities (1980-2014)

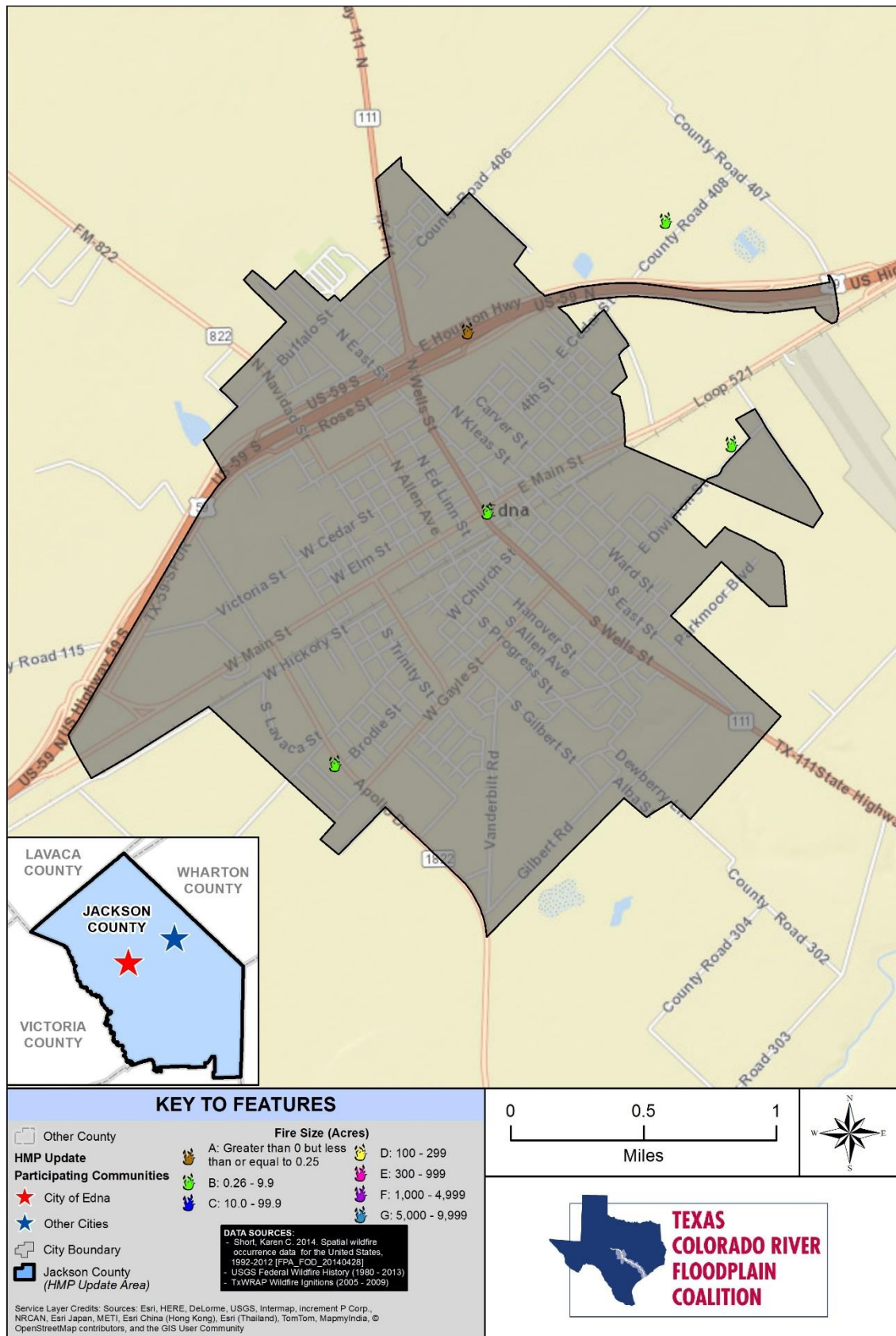

Figure 16-3. Wildfires in City of Edna (1980-2014)

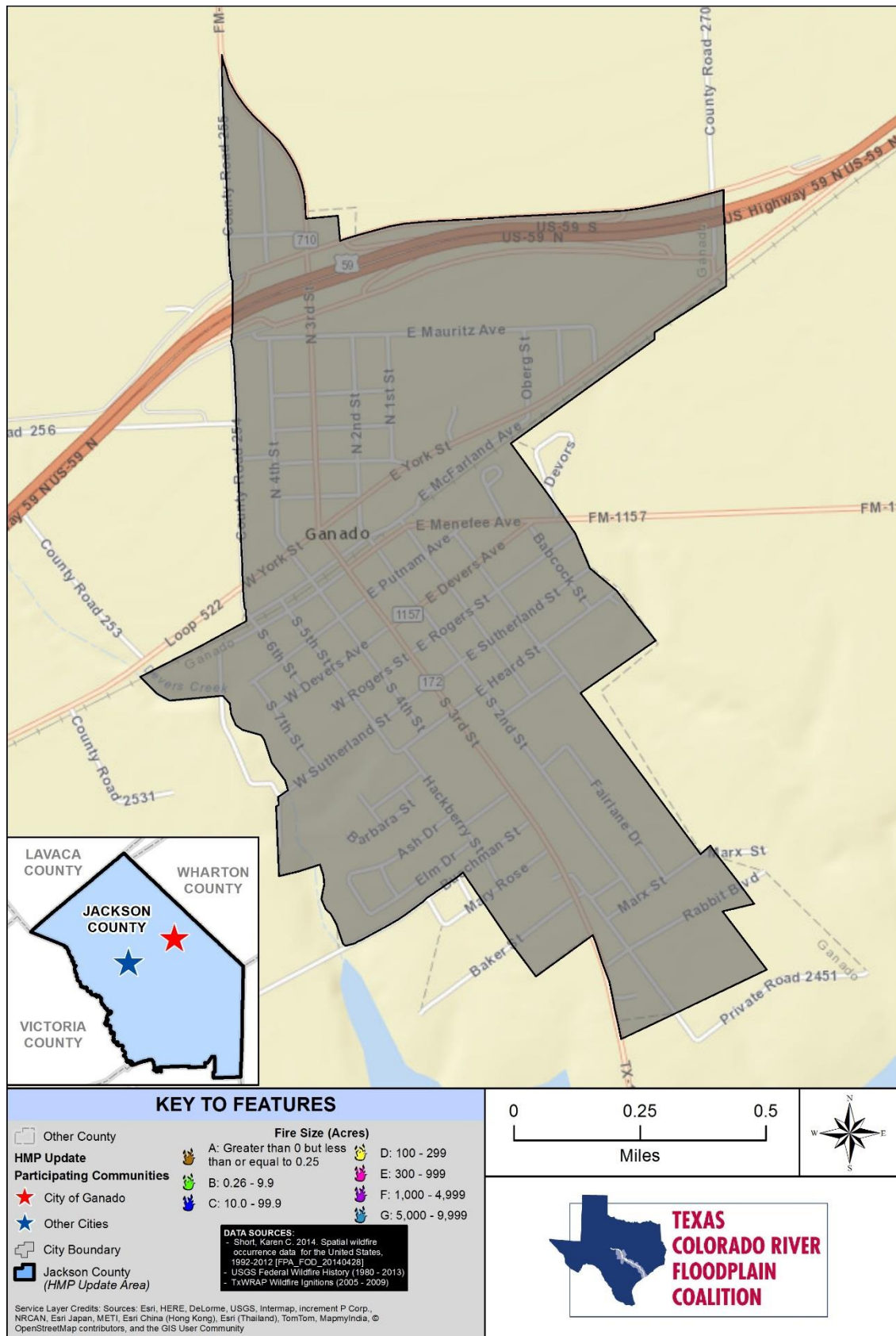

Figure 16-4. Wildfires in City of Ganado (1980-2014)

16.2.2 Location

According to the TFS CWPP, nearly 85% of wildfires in Texas occur within two miles of a community. These wildfires pose a threat to life and property. There are approximately 14,000 communities in Texas that have been identified as “at risk” for potentially devastating fires. Figure 16-5 shows the distribution of wildfire ignitions in the Jackson County and the participating communities.

Texas is one of the fastest growing states in the nation. Much of this growth is occurring in the WUI area, where structures and other human improvements meet and mix with undeveloped wildland or vegetative fuels. Population growth within the WUI substantially increases the risk from wildfires. For Jackson County, the Texas State Wildfire Risk Assessment Program (TxWRAP) estimated that 9,543 people or 67% of the total project area population (14,207) live within the WUI. The WUI layer reflects housing density depicting where humans and their structures meet or intermix with wildland fuels. Figure 16-6 shows the Jackson County housing density within the WUI.

The TxWRAP report for Jackson County and the participating communities maps the WUI Response Index, which is a rating of the potential impact of a wildfire on people and their homes. The key input, WUI, reflects housing density (houses per acre) consistent with Federal Register National standards (Figure 16-6). The TxWRAP report states that the location of people living in the WUI and rural areas is essential for defining potential wildfire impacts to people and homes. Figure 16-7 shows the WUI Response Index for Jackson County.

According to the TxWRAP report for Jackson County and the participating communities, wildfire Values Response Index (VRI) layer reflects a rating of the potential impact of a wildfire on values or assets. The VRI is an overall rating that combines the impact ratings for WUI (housing density) and Pine Plantations (pine age) into a single measure. VRI combines the likelihood of a fire occurring (threat) with those areas of most concern that are adversely impacted by fire to derive a single overall measure of wildfire risk. Figure 16-8 shows the VRI for Jackson County and the participating communities.

The TxWRAP report for Jackson County maps the Community Protection Zones (CPZ), which represent those areas considered highest priority for mitigation planning activities. CPZs are based on an analysis of the “Where People Live” housing density data and surrounding fire behavior potential. “Rate of Spread” data is used to determine the areas of concern around populated areas that are within a 2-hour fire spread distance. Figure 16-9 shows the demarcation of CPZs in Jackson County and the participating communities.

Finally, wildfire threat or Wildfire Hazard Potential (WHP) is the likelihood of a wildfire occurring or burning into an area. Threat is calculated by combining multiple landscape characteristics including surface and canopy fuels, fire behavior, historical fire occurrences, weather observations, terrain conditions, and other factors. Figure 16-10 through Figure 16-12 maps the WHP for Jackson County and each partner community as identified in the 2014 USDA Forest Service, Fire Modeling Institute WHP using data from 1992 to 2012. On its own, WHP is not an explicit map of wildfire threat or risk, but when paired with spatial data depicting highly valued resources and assets such as structures or power lines, it can approximate relative wildfire risk to those specific resources and assets. WHP is also not a forecast or wildfire outlook for any particular season, as it does not include any information on current or forecasted weather or fuel moisture conditions. It is instead intended for long-term strategic fuels management and appropriate for regional, county, or local protection mitigation or prevention planning.

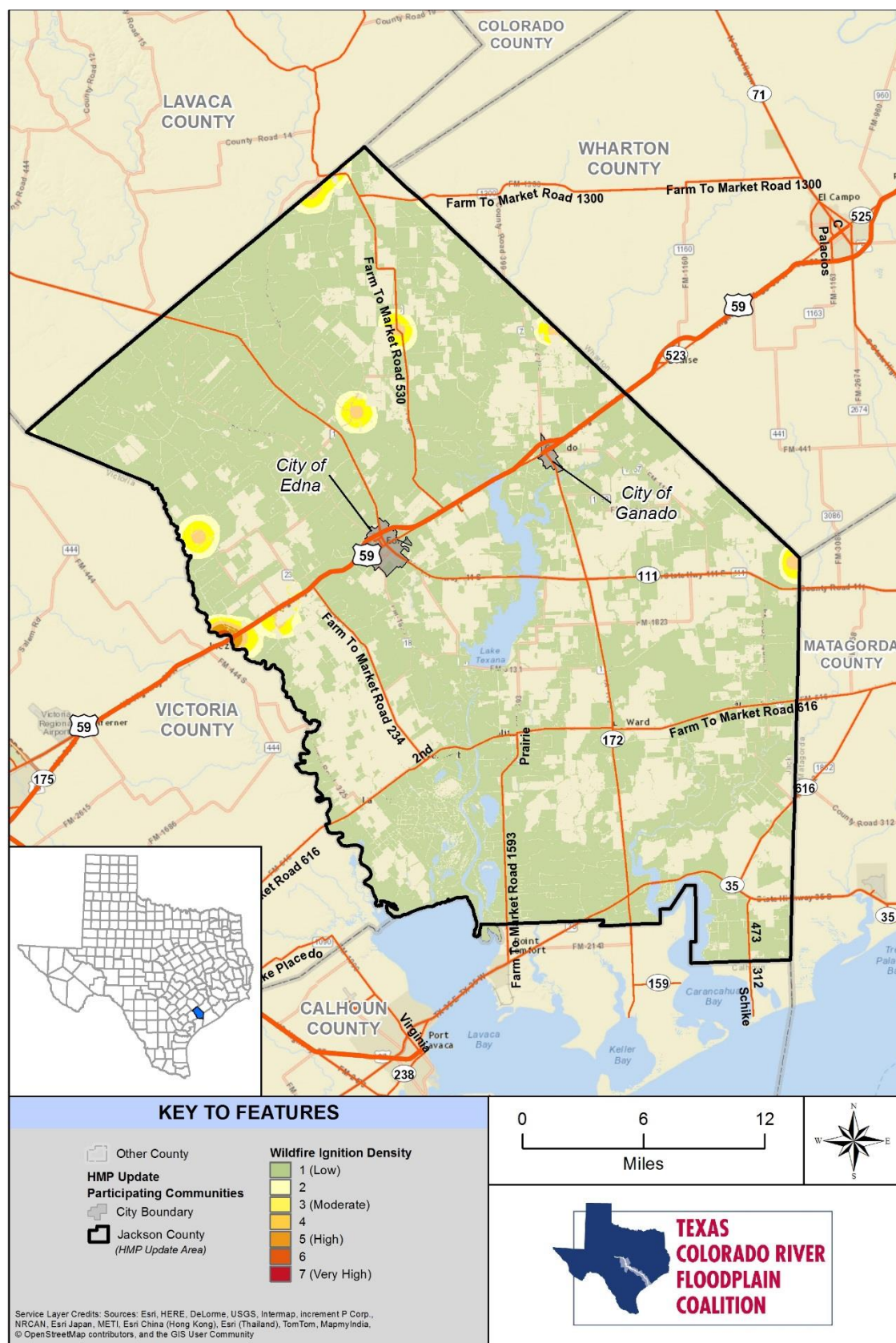

Figure 16-5. Jackson County and Participating Communities Wildfire Ignitions Distribution

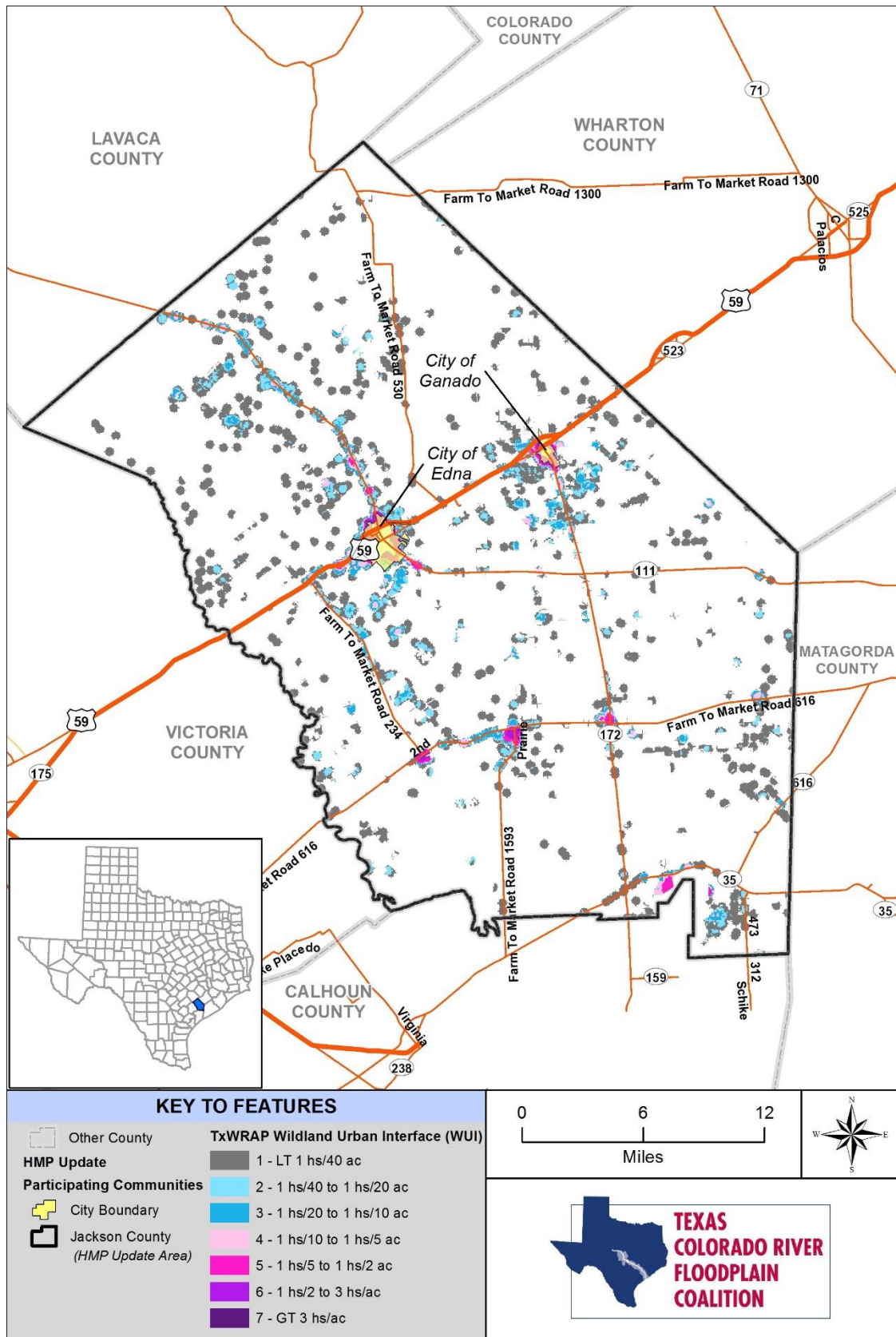

Figure 16-6. Jackson County and Participating Communities Wildland Urban Interface

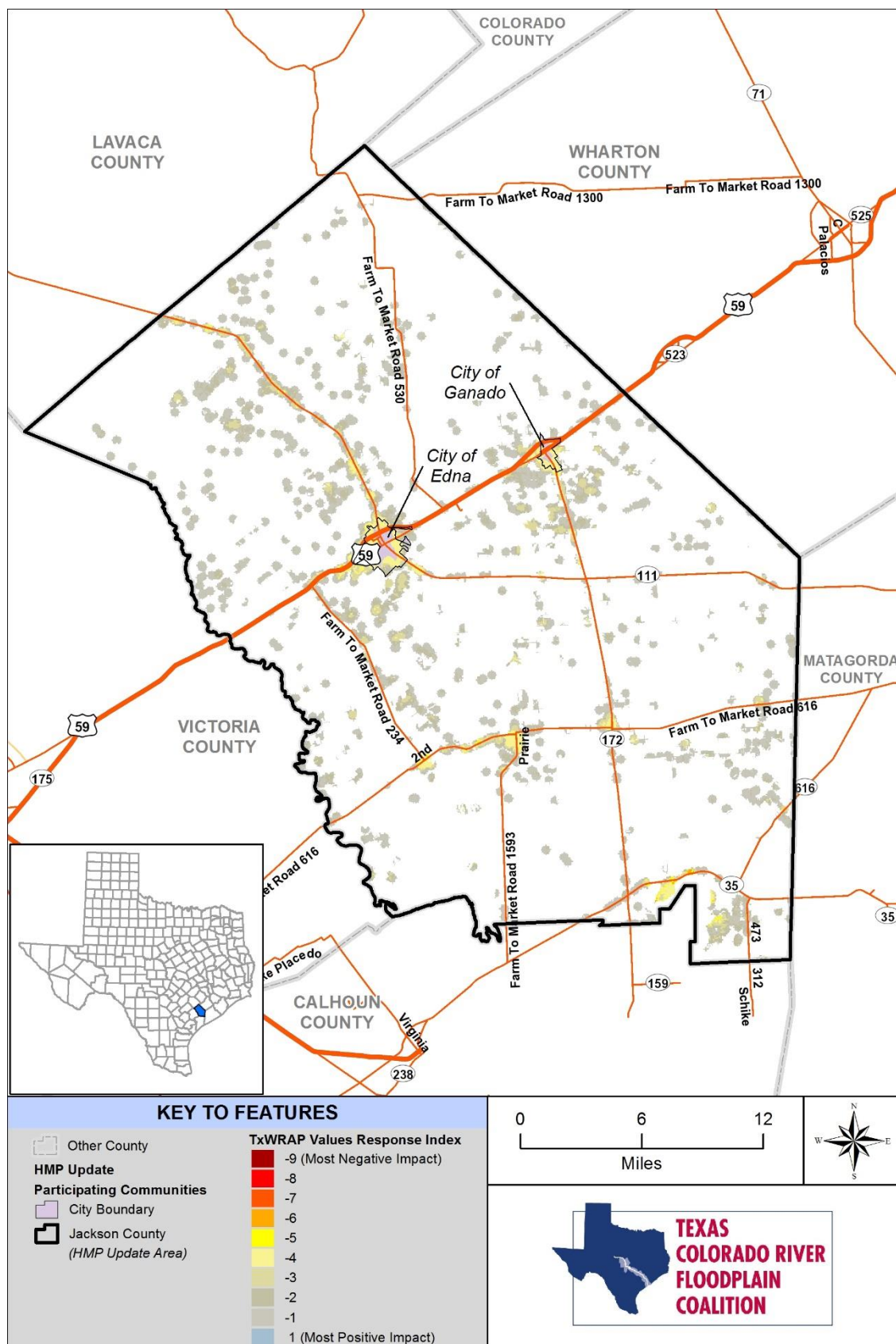

Figure 16-7. Jackson County and Participating Communities Wildland Urban Interface Response Index

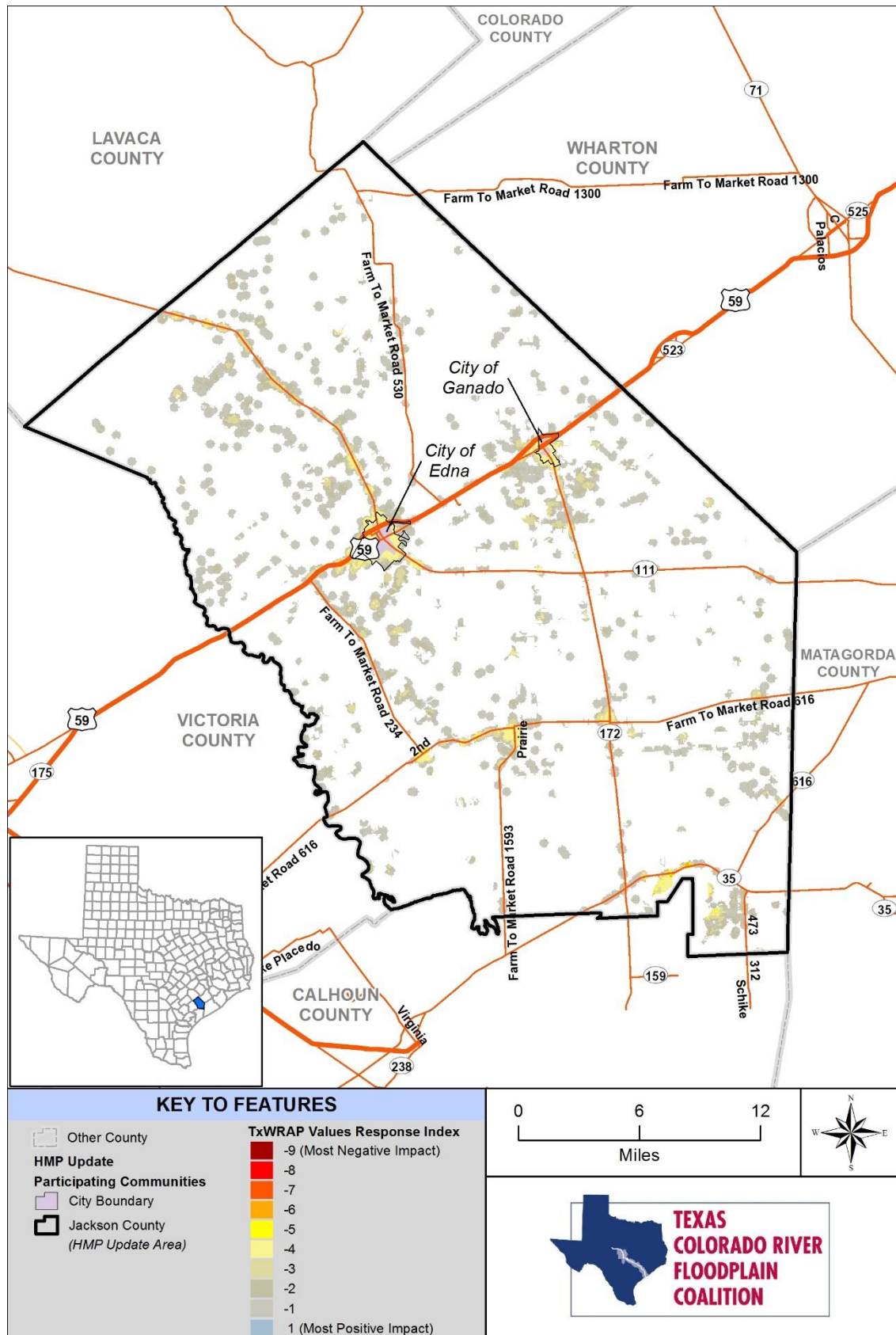

Figure 16-8. Jackson County and Participating Communities Wildfire Values Response Index

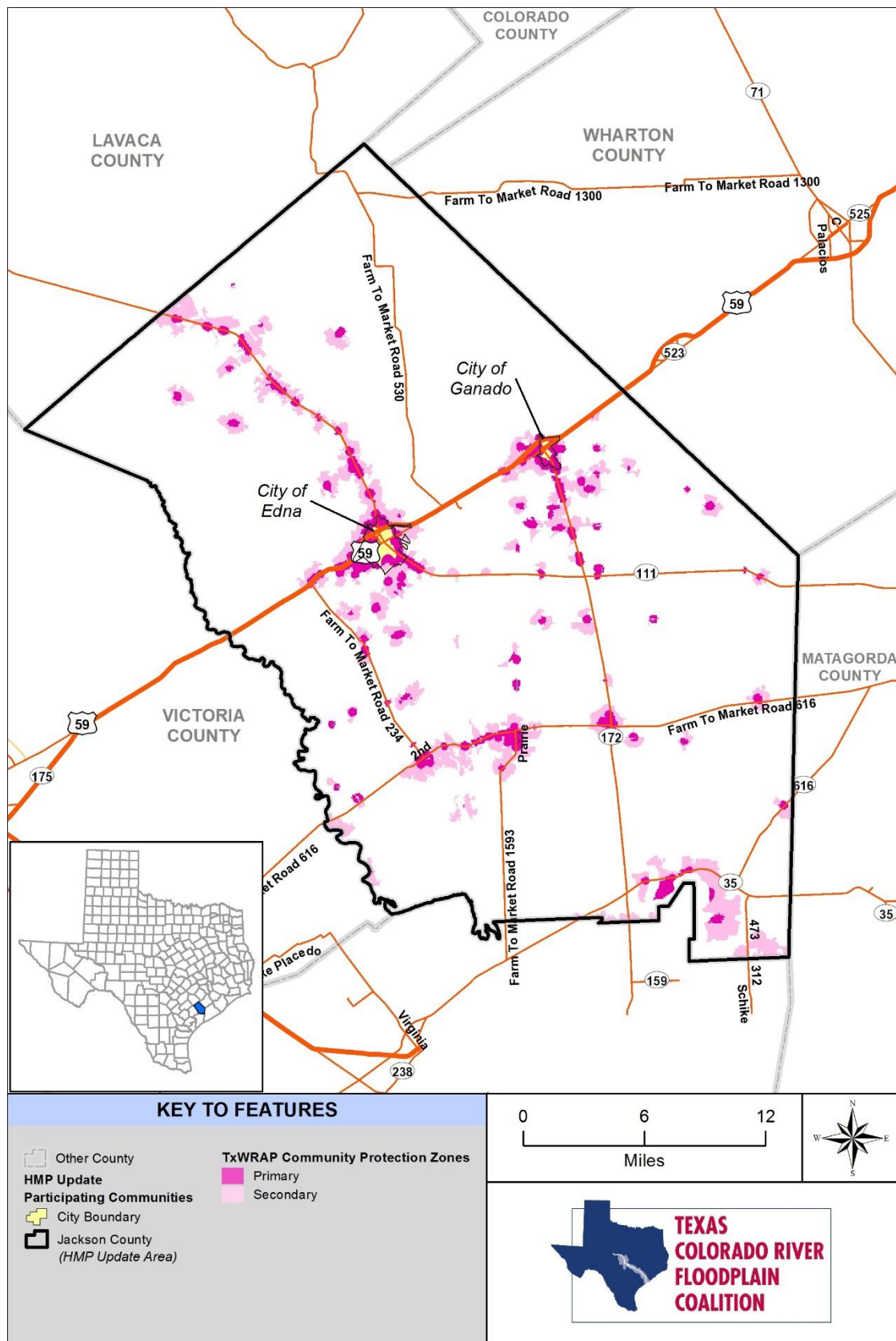

Figure 16-9. Jackson County and Participating Communities Wildfire Community Protection Zones

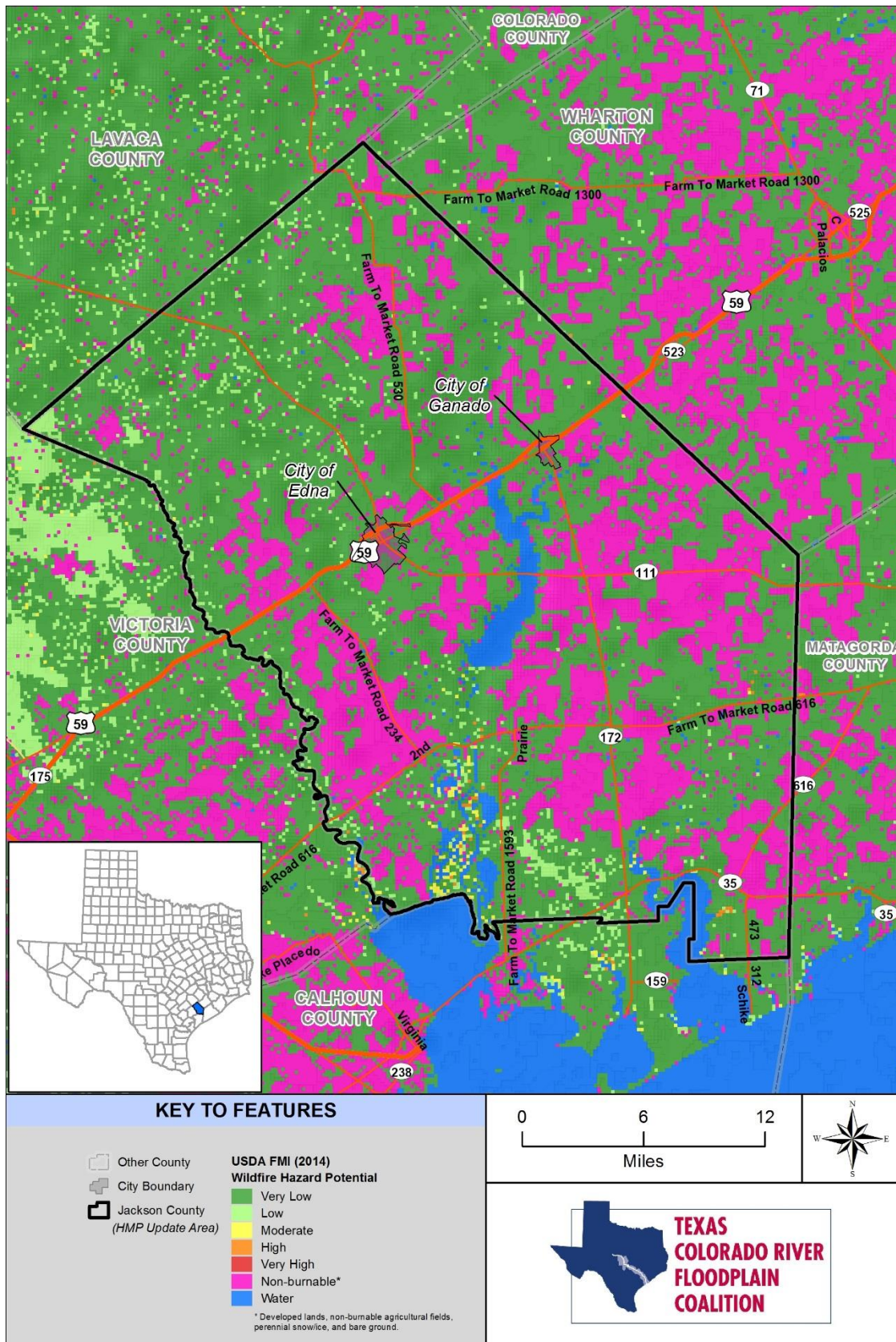

Figure 16-10. Jackson County and Participating Communities Wildfire Hazard Potential

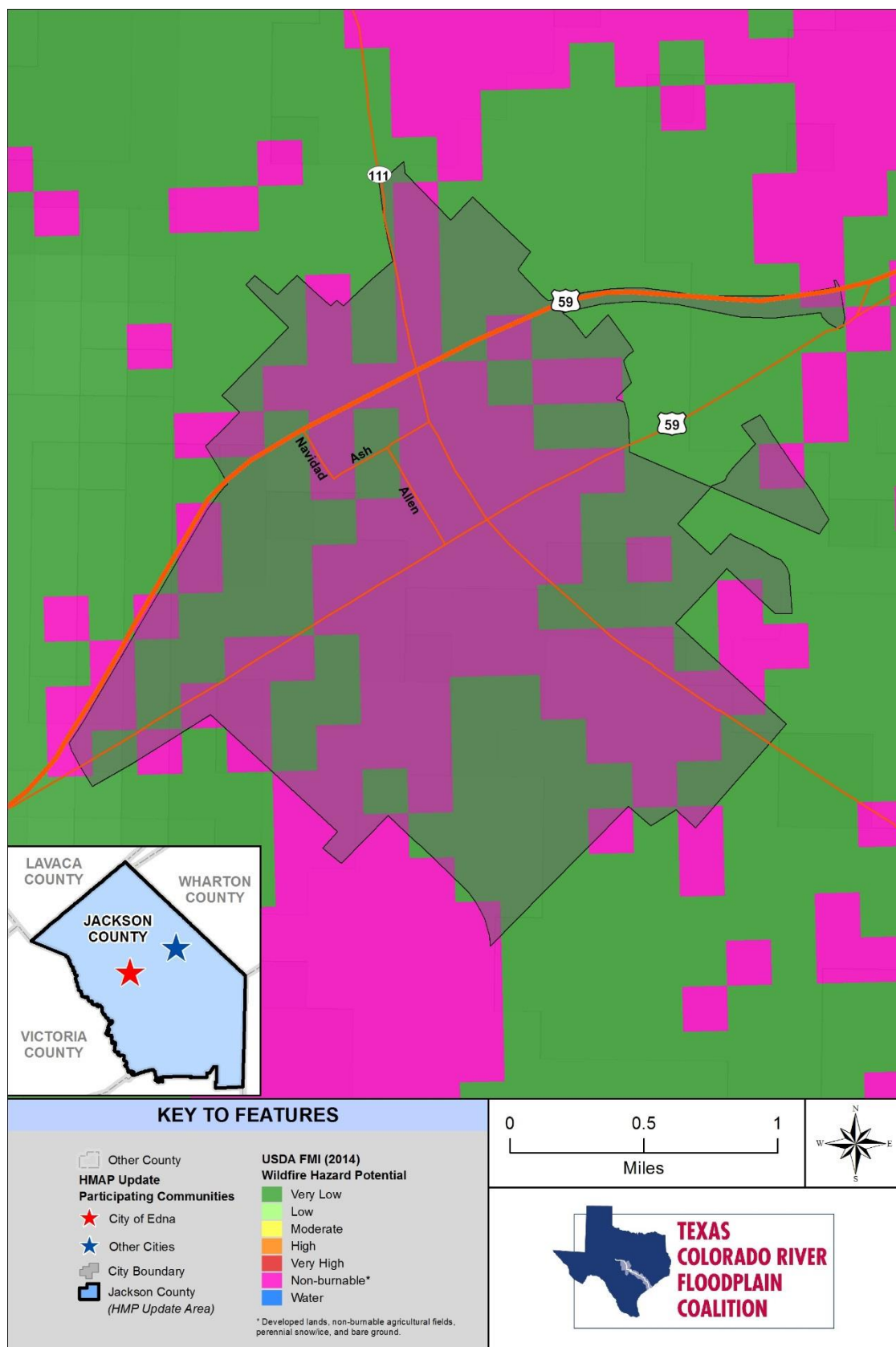

Figure 16-11. City of Edna Wildfire Hazard Potential

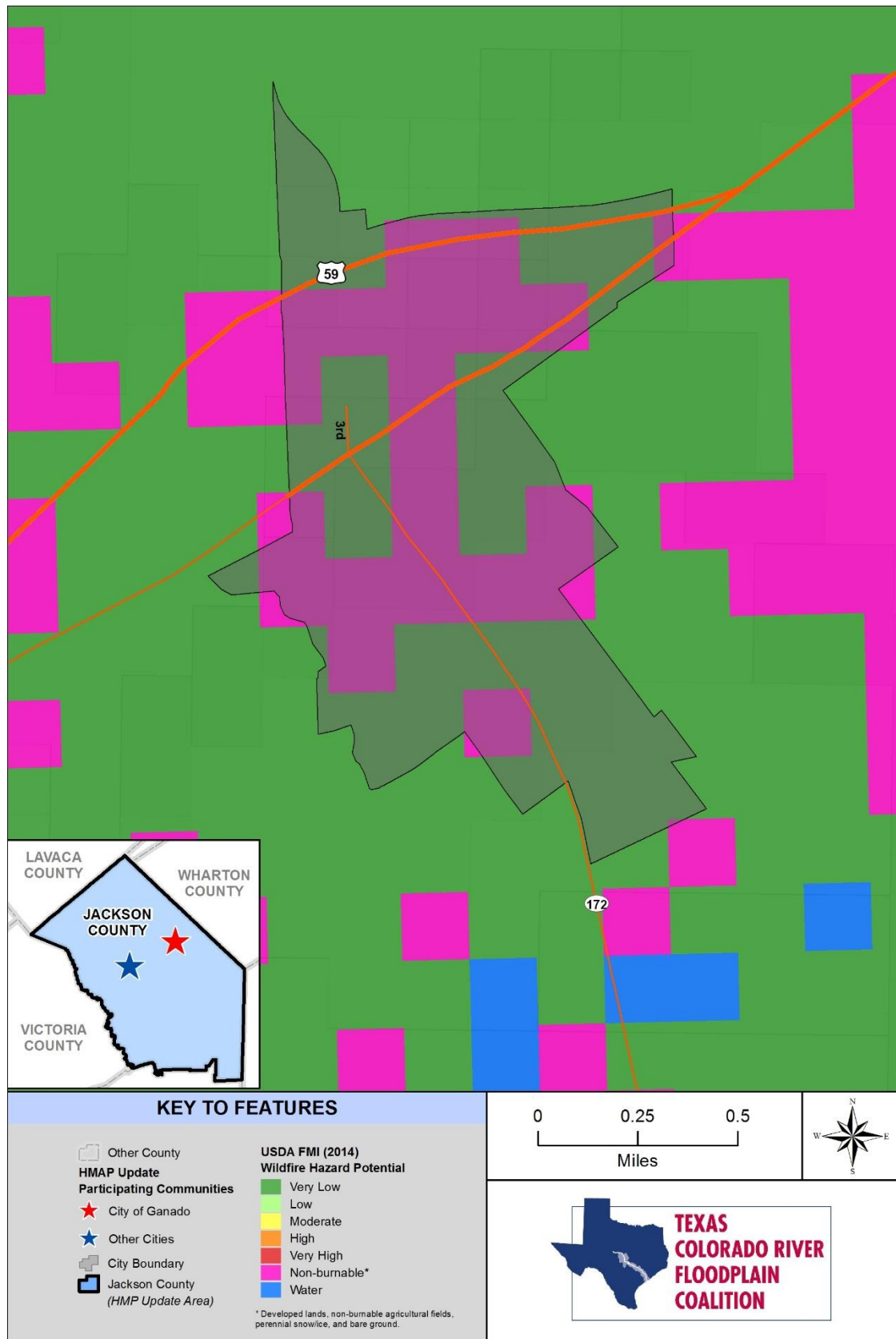

Figure 16-12. City of Ganado Wildfire Hazard Potential

16.2.3 Frequency

According to the TFS, there is a 33% chance that at least one wildfire will occur each year in Jackson County. Wildfires occur throughout the year and these fires are expected to be greater than 50 acres in size.

Based on previous events and historical records, there is a 19% chance of an event occurring in Jackson County unincorporated areas. There is a 9% chance of an event occurring in the City of Edna. There is a <1% chance of an event occurring in the City of Ganado. Wildfires occur throughout the year and these fires are expected to be greater than 50 acres in size. The probability of future events are the same for the respective participating communities.

For future events, wildfires of more than 50 acres can be expected for all participating communities. There is 19% yearly chance of an event occurring in Jackson County unincorporated areas, a 9% yearly chance of an event occurring in the City of Edna, and <1% yearly chance of an event occurring in the City of Ganado. Future events are at the same yearly chance of occurring as previously listed. Future events can be expected to be similar to the size and strength of previous events. These events are shown in Figure 16-2 through Figure 16-3 and listed in Table 16-3.

16.2.4 Severity

Based on the information in this hazard profile, and the widespread impacts, the magnitude/severity of severe wildfires is considered moderate. Moderate impact indicates there are few deaths or injuries; limited property damage; interruption of essential facilities and services; or economic impact. The overall significance of the hazard is considered low.

The overall significance of the hazard for Jackson County is considered occasional (event possible in the 5 year). The City of Edna and Ganado have an overall significance of an unlikely event (event probable in the next 10 years). Based on the information in this hazard profile, and the widespread impacts, the magnitude/severity of severe wildfires is considered moderate. Moderate impact indicates there are few deaths or injuries; limited property damage; interruption of essential facilities and services; or economic impact. The overall significance of the hazard is considered low for Jackson County and the participating communities. Wildfire strength and magnitude for Jackson County, the City of Edna and the City of Ganado is expected to be in line with those of previous events. These events are shown in Figure 16-2 through Figure 16-4 and listed in Table 16-3. Wildfires are expected to be larger than 50 acres for all participating communities.

16.2.5 Warning Time

Wildfires are often caused by humans, intentionally or accidentally. There is no way to predict when one might break out. Because fireworks often cause brush fires, extra diligence is warranted around the Fourth of July when the use of fireworks is highest. Dry seasons and droughts are factors that greatly increase fire likelihood. Dry lightning may trigger wildfires. Severe weather can be predicted, so special attention can be paid during weather events that may include lightning. Reliable NWS lightning warnings are available on average 24 to 48 hours before a significant electrical storm.

If a fire does break out and spreads rapidly, residents may need to evacuate within days or hours. A fire's peak burning period generally is between 1 p.m. and 6 p.m. Once a fire has started, fire alerting is reasonably rapid in most cases. The rapid spread of cellular and two-way radio communications in recent years has further contributed to a significant improvement in warning time.

16.3 SECONDARY HAZARDS

Wildfires can generate a range of secondary effects, which in some cases may cause more widespread and prolonged damage than the fire itself. Fires can cause direct economic losses in the reduction of harvestable timber and indirect economic losses in reduced tourism. Wildfires cause the contamination of reservoirs,

destroy transmission lines, and contribute to flooding. They strip slopes of vegetation, exposing them to greater amounts of runoff. This in turn can weaken soils and cause failures on slopes. Major landslides can occur several years after a wildfire. Most wildfires burn hot and for long durations that can bake soils, especially those high in clay content, increasing the imperviousness of the ground. This increases the runoff generated by storm events, thus increasing the chance of flooding.

16.4 CLIMATE CHANGE IMPACTS

Fire in western ecosystems is affected by climate variability, local topography, and human intervention. Climate change has the potential to affect multiple elements of the wildfire system: fire behavior, ignitions, fire management, and vegetation fuels. Hot, dry spells create the highest fire risk. Increased temperatures may intensify wildfire danger by warming and drying out vegetation. When climate alters fuel loads and fuel moisture, forest susceptibility to wildfires changes. Climate change also may increase winds that spread fires. Faster fires are harder to contain, and thus are more likely to expand into residential neighborhoods.

Historically, drought patterns in the West and Midwest are related to large-scale climate patterns in the Pacific and Atlantic Oceans. The El Niño–Southern Oscillation in the Pacific varies on a 5- to 7-year cycle, the Pacific Decadal Oscillation varies on a 20- to 30-year cycle, and the Atlantic Multidecadal Oscillation varies on a 65- to 80-year cycle. As these large-scale ocean climate patterns vary in relation to each other, drought conditions in the U.S. shift from region to region.

Climate scenarios project summer temperature increases between 2 and 5 degrees Celsius (35.6 to 41°F) and precipitation decreases of up to 15% by 2100. Such conditions would exacerbate summer drought and further promote wildfires, releasing stores of carbon and further contributing to the buildup of greenhouse gases. Forest response to increased atmospheric carbon dioxide – the so-called “fertilization effect” – could also contribute to more tree growth and thus more fuel for fires, but the effects of carbon dioxide on mature forests are still largely unknown. High carbon dioxide levels should enhance tree recovery after fire and young forest regrowth, as long as sufficient nutrients and soil moisture are available, although the latter is in question for many parts of the western United States because of climate change.

16.5 EXPOSURE

Since wildfire cannot be directly modeled in HAZUS, annualized losses were estimated using GIS-based analysis, historical data analysis, and statistical risk assessment methodology. Event frequency, severity indicators, expert opinions, and historical knowledge of the region were used for this assessment. The primary data source was the updated HAZUS inventory data (updated with 2010 U.S. Census data and 2014 RS Means Square Foot Costs) augmented with state and federal data sets as well as TxWRAP, USGS Federal Wildfire History, Fire Program Analysis Fire-Occurrence Database (FPA-FOD), CWPP, and the USDA WHP Data. Information for the exposure analyses provided in the sections below was based on data sources above.

16.5.1 Population

Population estimates within the WHP areas are shown in Table 16-4.

TABLE 16-4. POPULATION WITHIN WILDFIRE RISK AREAS							
Jurisdiction	Non-Burnable*	Very Low	Low	Moderate	High	Very High	Total
City of Edna	3,557	1,941	0	0	0	0	5,498
City of Ganado	804	1,199	0	0	0	0	2,003

**TABLE 16-4.
POPULATION WITHIN WILDFIRE RISK AREAS**

Unincorporated Area	1,467	3,716	140	3	7	0	5,333
Jackson County Total	5,828	6,856	140	3	7	0	12,834

* Non-Burnable classification includes developed lands, non-burnable agricultural fields, perennial snow or ice, bare ground, and permanent water areas

16.5.2 Property

Property damage from wildfires can be severe and can significantly alter entire communities. Table 16-5 through Table 16-9 display the number of structures in the various wildfire hazard zones within the planning area and their values. For all tables, property data are from the HAZUS 2014 data inventory (updated with 2010 U.S. Census data and 2014 RS Means Square Foot Costs).

**TABLE 16-5.
EXPOSURE AND VALUE OF STRUCTURES IN VERY LOW WILDFIRE RISK AREAS**

Jurisdiction	Exposed Buildings	Value Exposed (\$)			% of Total Assessed Value
		Structure	Contents	Total	
City of Edna	774	176,368,653	101,426,754	277,795,407	31.67
City of Ganado	454	106,813,164	59,337,035	166,150,199	57.29
Unincorporated Area	1,922	435,765,974	270,289,654	706,055,628	67.23
Jackson County Total	3,150	718,947,791	431,053,443	1,150,001,234	51.86

**TABLE 16-6.
EXPOSURE AND VALUE OF STRUCTURES IN LOW WILDFIRE RISK AREAS**

Jurisdiction	Exposed Buildings	Value Exposed (\$)			% of Total Assessed Value
		Structure	Contents	Total	
City of Edna	0	0	0	0	0.00
City of Ganado	0	0	0	0	0.00
Unincorporated Area	77	14,192,098	7,409,916	21,602,015	2.06
Jackson County Total	77	14,192,098	7,409,916	21,602,015	0.97

TABLE 16-7. EXPOSURE AND VALUE OF STRUCTURES IN MODERATE WILDFIRE RISK AREAS					
Jurisdiction	Exposed Buildings	Value Exposed (\$)			% of Total Assessed Value
		Structure	Contents	Total	
City of Edna	0	0	0	0	0.00
City of Ganado	0	0	0	0	0.00
Unincorporated Area	2	456,386	231,076	687,462	0.07
Jackson County Total	2	456,386	231,076	687,462	0.03

TABLE 16-8. EXPOSURE AND VALUE OF STRUCTURES IN HIGH WILDFIRE RISK AREAS					
Jurisdiction	Exposed Buildings	Value Exposed (\$)			% of Total Assessed Value
		Structure	Contents	Total	
City of Edna	0	0	0	0	0.00
City of Ganado	0	0	0	0	0.00
Unincorporated Area	7	1,342,372	674,116	2,016,487	0.19
Jackson County Total	7	1,342,372	674,116	2,016,487	0.09

**TABLE 16-9.
EXPOSURE AND VALUE OF STRUCTURES IN VERY HIGH WILDFIRE RISK AREAS**

Jurisdiction	Exposed Buildings	Value Exposed (\$)			% of Total Assessed Value
		Structure	Contents	Total	
City of Edna	0	0	0	0	0.00
City of Ganado	0	0	0	0	0.00
Unincorporated Area	0	0	0	0	0.00
Jackson County Total	0	0	0	0	0.00

Present Land Use

Present land use for each wildfire risk area is described in Table 16-10.

**TABLE 16-10.
WILDFIRE RISK AREAS IN PRESENT LAND COVERAGE FOR JACKSON COUNTY**

Present Land Cover Class	Wildfire Risk Class and Area (acres)				
	Very Low	Low	Moderate	High	Very High
Barren Land (Rock/Sand/Clay)	532	13	26	6	0
Deciduous Forest	27,297	2,247	36	1	0
Developed Land	13,700	516	66	10	0
Evergreen Forest	24,065	1,811	36	5	0
Grassland	243,973	10,004	160	134	0
Marshland	24,817	2,438	1,371	450	0
Mixed Forest	4,972	484	10	0	0
Open Water	1,846	98	184	29	0

16.5.3 Critical Facilities and Infrastructure

Table 16-11 identifies critical facilities exposed to the wildfire hazard in the county and participating communities.

**TABLE 16-11.
CRITICAL FACILITIES AND INFRASTRUCTURE PER WILDFIRE RISK CLASS**

	Critical Facilities and Infrastructure per Wildfire Risk Class				
	Very Low	Low	Moderate	High	Very High
Medical and Health	0	0	0	0	0
Government Functions	0	0	0	0	0
Protective Functions	1	0	0	0	0
Schools	5	0	0	0	0
Hazardous Materials	2	0	0	0	0
Bridges	84	4	0	0	0
Water Storage	0	0	0	0	0
Wastewater	5	0	0	0	0
Power	2	0	0	0	0
Communications	3	0	0	0	0
Transportation	0	0	0	0	0
Dams	5	2	0	0	0

16.5.4 Environment

Fire is a natural and critical ecosystem process in most terrestrial ecosystems, dictating in part the types, structure, and spatial extent of native vegetation. However, wildfires can cause severe environmental impacts:

- **Soil Erosion** – The protective covering provided by foliage and dead organic matter is removed, leaving the soil fully exposed to wind and water erosion. Accelerated soil erosion occurs, causing landslides and threatening aquatic habitats.
- **Spread of Invasive Plant Species** – Non-native woody plant species frequently invade burned areas. When weeds become established, they can dominate the plant cover over broad landscapes, and become difficult and costly to control.
- **Disease and Insect Infestations** – Unless diseased or insect-infested trees are swiftly removed, infestations and disease can spread to healthy forests and private lands. Timely active management actions are needed to remove diseased or infested trees.
- **Destroyed Endangered Species Habitat** – Catastrophic fires can have devastating consequences for endangered species.
- **Soil Sterilization** – Topsoil exposed to extreme heat can become water repellant, and soil nutrients may be lost. It can take decades or even centuries for ecosystems to recover from a fire. Some fires burn so hot that they can sterilize the soil.

Many ecosystems are adapted to historical patterns of fire occurrence. These patterns, called “fire regimes,” include temporal attributes (e.g., frequency and seasonality), spatial attributes (e.g., size and spatial complexity), and magnitude attributes (e.g., intensity and severity), each of which have ranges of natural variability. Ecosystem stability is threatened when any of the attributes for a given fire regime diverge from its range of natural variability.

16.6 VULNERABILITY

Structures, aboveground infrastructure, critical facilities, agricultural area (crops and structures), and natural environments are all vulnerable to the wildfire hazard. There is currently no validated damage function available to support wildfire mitigation planning. Except as discussed in this section, vulnerable populations, property, infrastructure, and environment are assumed to be the same as described in the section on exposure.

16.6.1 Population

Smoke and air pollution from wildfires can be a severe health hazard, especially for sensitive populations, including children, the elderly, and those with respiratory and cardiovascular diseases. Smoke generated by wildfire consists of visible and invisible emissions that contain particulate matter (soot, tar, water vapor, and minerals), gases (carbon monoxide, carbon dioxide, nitrogen oxides), and toxics (formaldehyde, benzene). Emissions from wildfires depend on the type of fuel, the moisture content of the fuel, the efficiency (or temperature) of combustion, and the weather. Public health impacts associated with wildfire include difficulty in breathing, odor, and reduction in visibility.

Wildfire may also threaten the health and safety of those fighting the fires. First responders are exposed to the dangers from the initial incident and after-effects from smoke inhalation and heat stroke.

The increasing demand for outdoor recreation places more people outside and in higher wildfire risk areas during holidays, weekends, and vacation periods. Table 16-4 contains more detailed information.

16.6.2 Property

Loss estimations for wildfire hazard are not based on damage functions, because no such damage functions have been generated. Instead, loss estimates were developed representing projected damages (annualized loss) on historical events, statistical analysis and probability factors. These were applied to the exposed values of the county and communities to create an annualized loss. Table 16-12 lists the loss estimates for the general building stock for jurisdictions that have an exposure to a wildfire risk category.

Community Perception of Vulnerability

See front page of current chapter for a summary of hazard rankings for Jackson County and participating communities in this HMP update. Chapter 19 gives a detailed description of this rankings and Chapter 20 addresses mitigations actions for this hazard vulnerability.

TABLE 16-12. LOSS ESTIMATES FOR WILDFIRE EVENTS			
Jurisdiction	Exposed Value	Annualized Loss	Annualized Loss Percentage
City of Edna	\$2,777,954	Negligible	<0.01
City of Ganado	\$1,661,502	Negligible	<0.01

**TABLE 16-12.
LOSS ESTIMATES FOR WILDFIRE EVENTS**

Jurisdiction	Exposed Value	Annualized Loss	Annualized Loss Percentage
Unincorporated Area	\$2,777,954	Negligible	<0.01
Jackson County Total	\$7,217,410	Negligible	<0.01

16.6.3 Critical Facilities and Infrastructure

Critical facilities of wood frame construction are especially vulnerable during wildfire events. In the event of wildfire, there would likely be little damage to most infrastructure. Most roads and railroads would be without damage except in the worst scenarios. Power lines are the most at risk from wildfire because most poles are made of wood and susceptible to burning. Fires can create conditions that block or prevent access and can isolate residents and emergency service providers. Wildfire typically does not have a major direct impact on bridges, but it can create conditions in which bridges are obstructed. Many bridges in areas of high to moderate fire risk are important because they provide the only ingress and egress to large areas and in some cases to isolated neighborhoods.

16.6.4 Environment

Environmental vulnerability will typically be the same as exposure (as discussed in Section 16.5).

16.7 FUTURE TRENDS IN DEVELOPMENT

The threat of wildfire is a constant in Texas. From the East Texas Piney Woods to the Davis Mountains of West Texas, wildfires burn thousands, if not millions, of acres each year. Wildfires become especially dangerous when wildland vegetation begins to intermix with homes.

With more and more people living in the WUI, it is increasingly important for local officials to plan and prepare for wildfires. CWPPs are a proven strategy for reducing the risk of catastrophic wildfires and protecting lives and property.

TFS encourages Texas counties and communities to develop and adopt CWPPs to better prepare their region and citizens for wildfires. Planning for wildfires should take place long before a community is threatened. Once a wildfire ignites, the only option available to firefighters is to attempt to suppress the fire before it reaches a community. A CWPP is unique in that it empowers communities to share the responsibility of determining the best strategies for protection against wildfire.

The Texas CWPP calls for communities to:

- Know their environment (WUI), assets at risk, fire occurrence and behavior, and overall wildfire risks
- Adopt mitigation strategies from wildfire preventions to fuels reduction to capacity building
- Create and adopt recovery plan strategies

16.8 SCENARIO

A major conflagration in the planning area might begin with a wet spring, adding to fuels already present on the forest floor. Flash fuels would build throughout the spring. The summer could see the onset of insect infestation. A dry summer could follow the wet spring, exacerbated by dry hot winds. Carelessness with

combustible materials or a tossed lit cigarette, or a sudden lightning storm could trigger a multitude of small isolated fires.

The embers from these smaller fires could be carried miles by hot, dry winds. The deposition zone for these embers would be deep in the forests and interface zones. Fires that start in flat areas move slower, but wind still pushes them. It is not unusual for a wildfire pushed by wind to burn the ground fuel and later climb into the crown and reverse its track. This is one of many ways that fires can escape containment, typically during periods when response capabilities are overwhelmed. These new small fires would most likely merge. Suppression resources would be redirected from protecting the natural resources to saving more remote subdivisions.

The worst-case scenario would include an active fire season throughout Texas, spreading resources thin. Firefighting teams would be exhausted or unavailable. Many federal assets would be responding to other fires that started earlier in the season. While local fire districts would be extremely useful in the urban interface areas, they have limited wildfire capabilities or experience, and they would have a difficult time responding to the ignition zones. Even though the existence and spread of the fire is known, it may not be possible to respond to it adequately, so an initially manageable fire can become out of control before resources are dispatched.

To further complicate the problem, heavy rains could follow, causing flooding and landslides, and releasing tons of sediment into the Lavaca and Navidad Rivers and associated creeks. This in turn could permanently change floodplains and damage sensitive habitat and riparian areas. Such a fire followed by rain could release millions of cubic yards of sediment into streams for years, creating new floodplains and changing existing ones. With the forests removed from the watershed, stream flows could easily double. Floods that could be expected every 50 years may occur every couple of years. With the streambeds unable to carry the increased discharge because of increased sediment, the floodplains and floodplain elevations would increase.

16.9 ISSUES

The major issues for wildfire are the following:

- Public education and outreach to people living in or near the fire hazard zones should include information about and assistance with mitigation activities such as defensible space, and advance identification of evacuation routes and safe zones.
- Wildfires could cause landslides as a secondary natural hazard.
- Climate change could affect the wildfire hazard.
- Future growth into interface areas should continue to be managed.
- Area fire districts need to continue to train on WUI events.
- Vegetation management activities should be enhanced.
- Regional consistency of higher building code standards should be adopted such as residential sprinkler requirements and prohibitive combustible roof standards.
- Fire department water supply in high risk wildfire areas.
- Expand certifications and qualifications for fire department personnel. Ensure that all firefighters are trained in basic wildfire behavior, basic fire weather, and that all company officers and chief level officers are trained in the wildland command and strike team leader level.
- Both the natural and man-made conditions that contribute to the wildland fire hazard are tending to exacerbate through time.
- Conservative forestry management practices have resulted in congested forests prone to fire and disease.

- The continued migration of inhabitants to remote areas of the county and participating communities increases the probability of human-caused ignitions from vehicles, grills, campfires, and electrical devices.

CHAPTER 17. WINTER WEATHER

WINTER WEATHER RANKING	
Jackson County	Low
City of Edna	Low
City of Ganado	Low

17.1 GENERAL BACKGROUND

Winter storms can include heavy snow, ice, and blizzard conditions. Heavy snow can immobilize a region, stranding commuters, stopping the flow of supplies, and disrupting emergency and medical services. Accumulations of snow can collapse roofs and knock down trees and power lines. In rural areas, homes and farms may be isolated for days, and unprotected livestock may be lost. The cost of snow removal, damage repair, and business losses can have a tremendous impact on cities and towns.

Heavy accumulations of ice can bring down trees, electrical wires, telephone poles and lines, and communication towers. Communications and power can be disrupted for days until damage can be repaired. Even small accumulations of ice may cause extreme hazards to motorists and pedestrians.

Some winter storms are accompanied by strong winds, creating blizzard conditions with blinding wind-driven snow, severe drifting, and dangerous wind chills. Strong winds with these intense storms and cold fronts can knock down trees, utility poles, and power lines. Blowing snow can reduce visibilities to only a few feet in areas where there are no trees or buildings. Serious vehicle accidents can result in injuries and deaths.

Winter storms in Jackson County, including strong winds and ice conditions, can result in property damage, localized power and phone outages and closures of streets, highways, schools, businesses, and nonessential government operations. People can also become isolated from essential services in their homes and vehicles. A winter storm can escalate, creating life threatening situations when emergency response is limited by severe winter conditions. Other issues associated with severe winter weather include hypothermia and the threat of physical overexertion that may lead to heart attacks or strokes. Snow and ice prevention as well as removal costs can impact budgets significantly.

17.1.1 Extreme Cold

Extreme cold often accompanies a winter storm or is left in its wake. It is most likely to occur in the winter months of December, January, and February. Prolonged exposure to the cold can cause frostbite or hypothermia and can become life-threatening. Infants and the elderly are most susceptible. Pipes may freeze and burst in homes or buildings that are poorly insulated or without heat. Extreme cold can disrupt or impair communications facilities.

In 2001, the NWS implemented an updated wind chill temperature index (see Figure 17-1). This index describes the relative discomfort or danger resulting from the combination of wind and temperature. Wind

DEFINITIONS

Freezing Rain — The result of rain occurring when the temperature is below the freezing point. The rain freezes on impact, resulting in a layer of glaze ice up to an inch thick. In a severe ice storm, an evergreen tree 60 feet high and 30 feet wide can be burdened with up to 6 tons of ice, creating a threat to power and telephone lines and transportation routes.

Severe Local Storm — Small-scale atmospheric systems, including tornadoes, thunderstorms, windstorms, ice storms, and snowstorms. These storms may cause a great deal of destruction and even death, but their impact is generally confined to a small area. Typical impacts are on transportation infrastructure and utilities.

Winter Storm — A storm having significant snowfall, ice, or freezing rain; the quantity of precipitation varies by elevation.

chill is based on the rate of heat loss from exposed skin caused by wind and cold. As the wind increases, it draws heat from the body, driving down skin temperature and eventually the internal body temperature.

Source: NOAA, National Weather Service

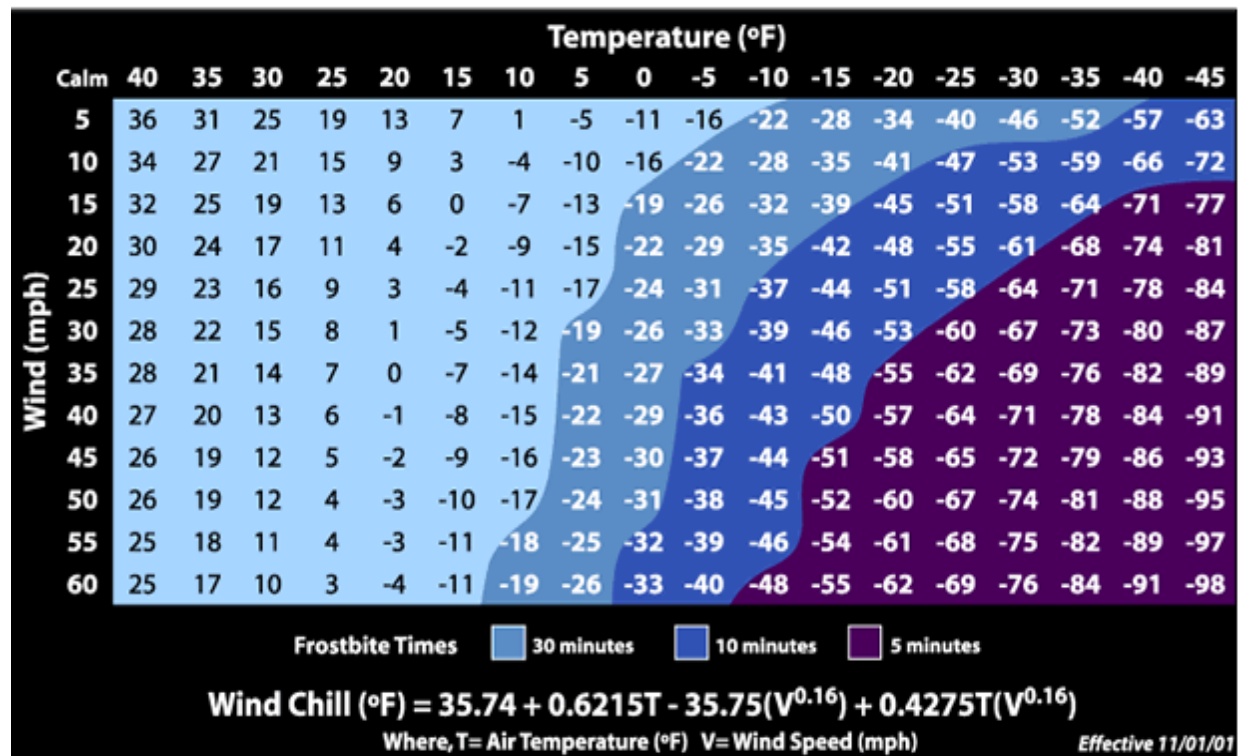

Figure 17-1. National Weather Service Wind Chill Chart

A wind chill watch is issued by the NWS when wind chill warning criteria are possible in the next 12 to 36 hours. A wind chill warning is issued for wind chills of at least -25°F on plains and -35°F in mountains and foothills.

Table 17-1 contains a summary of temperature data related to extreme cold for the Palacios Municipal Airport station. The Palacios Municipal Airport station is along the border of Matagorda and Jackson Counties and has the best available weather data for the area. These temperatures apply to all of Jackson County and participating communities.

TABLE 17-1. TEMPERATURE DATA FROM THE PALACIOS MUNICIPAL AIRPORT STATION													
Statistic	Years	Jan	Feb	March	April	May	June	July	Aug	Sept	Oct	Nov	Dec
High Annual Minimum	1943-2014	39	41	46	56	65	72	78	74	72	59	48	40
Low Annual Minimum	1943-2014	13	13	22	32	44	56	63	60	49	30	25	9
Average Annual Minimum	1943-2014	27.0	30.6	34.6	44.5	56.1	66.1	70.9	69.7	58.5	45.5	35.1	29.1

**TABLE 17-1.
TEMPERATURE DATA FROM THE PALACIOS MUNICIPAL AIRPORT STATION**

Statistic	Years	Jan	Feb	March	April	May	June	July	Aug	Sept	Oct	Nov	Dec
Average Days Annually with Minimum Below 32	1943- 2012	3.6	2.0	0.6	0.0	0.0	0.0	0.0	0.0	0.0	0.0	0.6	2.4
Note: All temperatures are in degrees Fahrenheit.													

Few areas of Texas escape freezing weather in any winter. Jackson County and the participating communities receive little to no snow accumulations. More often than not, snow falling in the southern half of the state melts and does not stick to the surface; snow stays on the ground only once or twice every decade. Snowfall occurs at least once every winter in the northern half of Texas.

17.1.2 Ice and Snow

An ice storm occurs when freezing rain falls and freezes immediately upon impact. Communications and power can be disrupted for days, and even small accumulations of ice may cause extreme hazards to motorists and pedestrians. A freeze is weather marked by low temperatures below 32 degrees Fahrenheit. Agricultural production is seriously affected when temperatures remain below the freezing point for an extended period of time. Areas unaccustomed to freezing temperatures are more susceptible to are more susceptible to associated damages and threats to public health and safety. Two commonly used indices that measure snow and ice impacts are the Sperry-Piltz Ice Accumulation Index and the Regional Snowfall Index.

The Sperry-Piltz Ice Accumulation Index, or SPIA Index, is an ice accumulation and damage prediction index that uses an algorithm of researched parameters that, when combined with National Weather Service forecast data, predicts the projected footprint, total ice accumulation, and resulting potential damage from approaching ice storms. It is a tool to be used by the National Weather Service, FEMA as well as other agencies and communities for risk management and winter weather preparedness. The SPIA Index is listed below. The SPIA Index's Index range from 0 (lowest) – 5 (most extreme event). All participating areas have typically experience 0-1 (SPIA Index) with an occasional 2 index event. SPIA Ice Damage Index of 0 has an average ice amount of <0.25" and wind less than 15mph. SPIA Ice Damage Index of 1 has an average ice amount of 0.1"-0.5" and wind of 15-25mph. SPIA Ice Damage Index of 2 has an average ice amount of 0.1"-0.75" and wind of 0-35mph. For more information on SPIA Index parameters and impact descriptions, please see the figure below and 17.2.1.

The Sperry-Piltz Ice Accumulation Index, or “SPIA Index” – Copyright, February, 2009

ICE DAMAGE INDEX	* AVERAGE NWS ICE AMOUNT (in inches) *Revised-October, 2011	WIND (mph)	DAMAGE AND IMPACT DESCRIPTIONS
0	< 0.25	< 15	Minimal risk of damage to exposed utility systems; no alerts or advisories needed for crews, few outages.
1	0.10 – 0.25	15 - 25	Some isolated or localized utility interruptions are possible, typically lasting only a few hours. Roads and bridges may become slick and hazardous.
	0.25 – 0.50	> 15	
2	0.10 – 0.25	25 - 35	Scattered utility interruptions expected, typically lasting 12 to 24 hours. Roads and travel conditions may be extremely hazardous due to ice accumulation.
	0.25 – 0.50	15 - 25	
	0.50 – 0.75	< 15	
3	0.10 – 0.25	> = 35	Numerous utility interruptions with some damage to main feeder lines and equipment expected. Tree limb damage is excessive. Outages lasting 1 – 5 days.
	0.25 – 0.50	25 - 35	
	0.50 – 0.75	15 - 25	
	0.75 – 1.00	< 15	
4	0.25 – 0.50	> = 35	Prolonged & widespread utility interruptions with extensive damage to main distribution feeder lines & some high voltage transmission lines/structures. Outages lasting 5 – 10 days.
	0.50 – 0.75	25 - 35	
	0.75 – 1.00	15 - 25	
	1.00 – 1.50	< 15	
5	0.50 – 0.75	> = 35	Catastrophic damage to entire exposed utility systems, including both distribution and transmission networks. Outages could last several weeks in some areas. Shelters needed.
	0.75 – 1.00	> = 25	
	1.00 – 1.50	> = 15	
	> 1.50	Any	

(Categories of damage are based upon combinations of precipitation totals, temperatures and wind speeds/directions.)

Figure 17-2. Sperry-Piltz Ice Accumulation Index, SPIA Index (Updated Feb 2009, revised Oct 2011)

The Regional Snowfall Index (RSI) is used to assess the societal impact of winter storms in the state of Texas. RSI is based on the spatial extent of the storm, the amount of snowfall, and the juxtaposition of these elements with population. Including population information ties the index to societal impacts. The Regional Snowfall Index is listed below. Rarely does Jackson County and participating communities experience significant snowfall. Two event have occurred (01/12/1997 and 02/03/2011) and are described in section 17.2.1.

REGIONAL SNOWFALL INDEX (RSI)

Category	RSI Value	Description	Snowfall Threshold (in.)
1	1-3	Notable	2"
2	3-6	Significant	5"
3	6-10	Major	10"
4	10-18	Crippling	15"
5	18.0+	Extreme	>15"

Few areas of Texas escape freezing weather in any winter. A snowfall with an accumulation of four or more inches in a 12-hour period is considered a heavy snowfall. Snow accumulations of that amount are usually experienced in the northern half of the state and in the higher elevations of West Texas. These areas do not

include Jackson County. Jackson County and the participating communities receives little to no snow accumulations. More often than not, snow falling in the southern half of the state melts and does not stick to the surface; snow stays on the ground only once or twice every decade. Previously, Jackson County and all participating communities have experienced Category 2 and 4 RSI Events. Category 2 and 4 events have snowfall of 0-2" and 10-15", respectively. Previous events are described in section 17.2.1.

17.2 HAZARD PROFILE

17.2.1 Past Events

The National Climatic Data Center lists 4 winter weather events that impacted Jackson County and the participating communities between 1996 and 2014. These events and estimated damage costs are outlined in Table 17-2. Jackson County and the participating communities do not experience severe winter weather events consistently, but winter storms can affect HMP update area.

There have not been any category 5 (SPIA Index) Ice events in Jackson County. Weather events for the Jackson County and participating communities have been in the 0-1, with an occasional 2 SPIA Index event. SPIA Index events of 0-2 can expect ice accumulation up to 1.0" and less than 35mph. For snowfall, historically, Jackson County and all participating communities do not experience such events. However, the planning area has experienced two events in the past; 1 Category 2 & 4 RSI event. RSI Category 2 events include snowfall of 2"-5" and Category 4 events include snowfall of 10-15". Future events can be expected to follow historical patterns for all participating communities for both ice and snow events.

Event Descriptions

Jackson County and Participating Communities – The participating communities had 4 significant events from 1996 to 2014. These events are described below. Since the winter events for Jackson County and participating communities occur on a zonal and regional scale, the winter events can be applied to all participating communities.

- On January 12, 1997 freezing rain/sleet event occurred in the planning area. Trees, powerlines and roadways were all effected. The weight of the ice caused trees and powerlines to snap/fall. Glazed roadways posed hazardous driving conditions. Over 1,100 traffic accidents were reported in Southeast Texas which accounted for 3 deaths. Estimated damage was set at \$800,000. Ice accumulations amounted to less than 1" (SPIA Level 1).
- On December 24, 2004 (Christmas Eve) a rare and record breaking snowfall occurred into early Christmas morning across Southeast Texas. For the first time in recorded history, some areas experienced their first white Christmas. The cities of Edna and Ganado experienced 10-12" of snow. Similar snow amounts were experienced along the coast, with less in the northern part of the county (RSI Category 4).
- On December 4, 2009 moderate, to locally heavy, snow fell across portions of southeast Texas. This resulted in the region's earliest recorded snow fall. Light rain developed over the coastal bend region that expanded northeast into the Houston-Galveston County Warning Area. This light rain, falling though a deep sub-freezing thermal layer, turned to snow and sleet over the southwestern counties of Jackson, Matagorda, Fort Bend, northern Brazoria and western Harris on the morning of the 4th. Snow accumulations of between 1 to near 2 inches occurred across the interior portions of the county. Edna reported the highest snow accumulation of around 2-3 inches. (RSI Category 2)

- On February 3, 2001 a very cold air mass was in place in early February with overnight lows in the teens and 20s. Low pressure system moved from west to east across northern Texas on February 3rd and 4th drawing Gulf moisture into the area in the form of freezing rain and drizzle. A period of freezing rain and freezing drizzle led to icy roads, especially bridges and overpasses, and numerous accidents. Between one and two tenths of an inch of ice accumulated. (SPIA Level 0).

TABLE 17-2. HISTORIC WINTER WEATHER EVENTS IN JACKSON COUNTY AND PARTICIPATING COMMUNITIES (1996-2014)						
Location	Date	Event Type	Estimated Damage Cost			
			Property	Crops	Injuries	Deaths
Jackson (Zone)	01/12/1997	Ice Storm	\$0	\$0	0	3
Jackson (Zone)	12/24/2004	Heavy Snow	\$0	\$0	0	0
Jackson (Zone)	12/04/2009	Winter Storm	\$0	\$0	0	0
Jackson (Zone)	02/03/2011	Ice Storm	\$0	\$0	0	0
Source: http://www.ncdc.noaa.gov/						

17.2.2 Location

Jackson County and the participating communities are susceptible to severe winter storms; although severe winter weather or blizzard conditions are primarily in the form of freezing rain, sleet, or ice. Ice accumulation becomes a hazard by creating dangerous travel conditions. State Highways 35, 60, 71, and 111 are important corridors to move people, supplies, and equipment into the region and to reach medical facilities outside of the counties. An accident on these roads can cause a major disruption in the flow of goods and services to the area.

The record lows for Texas occur during October through March. According to data recorded by NWS between 1897 and 2014, the planning area experiences an average of 9 freezing days. The average first freeze in HMP update area usually occurs late November to early December and the last freeze occurs in late February to early March. In December 1989, Jackson County and the participating communities experienced the coldest month on record with mean temperature of about 9°F. The coldest recorded winter for the area was in 1979, with a mean temperature of about 46°F. Figure 6-4 shows the annual average minimum temperature distribution in Texas.

17.2.3 Frequency

Table 17-2 lists 4 winter storms from 1996 to 2014. Therefore, on average a winter storm occurs in the county and participating communities once every 4 to 5 years. In this region, the first autumn freeze ordinarily occurs in mid-December, and the last freeze in spring takes place in mid-February. There is an average of 10 to 15 days of freezes in south Texas. Since winter events are usually zonal events and affect a large area, each participating community has the same frequency and probability of future events (once every 4 to 5 years) for all participating communities). Future events strength and magnitude (as measured in property and crop damages as well as injuries and fatalities) are expected to be in line with previous events, as listed on Table 17-2.

17.2.4 Severity

The magnitude and severity of severe winter weather in Jackson County and the participating communities is low, resulting in minor injuries and illnesses; minimal property damage that does not severely threaten structural stability; or interruption of essential facilities and services for less than 48 hours. This severity analysis is based on a historical records of previous events, as listed on Table 17-2 as well as local knowledge from the steering committee.

17.2.5 Warning Time

Meteorologists can often predict the likelihood of a severe winter storm. When forecasts are available, they can give several days of warning time. However, meteorologists cannot predict the exact time of onset or severity of the storm. Some storms may come on more quickly and have only a few hours of warning time.

17.3 SECONDARY HAZARDS

The most significant secondary hazards associated with severe local storms are falling and downed trees, landslides, and downed power lines. Heavy rain and icy conditions can overwhelm both natural and man-made drainage systems, causing overflow and property destruction. Landslides occur when the soil on slopes becomes oversaturated and fails. Additionally, the storms may result in closed highways and blocked roads. It is not unusual for motorists and residents to become stranded. Annually, icy conditions and frozen pipes cause damage to residences and businesses. Late season winter events will typically cause some plant and crop damage.

17.4 CLIMATE CHANGE IMPACTS

Climate change presents a significant challenge for risk management associated with severe weather. The frequency of severe weather events has increased steadily over the last century. Nationally, the number of weather-related disasters during the 1990s was four times that of the 1950s, and cost 14 times as much in economic losses. Historical data shows that the probability for severe weather events increases in a warmer climate (see Figure 14-12). The changing hydrograph caused by climate change could have a significant impact on the intensity, duration and frequency of storm events. All of these impacts could have significant economic consequences.

17.5 EXPOSURE

Because winter weather cannot be directly modeled in HAZUS, annualized losses were estimated using GIS-based analysis, historical data analysis, and statistical risk assessment methodology. Event frequency, severity indicators, expert opinions, and historical knowledge of the region were used for this assessment. The primary data source was the updated HAZUS inventory data (updated with 2010 U.S. Census data and 2014 RS Means Square Foot Costs) augmented with state and federal data sets as well as the NOAA National Climatic Data Center Storm Event Database.

17.5.1 Population

It can be assumed that the entire planning area is exposed to severe winter weather events to some extent. Certain areas are more exposed due to geographic location and local weather patterns.

17.5.2 Property

According to the HAZUS-MH 2.2 inventory data (updated with 2010 Census Data and 2014 RS Means Square Foot Costs), County-wide, there are an estimated 6,239 buildings within the census blocks that define the county with an asset replaceable value of over \$1.48 billion (excluding contents). About 98% of these buildings (and 83% of the building value) are residential. Within the participating communities in the

HMP, there are 5,752 buildings (residential, commercial, and other) with a total asset inventory (excluding contents) value of over \$1.25 billion. See hazard loss tables for community-specific total assessed numbers (e.g. Table 8-3). Other types of buildings in this report include agricultural, education, religious, and governmental structures. See hazard loss tables for community-specific total assessed numbers (e.g. Table 17-5). Table 17-3 lists the exposed structures and population for the participating communities.

Residents within a city or municipality are governed by building codes and ordinances. Buildings and land in unincorporated areas of the county are not governed by building codes. Because of the less stringent regulations, all of these buildings are considered to be exposed to severe winter weather, but structures in poor condition or in particularly vulnerable locations (located on hilltops or exposed open areas) may risk the most damage. The frequency and degree of damage to a building will depend on specific locations.

TABLE 17-3 EXPOSED STRUCTURES AND POPULATION					
Jurisdiction	Residential	Commercial	Other *	Total Structures	Total Population
City of Edna	2,179	33	19	2,231	5,499
City of Ganado	729	12	2	743	2,003
Unincorporated Area	2,744	5	29	2,778	5,410
Total	5,652	50	50	5,752	12,912
*Other includes industrial, agricultural, religious, governmental, and educational classifications.					

17.5.3 Critical Facilities and Infrastructure

All critical facilities are likely exposed to winter weather events. The most common problems associated with this hazard are utility losses. Downed power lines can cause blackouts, leaving large areas isolated. Phone, water, and sewer systems may not function. Roads may become impassable due to ice or snow. Ice accumulation on roadways can create dangerous driving conditions. There are several county roads that are available to move people and supplies throughout the region.

17.5.4 Environment

The environment is highly exposed to severe weather events. Natural habitats such as streams and trees risk major damage and destruction. Flooding events caused by snowmelt can produce river channel migration or damage riparian habitat.

17.6 VULNERABILITY

Although winter storm is a slow onset hazard with generally six to twelve hours of warning time, utility disruptions from winter storms can severely impact the delivery of services. Water pipes can freeze and crack in sub-freezing temperatures. Ice can build up on power lines and cause them to break under the weight or ice on trees can cause tree limbs to fall on the lines. These events can disrupt electric service for long periods.

Economic impact may be felt by increased consumption of heating fuel which can lead to energy shortages and higher prices. House fires and resulting deaths tend to occur more frequently from increased and improper use of alternate heating sources. Fires during winter storms also present a greater danger because water supplies may freeze and impede firefighting efforts.

All populations, buildings, critical facilities, and infrastructure in the planning area are vulnerable to severe winter events. People and animals are subject to health risks from extended exposure to cold air. Elderly people and economically disadvantaged populations in the planning area are at greater risk of death from hypothermia during these events. According to the U.S. Center for Disease Control, every year hypothermia kills about 600 Americans, half of whom are 65 years of age or older.

17.6.1 Population

Vulnerable populations are the elderly, low income, linguistically isolated populations, people with life-threatening illnesses, and residents living in areas that are isolated from major roads. Power outages can be life threatening to those dependent on electricity for life support. Isolation of these populations is a significant concern. These populations face isolation and exposure during severe winter weather events and could suffer more secondary effects of the hazard. Commuters who are caught in storms may be particularly vulnerable. Stranded commuters may be vulnerable to carbon monoxide poisoning or hypothermia. Additionally, individuals engaged in outdoor recreation during a severe winter event may be difficult to locate and rescue. Table 17-4 contains more specific jurisdictional information.

TABLE 17-4 MOST VULNERABLE POPULATION						
Jurisdiction	Youth Population (< 16)	% of Total Population	Elderly Population (> 65)	% of Total Population	Economically Disadvantage (Income < \$20,000)	% of Total Population
City of Edna	1,508	27.42	897	16.31	407	6.86
City of Ganado	558	27.86	288	14.38	273	5.74
Unincorporated Area	1,151	21.28	1,010	18.67	1,126	6.43
Total	3,217	24.91	2,195	17.00	1,806	6.51

17.6.2 Property

All property is vulnerable during severe winter weather events, but properties in poor condition or in particularly vulnerable locations may risk the most damage. Those that are located under or near overhead lines or near large trees may be vulnerable to falling ice or may be damaged in the event of a collapse.

Loss estimations for severe winter weather are not based on damage functions, because no such damage functions have been generated. Instead, loss estimates were developed representing projected damages (annualized loss) on historical events, statistical analysis, and probability factors. These were applied to the participating communities reported event damages and exposed values to create an annualized loss. The annualized loss estimated for winter storm events is shown in Table 17-5.

**TABLE 17-5.
LOSS ESTIMATES FOR WINTER STORM EVENTS**

Jurisdiction	Exposed Value	Annualized Loss	Annualized Loss Percentage
City of Edna	877,265,803	Negligible	<0.01
City of Ganado	290,027,007	Negligible	<0.01
Unincorporated Area	1,050,268,829	Negligible	<0.01
Jackson County Total	2,217,561,639	Negligible	<0.01

Vulnerability Narrative

Each community's vulnerability to winter weather events are described below.

- **City of Edna** - Winter storms in the City of Edna would expose the residents to high utility bills, severely impacting those who are elderly or economically disadvantaged. Roads become dangerous to travel on because of icy conditions. This can lead to schools and businesses being shut down for a day or two. Structures built without proper building codes could suffer from a lack of insulation and may experience deteriorating infrastructure, physical harm and property damage from severe winter weather.
- **City of Ganado** - The City of Ganado is at a greater risk of rolling blackouts during a winter weather event due to high usage. This can expose the elderly and economically disadvantaged residents to prolonged periods of cold without heating and high utility bills. Roads become dangerous to travel on because of icy conditions. This can lead to schools and business being shut down for a day or two. Community members unaware of the dangers associated with severe winter weather are more vulnerable. Critical facilities and infrastructure without alternate power supply sources, such as generators, increase risk as service to residents will be more challenging in the event of an outage.
- **Jackson County (Unincorporated Area)** - Jackson County Unincorporated Areas are at a greater risk of rolling blackouts during a winter weather event due to high usage from other areas of the electrical grid. The more rural areas of Jackson County could experience longer wait times for emergency response actions. This could expose them to hazards such as prolonged periods of cold without heating. Also, this would have a greater effect on the young, elderly and economically disadvantaged that may not have the means to respond to such an event. Critical facilities, (emergency response facilities, government buildings, and area schools) without alternate power supply sources, such as generators, increase risk as service to residents will be more challenging in the event of an outage.

Community Perception of Vulnerability

See front page of current chapter for a summary of hazard rankings for Jackson County and participating communities in this HMP update. Chapter 19 gives a detailed description of this rankings and Chapter 20 addresses mitigations actions for this hazard vulnerability.

17.6.3 Critical Facilities and Infrastructure

Incapacity and loss of roads are the primary transportation failures resulting from winter weather, mostly associated with secondary hazards. Snowstorms can significantly impact the transportation system and the availability of public safety services. Of particular concern are roads providing access to isolated areas and to the elderly. Prolonged obstruction of major routes can disrupt the shipment of goods and other commerce. Large, prolonged storms can have negative economic impacts for an entire region.

Severe windstorms, downed trees, and ice can create serious impacts on power and above-ground communication lines. Freezing of power and communication lines can cause them to break, disrupting electricity and communication. Loss of electricity and phone connection would leave certain populations isolated because residents would be unable to call for assistance.

17.6.4 Environment

The vulnerability of the environment to winter weather is the same as the exposure, discussed in Section 17.5.4.

17.7 FUTURE TRENDS IN DEVELOPMENT

All future development will be affected by winter storms. The vulnerability of community assets to severe winter storms is increasing through time as more people enter the planning area. The ability to withstand impacts lies in sound land use practices and consistent enforcement of codes and regulations for new construction. The planning partners have adopted the International Building Code. This code is equipped to deal with the impacts of severe weather events. Land use policies identified in general plans within the planning area also address many of the secondary impacts (flood and landslide) of the severe weather hazard. With these tools, the planning partnership is well equipped to deal with future growth and the associated impacts of severe weather.

17.8 SCENARIO

Although severe local storms are infrequent, impacts can be significant, particularly when secondary hazards, such as flood or erosion occur. A worst-case event would involve prolonged high winds during a winter storm accompanied by thunderstorms. Such an event would have both short-term and longer-term effects. Initially, schools and roads would be closed due to power outages caused by high winds and downed tree obstructions. In more rural areas, some subdivisions could experience limited ingress and egress. Prolonged rain could produce flooding, overtopped culverts with ponded water on roads, and erosion on steep slopes. Flooding and landslides could further obstruct roads and bridges, further isolating residents.

17.9 ISSUES

Important issues associated with a winter storm in the planning area include the following:

- Older building stock in the planning area is built to low code standards or none at all. These structures could be highly vulnerable to winter weather, particularly freezing temperatures, high winds, and ice.
- Redundancy of power supply must be evaluated.
- The capacity for backup power generation is limited.
- Future efforts should be made to identify populations at risk and determine special needs during winter storm event

CHAPTER 18.COASTAL EROSION

COASTAL EROSION RANKING	
Jurisdiction	Coastal Erosion
Jackson County	Low
City of Edna	No Exposure
City of Ganado	No Exposure

DEFINITIONS

Ground Subsidence — Ground subsidence is the sinking of land over human-caused or natural underground voids and the settlement of native low density soils.

Soil Erosion — Soil erosion is the removal and simultaneous transportation of earth materials from one location to another by water, wind, waves, or moving ice.

Deposition — Deposition is the placing of eroded material in a new location.

18.1 GENERAL BACKGROUND

The General Land Office (GLO) of Texas defines coastal erosion as “the loss of shoreline, beach and/or dune sediments and is caused by the lack of sediment delivered to the coast to balance the impacts ranging from man-made actions such as the damming of rivers, land subsidence from groundwater withdrawal, construction of seawalls, groins and jetties, diversion of rivers and streams, fast-moving motor craft and ship-generated wakes and many other factors to natural processes such as wave action from storms, tidal surges, wind, and loss of wetlands.”

The Texas Coastline stretches approximately 367 miles along the Gulf of Mexico. This coastline will lose, on average, 2.3 feet per year of beaches due to coastal erosion. Furthermore, according to the GLO, 64% of the Texas Coast is eroding at a higher rate of approximately 6 feet per year, with some locations losing over 30 feet per year. The specific erosion rates for the Texas Coast are shown in Figure 18-1. This figure shows the shoreline change rates due to erosion in feet per year from 1950 to 2012.



Figure 18-1. Coastal Change/Erosion Rates for the Texas Coast

18.2 HAZARD PROFILE

18.2.1 Past Events

Coastal erosion is a problem along the Texas Coast. Jackson County is part of the Texas Coastal Bend and connects to the Texas Gulf Coast through Carancahua Bay and Lavaca Bay. Although it is exposed to some coastal shoreline erosion, Jackson County's location behind barrier islands reduces some of the effects of coastal erosion as shown in Figure 18-1. Inland communities, such as the Cities of Edna and Ganado, are not directly affected by coastal erosion.

Texas has a variety of shoreline types along its coastal bays and open Gulf of Mexico Coast that are constantly shifting and mostly retreating landward. This retreat results in loss of private and public property and important natural habitats, such as beaches, dunes, and marshes. To address this problem, the Texas Legislature passed the Coastal Erosion Planning and Response Act in 1999. This act authorized the Texas General Land Office (GLO) to conduct a coastal erosion response program. In support of the program, coastal researchers are identifying and studying eroding areas along the Gulf of Mexico and coastal bay shorelines of Texas, quantifying data gleaned from research and creating a comprehensive, digital database of historical shoreline positions and average annual rates of shoreline change. These data are being made available to the public through the internet. Figure 18-2 shows the Texas Bureau of Economic Geology Storm Susceptibility Index (SSI) Map for the Texas Coast which indicates susceptibility to storm flooding, and erosion resistance, and recoverability. SSI indicates the predicted protection level from storms at recurrence intervals of 1 to 200 years.

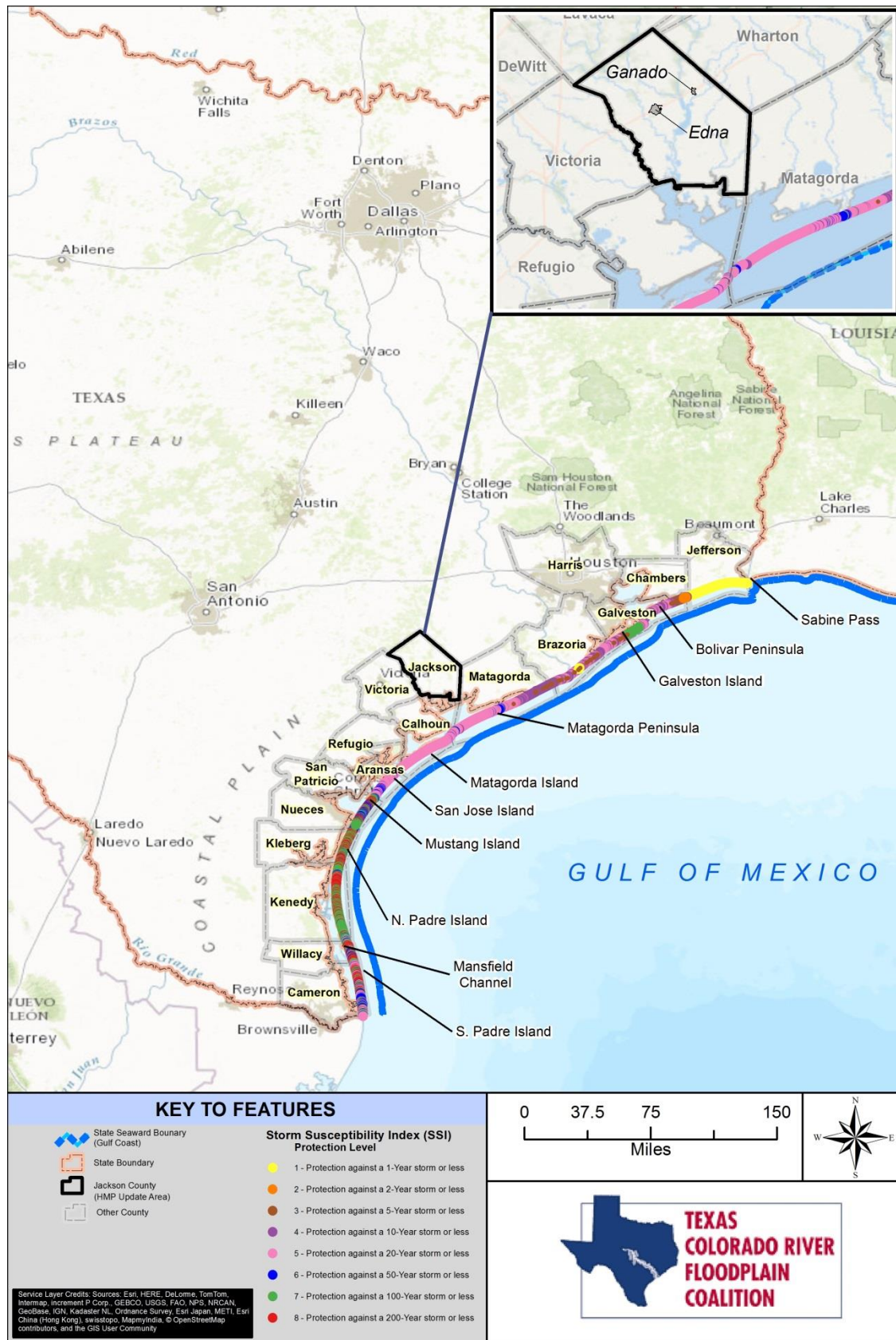

Figure 18-2. Storm Susceptibility Index for the Texas Coast

18.2.2 Location

Coastal Erosion

Coastal erosion is located primarily along the Texas Coast (Gulf of Mexico). Coastal erosion issues will affect both the Gulf and Bay side of barrier islands along the coast. Jackson County is affected by coastal shoreline erosion because of its coastal geography. Natural and human activities also cause seasonal soil erosion and deposition throughout the county and participating communities. Coastal erosion is located primarily along the Texas Coast (Gulf of Mexico). Coastal erosion issues will affect both the Gulf and Bay side of barrier islands along the coast. Matagorda County unincorporated area (including Matagorda Peninsula, Island, and ship channel) and the City of Palacios are affected by coastal shoreline erosion because of its coastal geography. Jackson County is affected by coastal shoreline erosion because of its coastal geography. Inland areas, including parts of the unincorporated area and the Cities of Edna and Ganado are not exposed, vulnerable, or effected by coastal erosion. Natural and human activities also cause seasonal soil erosion and deposition throughout the county. Figure 18-1 and Figure 18-2 show the location of coastal erosion along Jackson County and participating communities.

Jackson County Unincorporated area has approximately 28 miles of bay shoreline.

18.2.3 Frequency

According to the Texas General Land office and a study by the University of Texas at Austin's Bureau of Economic Geology (BEG) Coastal Studies Group, For Calhoun, Jackson, Matagorda and Victoria Counties, about 58 miles of the region's 97 miles of Gulf shoreline are critically eroding, most of it along the Matagorda Peninsula and Matagorda Island.

Future Probability

The Texas GLO and BEG Coastal Study, analyzing shoreline changes (as shown in Figure 18-1.) only assessed the Gulf of Mexico shoreline change rates. Bay side changes were not analyzed. The average rate of change according to the 2013 Hazard Mitigation Plan was 6 feet per year, for the majority of the state. This same average will be used for the bay side of Jackson County coastline. Future trends of 6 feet per year (Bay side can be expected).

18.2.4 Severity

According to the Texas Coastwide Erosion Response Plan (2013 Update), coastal erosion remains a continuing threat to the Texas Gulf and bay shorelines. Whether the erosion is caused by the lack of sediments to balance the long-term losses within the coastal compartments, or the episodic erosion brought on by storms or human activities, planning and implementation of erosion response and sediment management practices is essential to the sustainability of the shoreline and public beaches.

The severity of coastal erosion soils are largely related to the extent and location of areas that are impacted. Such events can cause property damage as well as loss of life. Since the coastline is home to many residential and commercial property, as well as significant landscapes (such as wetlands), there is the potential for significant impact to people or property.

Structures exposed to erosion hazard areas may be undermined, resulting in damages. This may also result in the condemnation of a structure. Additionally, physical loss land area may occur as a result of erosion. This applies to coastal land and structures for the unincorporated area of the county. The Cities of Edna and Ganado are inland communities and are not effected by coastal erosion. The average rate of change according to the 2013 Hazard Mitigation Plan was 6 feet per year, for the majority of the state. Similar rates and severity can be expected for Jackson County unincorporated area.

18.2.5 Warning Time

Meteorologists can often predict the likelihood of weather events which can impact shoreline communities, and ultimately the shoreline. NOAA's National Weather Service monitors potential events, and provides forecasts and information, in advance of a storm through multiple means varying in system characteristics and time issued. The National Weather Service provides early notification through its Hazardous Weather Outlook, which is a narrative statement produced and issued on a routine basis, to provide information regarding the potential of significant weather expected during the next 1 to 5 days (NWS, 2009). Additionally, for nor'easters the National Weather Service issues Coastal Flood Advisories when minor flooding is possible; Coastal Flood Watches when flooding with significant impacts is possible; or Coastal Flood Warnings when flooding that will pose a serious threat to life and property is occurring, imminent or highly likely (NWS, 2009). For tropical, subtropical, or post-tropical systems the National Weather Service will issue a Hurricane or Tropical Storm Warning 36 hours in advance of the anticipated onset of tropical-storm-force winds or a Hurricane or Tropical Storm Watch 48 hours in advance of the anticipated onset of tropical-storm-force winds (NWS, 2013). The National Weather Service uses common terms like minor, moderate, major, and severe to categorize the severity of forecasted beach erosion in statements, advisories, watches, and warnings. Although commonly used, no formal definition exists within the National Weather Service Glossary for these descriptors. With shore structures and population increasing along the coastline, the shoreline becomes increasingly modified. Impact from weather incidents will continue to influence the Jackson County and participating communities coastal areas, intensifying and exacerbating the situation.

18.3 SECONDARY HAZARDS

Windstorm events can blow beach and dune sand overland into adjacent low-lying marshes, upland habitats, inland bays, and communities. Flooding from extreme rainfall events can scour and erode dunes as inland floodwaters return through the dunes and beach face into the ocean. Shore protection structures such as seawalls and revetments often are built to attempt to stabilize the upland property. However, typically, they eliminate natural wave run-up and sand deposition processes and can increase reflected wave action and currents at the waterline. Increase wave action can cause localized scour in front of structures and prevent settlement of suspended sediment.

18.4 CLIMATE CHANGE IMPACTS

According to the Environmental Protection Agency, coastal shores change constantly due to wind, waves, tides, sea level fluctuation, seasonal and climatic variation, human alteration, and other factors that influence the movement of sand and material within a shoreline system. Climatic trends can change a beach from naturally accreting to eroding due to increased episodic erosion events caused by waves from an above-average number of storms and high tides, or the long-term effects of fluctuations in sea or lake level. The coastal zone is being severely impacted by erosion and flooding due in part to climate change and sea-level rise. It is likely that the impact will increase in the future as sea levels continue to rise at the current rate or rises at an accelerated rate. Impacts of climate change can lead to shoreline erosion, coastal flooding, and water pollution, affecting man-made coastal infrastructure and coastal ecosystems. Coastal areas may be impacted by climate change in different ways. Coastal areas are sensitive to sea level rise, changes in the frequency and intensity of storms, increase in precipitation, and warmer ocean temperatures. Additionally, oceans are absorbing more carbon dioxide, due to the rising atmospheric concentrations of the gas, and the oceans are becoming more acidic. This could have significant impacts on coastal and marine ecosystems.

18.5 EXPOSURE

The coastal communities (including people, structures, economy, culture and property) are effected by coastal erosion, shoreline change, and sea-level rise. Healthy dunes, beaches and banks are vital to these

communities as they serve as a natural buffer against hurricanes, tropical storms, and tropical depressions. Events such as those previously listed can cause shoreline erosion or accretion.

18.5.1 Population

It can be assumed that the coastal areas along the planning area are exposed to some extent to coastal erosion. Certain areas are more exposed due to geographic location and local weather patterns.

In the future, increasing population may result in coastal erosion problems in metropolitan areas where damage from erosion will be great. These events may damage infrastructure and result in loss of life. Current growth trends could cause more county residents to be exposed to coastal erosion. Table 18-1 lists the exposed population.

18.5.2 Property

According to the HAZUS-MH 2.2 inventory data (updated with 2010 Census Data and 2014 RS Means Square Foot Costs), County-wide, there are an estimated 6,239 buildings within the census blocks that define the county with an asset replaceable value of over \$1.48 billion (excluding contents). About 98% of these buildings (and 83% of the building value) are residential. Within the participating communities in the HMP, there are 5,752 buildings (residential, commercial, and other) with a total asset inventory (excluding contents) value of over \$1.25 billion. See hazard loss tables for community-specific total assessed numbers (e.g. Table 8-3). Other types of buildings in this report include agricultural, education, religious, and governmental structures. See hazard loss tables for community-specific total assessed numbers (e.g. Table 18-2). Structures and other improvements located on coastal areas are prone to risks from these hazards.

Table 18-1 describes the vulnerable structures and population per participating community along the coastline.

TABLE 18-1 COASTAL EXPOSED STRUCTURES AND POPULATION					
Jurisdiction	Residential	Commercial	Other *	Total Structures	Total Population
City of Edna	0	0	0	0	0
City of Ganado	0	0	0	0	0
Unincorporated Area	520	0	0	520	507
Total	520	0	0	520	507
*Other includes industrial, agricultural, religious, governmental, and educational classifications.					

18.5.3 Critical Facilities and Infrastructure

Any critical facilities or infrastructure that are located on or near the coast are exposed to risk from the hazard. Deposition may result in additional exposure. Critical Facilities and Infrastructure located closer to the coast are more exposed.

18.5.4 Environment

Coastal erosion is a naturally occurring processes, but can still cause damage to the natural environment. These processes and events can alter the natural environment where they occur.

18.6 VULNERABILITY

18.6.1 Population

The risk of injury or fatalities as a result of these hazards are limited, but possible. Since the changes caused by coastal erosion are gradual, coastal erosion is not generally considered and imminent threat to the public. Spontaneous collapse is rare, but still may occur resulting in death or injury to any people in the area at the time. It is likely that any such injuries would be highly localized to the area directly impacted by an event. Such drastic changes to the coast can be cause by an extreme event, such as hurricane or tropical storm. The population exposed is considered vulnerable to this hazard. Please see Table 18-1.

18.6.2 Property

Property exposed to coastal erosion can sustain minor damages or can result in complete destruction. Structures may be condemned as a result of coastal erosion damage resulting in large losses. Additionally, physical loss land area may occur as a result of erosion. All coastal property is vulnerable, but properties closer to the coast are in more immediate risk.

Instead, loss estimates were developed representing projected damages (annualized loss) on historical events, statistical analysis, and probability factors. These were applied to the exposed value of the county and communities to create an annualized loss. Table 18-2 lists the loss estimates.

TABLE 18-2. LOSS ESTIMATES			
Jurisdiction	Exposed Value (\$)	Annualized Loss (\$)	Annualized Loss Percentage
City of Edna	\$0	0	0
City of Ganado	\$0	0	0
Unincorporated Area	\$155,692	Negligible	<0.01
Total	\$155,692	Negligible	<0.01

Vulnerability Narrative

The coastal communities are at greater risk of coastal erosion while inland communities are not at risk. Table 18-2 lists the estimated annualized losses in dollars for each participating community. Annualized losses of ‘negligible’ are less than \$50 annually. Negligible loss hazards may still be included despite minimal annualized losses if the community perceives the hazard as a risk.

- **City of Edna** - The City of Bay City is rated “No Exposure” due to its non-coastal, inland location and local knowledge.
- **City of Ganado** – The City of Ganado is rated “No Exposure” due to its non-coastal, inland location and local knowledge.

- **Jackson County (Unincorporated Area)** - Jackson County Unincorporated Areas are at a greater risk of structural damage and property loss due to their coastal location. These damages can include foundation damage due to the loss of supporting material from wave action, drainage, winds, or tidal currents. Property damage can also be more severe, such as a complete loss in a more significant event, such as a hurricane, where the easily erodible, fine grained material that dominates coastal areas are washed away due to a lack of vegetation in a significant or intense storm surge or flooding situation. The County's Unincorporated Areas are also at risk for significant negative impacts to the environment such as destruction of wetlands and loss of habitat for birds, fish and other species. Coastal erosion results in a loss of land area that is also a significant part of the County's economy through tourism and fisheries. Communities who are not implementing mitigation measures, such as Beach Restoration Programs, are more vulnerable to these effects.

Community Perception of Vulnerability

See front page of current chapter for a summary of hazard rankings for Jackson County and participating communities in this HMP update. Chapter 19 gives a detailed description of this rankings and Chapter 20 addresses mitigations actions for this hazard vulnerability.

18.6.3 Critical Facilities and Infrastructure

Coastal erosion can result in serious structural damage to critical facilities and infrastructure such as roads, irrigation ditches, underground utilities, and pipelines. Large areas of erosion and displacements caused by coastal erosion can totally destroy roads and structures and alter surface drainage. Minor cracking and distress may result as the improvements respond to small adjustments in the ground beneath them. Erosion can also impact structures such as bridges and roads by undermining their foundations. Structures and underground utilities found in areas prone to subsidence or soil erosion can suffer from distress.

Even though coastal erosion causes enormous amounts of damage, the effects can occur slowly and may not be attributed to a specific event. Cracked foundations, floors, and basement walls, as well damage to the upper floors of the building when the motion in the structure is significant are typical types of damage done by erosion. Coastal Erosion can remove support from buildings or other structures and result in damaging subsidence.

18.6.4 Environment

Ecosystems that are exposed to increased sedimentation as a result of erosion and deposition degrades habitat. However, some erosion and disposition is required for healthful ecosystem functioning. Ecosystems that are already exposed to other pressures, such as encroaching development, may be more vulnerable to impacts from these hazards.

18.7 FUTURE TRENDS IN DEVELOPMENT

According to the 2013 *State of Texas Hazard Mitigation Plan* (TDEM 2013):

Because of climate change, the Texas Coast is becoming exposed to increasing risk of inundation and coastal erosion over the coming decades. Sea level rise measured by Texas Coastal Ocean Observation Network tide gauges in the Galveston area measured a current rise of about 6 millimeters per year. At this current rate of rise, local sea levels in the Galveston area can be projected to be 0.6 meters (approximately 2 feet) by the year 2100. With current rates of coastal subsidence and with the majority of the Texas Gulf Coast being characterized by low-lying topography, in addition to a broad gently sloping outer continental shelf, this anticipated rise in sea level is important. A small rise in sea level along the Texas Coast can result in a significant shoreline retreat and an increased risk of inundation of wetlands, marshes, private property, and

public infrastructure. Relative sea level rise increases the vulnerability of barrier islands and peninsulas along the Texas Coast to inundation from storm surge, even from smaller storms and coastal weather systems.

As steward of the Texas coast, the Texas GLO is leading the fight against coastal erosion by:

- Implementing coastal erosion response projects and related studies through the Coastal Erosion Planning and Response Act (CEPRA) program and other grant programs at the GLO.
- Maximizing federal, state, and local resources. The GLO works with all coastal stakeholders to fight erosion where it makes economic sense to do so.

Jurisdictions in the planning area should ensure that known hazard areas are regulated under their planning and zoning programs. In areas where hazards may be present, permitting processes should require geotechnical investigations to assess risk and vulnerability to hazard areas. Erosion issues generally do not impact land use except along river channels. Issues pertaining to land use in these areas are likely addressed through jurisdictional floodplain ordinances and regulations.

18.8 SCENARIO

A worst case scenario would occur if a large storm effected Jackson County cause rapid and significant coastal erosion and loss near populated and economic areas. This situation could result in a number of injuries or fatalities and would cause extensive damage to the area directly impacted.

18.9 ISSUES

The major issues for coastal erosion deposition are the following:

- Onset of actual or observed subsidence in many cases is related to changes in land use. Land uses permitted in known hazard areas should be carefully evaluated.
- Knowledge of hydrologic factors is critical for evaluating most types of ground subsidence.
- Some housing developments have had subsidence hazard investigations completed before development. This practice should be reviewed and expanded as needed.
- Human activities greatly influence the rate and extent of erosion and deposition. Activities should be evaluated before proceeding.
- Riverine erosion can reduce water quality and impact aquatic habitat as well as impact private property and critical infrastructure.
- More detailed analysis should be conducted for critical facilities and infrastructure exposed to hazard areas. This analysis should address how potential structural issues were addressed in facility design and construction.
- Evaluate how Texas should address sea level rise and its causal effect on coastal subsidence and coastal erosion.
- Texas is one of the leading consumers of water in the nation and also uses extensive irrigation agriculture. Alternates source of water should be researched.
- The increased (potential and existing) use of groundwater and its effects land subsidence should be addressed.

CHAPTER 19. PLANNING AREA RISK RANKING

A risk ranking was performed for the hazards of concern described in this plan. This risk ranking assesses the probability of each hazard's occurrence as well as its likely impact on the people, property, and economy of the planning area. The risk ranking was conducted by the Steering Committee based on the hazard risk assessment presented during the second Steering Committee meeting, community survey results, and personal and professional experience with hazards in the planning area. Estimates of risk were generated with data from HAZUS-MH using methodologies promoted by FEMA. The results are used in establishing mitigation priorities. The hazard rankings were used in establishing mitigation action priorities.

19.1 PROBABILITY OF OCCURRENCE

The probability of occurrence of a hazard is indicated by a probability factor based on likelihood of annual occurrence:

- High – Hazard event is likely to occur within 25 years (Probability Factor = 3)
- Medium – Hazard event is likely to occur within 100 years (Probability Factor = 2)
- Low – Hazard event is not likely to occur within 100 years (Probability Factor = 1)
- No exposure – There is no probability of occurrence (Probability Factor = 0)

The assessment of hazard frequency is generally based on past hazard events in the planning area. The Steering Committee assigned the probabilities of occurrence for each hazard, as shown on Table 19-1.

TABLE 19-1. HAZARD PROBABILITY OF OCCURRENCE						
	Jackson County		City of Edna		City of Ganado	
Hazard	High/Med /Low/No	Probability Factor	High/Med /Low/No	Probability Factor	High/Med /Low/No	Probability Factor
Coastal Erosion	No	0	No	0	No	0
Dam/Levee Failure	Low	1	No	0	No	0
Drought	Medium	2	High	3	High	3
Earthquake	No	0	Low	1	No	0
Expansive Soils	Low	1	Medium	2	High	3
Extreme Heat	Medium	2	High	3	High	3
Flood	High	3	High	3	High	3
Hail	Medium	2	Medium	2	High	3
Hurricane/ Tropical Storm	High	3	High	3	High	3
Lightning	Low	1	Low	1	High	3
Tornado	Low	1	Low	1	Low	1
Wildfire	Low	1	No	0	Low	1
Wind	Low	1	Low	1	High	3

TABLE 19-1. HAZARD PROBABILITY OF OCCURRENCE						
	Jackson County		City of Edna		City of Ganado	
Hazard	High/Med /Low/No	Probability Factor	High/Med /Low/No	Probability Factor	High/Med /Low/No	Probability Factor
Winter Weather	Low	1	Low	1	High	3

19.2 IMPACT

Hazard impacts were assessed in three categories, impacts on: people, property, and the local economy. Numerical impact factors were assigned as follows:

- **People** – Values were assigned based on the percentage of the total *population exposed* to the hazard event. The degree of impact on individuals will vary and is not measurable, so the calculation assumes for simplicity and consistency that all people who live in a hazard zone will be equally impacted when a hazard event occurs. It should be noted that planners can use an element of subjectivity when assigning values for impacts on people. Impact factors were assigned as follows:
 - High – 50% or more of the population is exposed to a hazard (Impact Factor = 3)
 - Medium – 25% to 49% of the population is exposed to a hazard (Impact Factor = 2)
 - Low – 24% or less of the population is exposed to the hazard (Impact Factor = 1)
 - No impact – None of the population is exposed to a hazard (Impact Factor = 0)
- **Property** – Values were assigned based on the percentage of the total *assessed property value* exposed to the hazard event:
 - High – 30% or more of the total assessed property value is exposed to a hazard (Impact Factor = 3)
 - Medium – 15% to 29% of the total assessed property value is exposed to a hazard (Impact Factor = 2)
 - Low – 14% or less of the total assessed property value is exposed to the hazard (Impact Factor = 1)
 - No impact – None of the total assessed property value is exposed to a hazard (Impact Factor = 0)
- **Economy** – Values were assigned based on total impact to the economy from the hazard event and activities conducted after the event to restore the community to previous functions. Values were assigned based on the number of days the hazard impacts the community, including impacts on tourism, businesses, road closures, or government response agencies.
 - High – Community impacted for more than 7 days (Impact Factor = 3)
 - Medium – Community impacted for 1 to 7 days (Impact Factor = 2)
 - Low – Community impacted for less than 1 day (Impact Factor = 1)
 - No impact – No community impacts estimated from the hazard event (Impact Factor = 0)

The impacts of each hazard category were assigned a weighting factor to reflect the significance of the impact. These weighting factors are consistent with those typically used for measuring the benefits of hazard mitigation actions: impact on people was given a weighting factor of 3; impact on property was

given a weighting factor of 2; and impact on the economy was given a weighting factor of 1. The impacts for each hazard are summarized in Table 19-2 through Table 19-4. The total impact factor shown on the tables equals the impact factor multiplied by the weighting factor.

TABLE 19-2. IMPACT ON PEOPLE FROM HAZARDS						
	Jackson County		City of Edna		City of Ganado	
Hazard	High/Med /Low/No	Total Impact Factor	High/Med /Low/No	Total Impact Factor	High/Med /Low/No	Total Impact Factor
Coastal Erosion	No	0	No	0	No	0
Dam/Levee Failure	Medium	6	No	0	No	0
Drought	High	9	High	9	Medium	6
Earthquake	No	0	Low	3	No	0
Expansive Soils	Low	3	Medium	6	High	9
Extreme Heat	Medium	6	High	9	Medium	6
Flood	High	9	High	9	Low	3
Hail	Low	3	Low	3	High	9
Hurricane/ Tropical Storm	High	9	High	9	Medium	6
Lightning	Low	3	Low	3	Medium	6
Tornado	Low	3	Low	3	No	0
Wildfire	Low	3	No	0	No	0
Wind	Low	3	Low	3	Low	3
Winter Weather	Low	3	Low	3	Low	3

TABLE 19-3. IMPACT ON PROPERTY FROM HAZARDS						
	Jackson County		City of Edna		City of Ganado	
Hazard	High/Med /Low/No	Total Impact Factor	High/Med /Low/No	Total Impact Factor	High/Med /Low/No	Total Impact Factor
Coastal Erosion	Low	2	No	0	No	0
Dam/Levee Failure	Medium	4	No	0	No	0
Drought	Medium	4	Medium	4	High	6
Earthquake	No	0	Low	2	No	0
Expansive Soils	Low	2	Medium	4	High	6

TABLE 19-3. IMPACT ON PROPERTY FROM HAZARDS						
	Jackson County		City of Edna		City of Ganado	
Hazard	High/Med /Low/No	Total Impact Factor	High/Med /Low/No	Total Impact Factor	High/Med /Low/No	Total Impact Factor
Extreme Heat	Low	2	Medium	4	High	6
Flood	High	6	High	6	High	6
Hail	Medium	4	Medium	4	Medium	4
Hurricane/ Tropical Storm	High	6	High	6	High	6
Lightning	Low	2	Low	2	Low	2
Tornado	Medium	4	Medium	4	No	0
Wildfire	Medium	4	No	0	No	0
Wind	Medium	4	Low	2	Low	2
Winter Weather	Medium	4	Medium	4	Low	2

TABLE 19-4. IMPACT ON ECONOMY FROM HAZARDS						
	Jackson County		City of Edna		City of Ganado	
Hazard	High/Med /Low/No	Total Impact Factor	High/Med /Low/No	Total Impact Factor	High/Med /Low/No	Total Impact Factor
Coastal Erosion	Low	1	No	0	No	0
Dam/Levee Failure	Low	1	No	0	No	0
Drought	High	3	Medium	2	No	0
Earthquake	No	0	Low	1	No	0
Expansive Soils	Low	1	Medium	2	No	0
Extreme Heat	Low	1	Low	1	No	0
Flood	High	3	High	3	High	3
Hail	Low	1	Medium	2	High	3
Hurricane/ Tropical Storm	High	3	High	3	High	3
Lightning	Low	1	Low	1	No	0
Tornado	Low	1	Medium	2	No	0
Wildfire	Low	1	No	0	No	0

TABLE 19-4. IMPACT ON ECONOMY FROM HAZARDS						
	Jackson County		City of Edna		City of Ganado	
Hazard	High/Med /Low/No	Total Impact Factor	High/Med /Low/No	Total Impact Factor	High/Med /Low/No	Total Impact Factor
Wind	Low	1	Low	1	No	0
Winter Weather	Low	1	Medium	2	Low	1

19.3 RISK RATING AND RANKING

The risk rating for each hazard was calculated by multiplying the probability factor by the sum of the weighted impact factors for people, property, and operations, as summarized in Table 19-5. Based on these ratings, a priority of high, medium, or low was assigned to each hazard. The hazards ranked as being of highest concern vary by jurisdiction but generally include flood and hurricane/tropical storm. Other hazards ranked as being of high or medium concern include drought, expansive soil, extreme heat, and hail. Table 19-6 summarizes the hazard risk ranking.

TABLE 19-5. HAZARD RISK RANKING CALCULATIONS									
	Jackson County			City of Edna			City of Ganado		
Hazard	Probability Factor	Impact Weighted Sum	Total	Probability Factor	Impact Weighted Sum	Total	Probability Factor	Impact Weighted Sum	Total
Coastal Erosion	0	3	0	0	0	0	0	0	0
Dam/Levee Failure	1	11	11	0	0	0	0	0	0
Drought	2	16	32	3	15	45	3	12	36
Earthquake	0	0	0	1	6	6	0	0	0
Expansive Soils	1	6	6	2	12	24	3	15	45
Extreme Heat	2	9	18	3	14	42	3	12	36
Flood	3	18	54	3	18	54	3	12	36
Hail	2	8	16	2	9	18	3	16	48
Hurricane/ Tropical Storm	3	18	54	3	18	54	3	15	45
Lightning	1	6	6	1	6	6	3	8	24
Tornado	1	8	8	1	9	9	1	0	0
Wildfire	1	8	8	0	0	0	1	0	0
Wind	1	8	8	1	6	6	3	5	15

TABLE 19-5. HAZARD RISK RANKING CALCULATIONS									
	Jackson County			City of Edna			City of Ganado		
Hazard	Probability Factor	Impact Weighted Sum	Total	Probability Factor	Impact Weighted Sum	Total	Probability Factor	Impact Weighted Sum	Total
Winter Weather	1	8	8	1	9	9	3	6	18
Notes: Impact Weighted Sum=Total Impact Factor People+ Total Impact Factor Property + Total Impact Factor Economy Total = Probability x Impact Weighted Sum									

**TABLE 19-6.
HAZARD RISK SUMMARY**

Hazard	Jackson County	City of Edna	City of Ganado
Coastal Erosion	No Exposure	No Exposure	No Exposure
Dam/Levee Failure	Low	No Exposure	No Exposure
Drought	Medium	High	Medium
Earthquake	No Exposure	Low	No Exposure
Expansive Soils	Low	Medium	High
Extreme Heat	Low	High	Medium
Flood	High	High	High
Hail	Low	Low	High
Hurricane/ Tropical Storm	High	High	High
Lightning	Low	Low	Medium
Tornado	Low	Low	No Exposure
Wildfire	Low	No Exposure	No Exposure
Wind	Low	Low	Low
Winter Weather	Low	Low	Low

PART 3
MITIGATION AND PLAN
MAINTENANCE STRATEGY

CHAPTER 20.

AREA-WIDE MITIGATION ACTIONS AND IMPLEMENTATION

The Steering Committee reviewed a menu of hazard mitigation alternatives that present a broad range of alternatives to be considered for use in the planning area, in compliance with Title 44 Code of Federal Regulations (44 CFR) (Section 201.6(c)(3)(ii)). The menu provided a baseline of mitigation alternatives that are backed by a planning process, are consistent with the planning partners' goals and objectives, and are within the capabilities of the partners to implement. The Steering Committee reviewed the full range of actions as well as the county and participating communities' ability to implement the variety of mitigation actions. Hazard mitigation actions recommended in this plan were selected from among the alternatives presented in the menu as well as other projects known to be necessary.

20.1 RECOMMENDED MITIGATION ACTIONS

The planning partners and the Steering Committee identified actions that could be implemented to provide hazard mitigation benefits. Table 20-1 lists the recommended mitigation actions and the hazards addressed by the action. All of the hazards profiled in this plan are addressed by more than one mitigation action.

Table 20-2 provides more details on the mitigation actions, including the mitigation action description, action type, estimated cost, potential funding sources, timeline, and benefit to the community (high, medium or low). Mitigation types used for this categorization are as follows:

- Local Plans and Regulations (LPR) – These actions include government authorities, policies, or codes that influence the way land and buildings are being developed and built.
- Structure and Infrastructure Projects (SIP) – These actions involve modifying existing structures and infrastructure to protect them from a hazard or remove them from a hazard area. This could apply to public or private structures as well as critical facilities and infrastructure. This type of action also involves projects to construct manmade structures to reduce the impact of hazards.
- Natural Systems Protection (NSP) – These are actions that minimize damage and losses, and also preserve or restore the functions of natural systems.
- Education and Awareness Programs (EAP) – These are actions to inform and educate citizens, elected officials, and property owners about hazards and potential ways to mitigate them. These initiatives may also include participation in national programs, such as StormReady and Firewise Communities.

Mitigation action worksheets were developed to provide more information for each recommended mitigation action, including the specific problem being mitigated, alternative actions considered, whether the action applies to existing or future development, the benefits or losses avoided, the department, position, office or agency responsible for implementing the action, the local planning mechanism, and potential funding sources. These worksheets were developed to provide a tool for the planning partners to apply for grants or general funds to complete the mitigation action. An example worksheet for Jackson County is shown in Figure 20-1. These worksheets are kept on file with the county and cities and can be a valuable resource for annual progress updates and reports.

Mitigation Action Worksheet

Please complete one worksheet per action with as much detail as possible, using the instructions beginning on page 3 and examples provided by FEMA.

Name of Jurisdiction: _____ Mitigation Action #: _____

Mitigation Action Title: _____

Assessing the Risk	
Hazard(s) addressed: (check all that apply)	<input type="checkbox"/> All Hazards <input type="checkbox"/> Coastal Erosion <input type="checkbox"/> Dam/Levee Failure <input type="checkbox"/> Drought <input type="checkbox"/> Earthquake <input type="checkbox"/> Expansive Soils <input type="checkbox"/> Extreme Heat <input type="checkbox"/> Flood <input type="checkbox"/> Hail <input type="checkbox"/> Hurricanes/Tropical Storms <input type="checkbox"/> Land Subsidence <input type="checkbox"/> Lightning <input type="checkbox"/> Thunderstorm <input type="checkbox"/> Tornado <input type="checkbox"/> Wildfire <input type="checkbox"/> Wind <input type="checkbox"/> Winter Weather
Specific problem being Mitigated (describe why action is needed)	
Evaluation of Potential Alternatives	
Alternatives Considered (name of project and reason for not selecting)	1.
	2.
	3.
Action/Project Intended for Implementation	
Describe how action will be implemented (main steps involved)	
Action/Project Type	<input type="checkbox"/> Local Plans and Regulations <input type="checkbox"/> Structure and Infrastructure Project <input type="checkbox"/> Natural Systems Protection <input type="checkbox"/> Education and Awareness Programs
Applicable Goals/Objectives (refer to list of goals/objectives)	<input type="checkbox"/> Goal #1 <input type="checkbox"/> Goal #2 <input type="checkbox"/> Goal #3 <input type="checkbox"/> Goal #4 <input type="checkbox"/> Goal #5 <input type="checkbox"/> Goal #6 Objective:
Applies to existing or future development	<input type="checkbox"/> Existing Development <input type="checkbox"/> Future Development <input type="checkbox"/> Both Existing and Future Development <input type="checkbox"/> Not Applicable
Describe benefits (losses avoided)	<input type="checkbox"/> Life Safety <input type="checkbox"/> Damage Reduction <input type="checkbox"/> Other Describe:
Estimated Cost	<input type="checkbox"/> < \$10,000; <input type="checkbox"/> \$10,000 to \$100,000; <input type="checkbox"/> > \$100,000 Other Amount: \$
Plan for Implementation	
Responsible Department	
Local Planning Mechanism (check all that apply)	<input type="checkbox"/> Capital Improvement Plan <input type="checkbox"/> Comprehensive Plan <input type="checkbox"/> Building Code <input type="checkbox"/> Ordinance <input type="checkbox"/> Other: New Local Plan
Potential Funding Sources	General Fund
Timeline for Completion	_____ months
Reporting on Progress	
Status/Comment	<input type="checkbox"/> Not Started <input type="checkbox"/> In-progress <input type="checkbox"/> Delayed <input type="checkbox"/> Completed <input type="checkbox"/> No Longer Required Comment:
Completed by: (name, title, phone #)	Date:

Figure 20-1. Blank Mitigation Action Worksheet

20.2 BENEFIT/COST REVIEW AND PRIORITIZATION

The action plan must be prioritized according to a benefit/cost analysis of the proposed projects and their associated costs (44 CFR, Section 201.6(c)(3)(iii)). The benefits of proposed projects were weighed against estimated costs as part of the project prioritization process. The benefit/cost analysis was not of the detailed variety required by FEMA for project grant eligibility under the Hazard Mitigation Grant Program (HMGP) and Pre-Disaster Mitigation (PDM) Grant Program. A less formal approach was used because some projects may not be implemented for up to 10 years, and associated costs and benefits could change dramatically in that time. Therefore, a review of the apparent benefits versus the apparent cost of each project was performed. Parameters were established for assigning subjective ratings (high, medium, and low) to the costs and benefits of these projects.

Fourteen criteria were used to assist in evaluating and prioritizing the mitigation initiatives. For each mitigation action, a numeric rank (0, 1, 2, 3, 4) was assigned for each of the 14 evaluation criteria defined as follows:

- Definitely Yes - 4
- Maybe Yes - 3
- Unknown/Neutral - 2
- Probably No - 1
- Definitely No - 0

The 14 evaluation/prioritization criteria are:

1. Life Safety – How effective will the action be at protecting lives and preventing injuries? The numeric rank for this criterion is multiplied by 2 to emphasize the importance of life safety when evaluating the benefit of the action.
2. Property Protection – How significant will the action be at eliminating or reducing damage to structures and infrastructure? The numeric rank for this criterion is multiplied by 2 to emphasize the importance of property protection when evaluating the benefit of the action.
3. Cost-Effectiveness – Will the future benefits achieved by implementing the action, exceed the cost to implement the action?
4. Technical – Is the mitigation action technically feasible? Will it solve the problem independently and is it a long-term solution? Eliminate actions that, from a technical standpoint, will not meet the goals.
5. Political – Is there overall public support for the mitigation action? Is there the political will to support it?
6. Legal – Does the jurisdiction have the authority to implement the action?
7. Fiscal - Can the project be funded under existing program budgets (i.e., is this action currently budgeted for)? Or would it require a new budget authorization or funding from another source such as grants?
8. Environmental – What are the potential environmental impacts of the action? Will it comply with environmental regulations?
9. Social – Will the proposed action adversely affect one segment of the population? Will the action disrupt established neighborhoods, break up voting districts, or cause the relocation of lower income people?

10. Administrative – Does the jurisdiction have the personnel and administrative capabilities to implement the action and maintain it or will outside help be necessary?
11. Multi-hazard – Does the action reduce the risk to multiple hazards?
12. Timeline - Can the action be completed in less than 5 years (within our planning horizon)?
13. Local Champion – Is there a strong advocate for the action or project among the jurisdiction's staff, governing body, or committees that will support the action's implementation?
14. Other Local Objectives – Does the action advance other local objectives, such as capital improvements, economic development, environmental quality, or open space preservation? Does it support the policies of other plans and programs?

The numeric results of this exercise are shown on the mitigation action worksheets. An example worksheet for is shown in Figure 20-2. These results were used to identify the benefit of the action to the community as low, medium, or high priority. Table 20-2 shows the benefit of each mitigation action.

The Steering Committee used the results of the benefit/cost review and prioritization exercise to rank the mitigation actions in order of priority, with 1 being the highest priority. The highest priority mitigation actions are shown in red on Table 20-2, medium priority actions are shown in yellow and low priority actions are shown in green.

Prioritization Worksheet		
Mitigation Action #: _____		
Mitigation Action Title: _____		
Criteria	Numeric Rank: Definitely Yes = 4 Maybe Yes = 3 Unknown/Neutral = 2 Probably No = 1 Definitely No = 0	Provide brief rationale for numeric rank when appropriate
1. Will the action result in <u>Life Safety</u> ?	x 2 =	
2. Will the action result in <u>Property Protection</u> ?	x 2 =	
3. Will the action be <u>Cost-Effective</u> ? (future benefits exceed cost)		
4. Is the action <u>Technically</u> feasible?		
5. Is the action <u>Politically</u> acceptable?		
6. Does the jurisdiction have the <u>Legal</u> authority to implement?		
7. Is <u>Funding</u> available for the action?		
8. Will the action have a positive impact on the natural <u>Environment</u> ?		
9. Is the action <u>Socially</u> acceptable?		
10. Does the jurisdiction have the <u>Administrative</u> capability to execute the action?		
11. Will the action reduce risk to more than one hazard (<u>Multi-Hazard</u>)?		
12. Can the action be implemented <u>Quickly</u> ?		
13. Is there an Agency/Department <u>Champion</u> for the action?		
14. Will the action meet other <u>Community Objectives</u> ?		
Total		
Priority: Low = <35 Medium = 35-49 High = >50	<input type="checkbox"/> Low <input type="checkbox"/> Medium <input type="checkbox"/> High	

Figure 20-2. Example Benefit/Cost Review and Prioritization Worksheet

**TABLE 20-1.
MITIGATION ACTIONS DEVELOPED TO ADDRESS HAZARDS**

Action No.	Title	Coastal Erosion	Dam/Levee Failure	Drought	Earthquake	Expansive Soil	Extreme Heat	Flood	Hail	Hurricane/Tropical Storms	Lightning	Tornado	Wildfire	Wind	Winter Weather
JACKSON COUNTY															
1	Purchase and install shutters for Jackson County Hospital District Facility.				N/A				X	X	X	X		X	
2	Flood Plan to include water pumps to vacate standing water for hospital.				N/A			X		X					
3	Parmetto Bend Spillway - Emergency Stop Log Deployment System.		X		N/A			X							
4	Bank Stabilization Project	X													
5	Planting Vegetation on Slopes	X													
6	Purchase Flow Water Tanks			X	N/A										
7	Provide for traffic control on non-regulated intersections				N/A			X							
8	Install a network of dry hydrants			X	N/A		X						X		
9	Create and Implement a Drought and Expansive Soils Contingency Plan			X	N/A	X	X								
10	Reduce fire fuels and potential fire risk in County				N/A								X		
11	Implement a tree trimming program				N/A					X		X		X	X
12	Protect building by adding window glazing to county courthouse				N/A				X	X				X	
13	Retrofit county courthouse for a hurricane shelter.				N/A				X	X				X	

**TABLE 20-1.
MITIGATION ACTIONS DEVELOPED TO ADDRESS HAZARDS**

Action No.	Title	Coastal Erosion	Dam/Levee Failure	Drought	Earthquake	Expansive Soil	Extreme Heat	Flood	Hail	Hurricane/Tropical Storms	Lightning	Tornado	Wildfire	Wind	Winter Weather
14	Develop water conservation and preventative measures program			X	N/A	X	X								
15	Install auto generator switch		X		N/A		X	X	X	X	X	X	X	X	X
16	Purchase generator for the county courthouse		X		N/A		X	X	X	X	X	X	X	X	X
17	Install automatic switch for the County Services Building generator		X		N/A		X	X	X	X	X	X	X	X	X
18	Retrofit building for emergency generator		X		N/A		X	X	X	X	X	X	X	X	X
19	Harden critical facilities		X		N/A	X	X	X	X	X	X	X	X	X	X
20	Strengthen County Road 480 with the development of a headwall.				N/A			X		X					
21	Purchase message board trailers (solar boards) in event of emergency.		X		N/A			X		X		X	X		
22	Purchase a permanent back-up generator for Hospital		X		N/A		X	X	X	X	X	X	X	X	X
23	Purchase emergency generator for Jackson County – Pct. 1 Barn.		X		N/A		X	X	X	X	X	X	X	X	X
24	Debris Removal and Drainage Enhancements – Pct. 1 County Roads.				N/A			X							
25	Navidad River Property Acquisition				N/A			X							
26	Property Acquisition at Site 5- LaSalle RC&D				N/A			X							
27	Lavaca River Acquisition				N/A			X							
28	Arenosa Creek Acquisition at Site 8 – Gasch/Kutach.				N/A			X							

**TABLE 20-1.
MITIGATION ACTIONS DEVELOPED TO ADDRESS HAZARDS**

Action No.	Title	Coastal Erosion	Dam/Levee Failure	Drought	Earthquake	Expansive Soil	Extreme Heat	Flood	Hail	Hurricane/Tropical Storms	Lightning	Tornado	Wildfire	Wind	Winter Weather
29	Provide training for elected officials and professional technical staff		X	X	N/A	X	X	X	X	X	X	X	X	X	X
30	Implement major clearing of trees and brush from all main creeks and ditches.				N/A			X		X					
CITY OF EDNA															
1	Drainage Improvements – Mexico Street/ MLK Boulevard.	N/A	N/A					X		X					
2	Purchase emergency generator for City of Edna Fire/EMS Building, Police Department, and City Hall	N/A	N/A		X		X	X	X	X	X	X	X	X	X
3	Purchase 100kw generator for Community Safe Room.	N/A	N/A		X		X	X	X	X	X	X	X	X	X
4	Purchase emergency generator for City of Edna Sewer Lift Station.	N/A	N/A		X		X	X	X	X	X	X	X	X	X
5	Construction of combined/harden First Responder Station for EMS/Fire/Police departments.	N/A	N/A	X	X	X	X	X	X	X	X	X	X	X	X
6	Portable electronic road signs/message boards.	N/A	N/A		X			X		X		X	X	X	X
7	Implement tree trimming program.	N/A	N/A					X		X		X	X	X	X
8	Retrofit and harden existing public facilities	N/A	N/A	X	X	X	X	X	X	X	X	X	X	X	X
9	Floodproof sewage treatment plant	N/A	N/A					X		X					
10	Develop project to divert rainwater and runoff that flows through town by installing a system of dikes and drainage ditches to Lavaca River.	N/A	N/A					X		X					

**TABLE 20-1.
MITIGATION ACTIONS DEVELOPED TO ADDRESS HAZARDS**

Action No.	Title	Coastal Erosion	Dam/Levee Failure	Drought	Earthquake	Expansive Soil	Extreme Heat	Flood	Hail	Hurricane/Tropical Storms	Lightning	Tornado	Wildfire	Wind	Winter Weather
11	Drill additional water wells to increase water supply	N/A	N/A	X											
12	Install Emergency Notification System	N/A	N/A		X		X	X	X	X	X	X	X	X	X
13	Educate homeowners on hazards	N/A	N/A	X	X	X	X	X	X	X	X	X	X	X	X
CITY OF GANADO															
1	Install Outdoor Warning Sirens	N/A	N/A		N/A		X	X	X	X	X	X	X	X	X
2	Clean and remove debris from ditches and creeks in community.	N/A	N/A		N/A			X		X					
3	Replace sewer lines	N/A	N/A		N/A			X		X					
4	Create a public educational campaign	N/A	N/A	X	N/A	X	X	X	X	X	X	X	X	X	X
5	Retrofit and harden City Hall and install a safe room.	N/A	N/A	X	N/A	X	X	X	X	X	X	X	X	X	X
6	Construct a new harden Emergency Services Building.	N/A	N/A	X	N/A	X	X	X	X	X	X	X	X	X	X
7	Emergency generators for Sewer Lift Stations	N/A	N/A		N/A		X	X	X	X	X	X	X	X	X

**TABLE 20-2.
RECOMMENDED MITIGATION ACTIONS**

Action No.	Title	Description	Mitigation Action Ranking	Action Type	Applicable Goals	Responsible Department	Estimated Cost	Potential Funding Sources	Timeline in months	Benefit
JACKSON COUNTY										
1	Purchase and install shutters for Jackson County Hospital District Facility	Installation of Aluminum All Weather Wind Grade Shutters to protect against hail, hurricane/tropical storms, tornado, and wind.	7	SIP	G1, G6	JCHD Administration / Maintenance Department	>\$100,000	FEMA grant, public funds	36	High
2	Flood Plan to include water pumps to vacate standing water from hospital	Property Protection Plan for the Jackson County Hospital District including a drainage study for facility and water pumps to alleviate floodwaters.	15	SIP	G1	JCHD Administration / Maintenance Department	>\$100,000	FEMA grant, public funds	36	Medium
3	Parmetto Bend Spillway - Emergency Stop Log Deployment System	<ul style="list-style-type: none"> • Complete preliminary engineering and submit to State Dam Safety Team and other participating agencies for review and comment. • Develop and prepare contract documents for procurement. • Solicit and accept proposals. • Enter into construction agreement. • Construct project. 	24	SIP	G1, G2, G6	Administrative Services	>\$100,000	Owner matching funds, FEMA, USACE	36	High
4	Bank Stabilization Project	Provide rock riprap to fit the slope of the bank and stabilize the shoreline.	25	SIP	G1, G2, G6	Maintenance Department	\$10,000 to \$100,000	FEMA grant, County funds	48	Medium
5	Planting Vegetation on Slopes	Planting grasses, vines, shrubs, and minor trees are slope planning techniques to manage coastal erosion at strategic locations.	26	SIP	G1, G2, G6	Maintenance Department	< \$10,000	FEMA grant, County funds	24	Medium

**TABLE 20-2.
RECOMMENDED MITIGATION ACTIONS**

Action No.	Title	Description	Mitigation Action Ranking	Action Type	Applicable Goals	Responsible Department	Estimated Cost	Potential Funding Sources	Timeline in months	Benefit
6	Purchase Flow Water Tanks	Obtain elevated, high volume/high flow water tanks (high volume at least 6000 gal, and high flow at least 3, preferably 8) spaced throughout the area for additional potable water source. Area is 114 square miles.	22	SIP	G1	Emergency Management	\$10,000 to \$100,000	County funds	48	Medium
7	Provide for traffic control on non-regulated intersections.	Provide for traffic control on non-regulated intersections (signs, traffic officer, and one-way routes) during flood events when intersection is flooded.	11	SIP	G1	Police Department	< \$10,000	County funds	36	Low
8	Install a network of dry hydrants	Install a network of dry hydrants in stack ponds, creeks, small lakes, and Lake Texana to increase the supply of water for fire protection before the next drought and extreme heat periods.	8	SIP	G1, G2, G4	Fire Department	< \$10,000	County funds	36	Medium
9	Create and Implement a Drought and Expansive Soils Contingency Plan	Develop a Drought Contingency Plan with water conservation stages to use during extreme heat, an additional potable water source, and develop ordinance to mitigate foundation expansive soil problems. It will address measures to minimize expansive soils around foundations and infrastructure as groundwater is depleted from drought and extreme heat conditions.	12	SIP	G1, G5	Emergency Management	< \$10,000	County funds	48	High
10	Reduce fire fuels and potential fire risk in County	Remove downed trees, cedar trees, and brush to reduce fire fuels and potential fire risk.	16	NSP	G2	Fire Department	< \$10,000	County funds	48	Low

**TABLE 20-2.
RECOMMENDED MITIGATION ACTIONS**

Action No.	Title	Description	Mitigation Action Ranking	Action Type	Applicable Goals	Responsible Department	Estimated Cost	Potential Funding Sources	Timeline in months	Benefit
11	Implement a tree trimming program	Implement a program to trim trees hanging in right-of-way of streets that when downed during severe winter storm, pose a threat to structures, cars and citizens.	18	NSP	G2	Public Works	< \$10,000	County funds	24	Medium
12	Protect building by adding window glazing to county courthouse	Obtain funding and add window glazing to county courthouse to protect from hail, hurricane/tropical storms, tornado, and winds.	21	SIP	G1	Emergency Management	< \$10,000	HMGP, PDM	36	Low
13	Retrofit county courthouse for a hurricane shelter	Obtain funding to retrofit county courthouse for a hurricane shelter that can also withstand hail and wind events.	10	SIP	G1, G6	Emergency Management	< \$10,000	HMGP, PDM	36	Low
14	Develop water conservation and preventative measures program	Develop program to educate homeowners and provide them incentives to: install low-flow plumbing for toilets, energy-efficient washer/dryer, rain harvesting devices, property perimeter drainage systems, applying soil stabilizers, and use R-value building materials.	20	LPR, EAP	G1, G3, G6	Emergency Management	< \$10,000	County funds	48	High
15	Install auto generator switch	To switch from a manual generator switch to an auto generator switch from hazard events of earthquakes, extreme heat, flood, hail, hurricane/tropical storms, lightning, tornado, wildfire, wind, and winter weather.	6	SIP	G1	Utilities Dept.	< \$10,000	County funds	24	Low

**TABLE 20-2.
RECOMMENDED MITIGATION ACTIONS**

Action No.	Title	Description	Mitigation Action Ranking	Action Type	Applicable Goals	Responsible Department	Estimated Cost	Potential Funding Sources	Timeline in months	Benefit
16	Purchase generator for the county courthouse	Purchase generator for the county courthouse for back-up power protection of EOC staff and records from the hazard events of earthquakes, extreme heat, flood, hail, hurricane/tropical storms, lightning, tornado, wildfire, wind, and winter weather.	1	SIP	G2	Emergency Management	\$10,000 to \$100,000	HMGP	24	Medium
17	Install automatic switch for the County Services Building generator	Transfer from manual to automatic switch for the County Services Building generator to be used from the hazard events of earthquakes, extreme heat, flood, hail, hurricane/tropical storms, lightning, tornado, wildfire, wind, and winter weather.	2	SIP	G1	Emergency Management	< \$10,000	County funds	24	Low
18	Retrofit building for emergency generator	Retrofit building for emergency generator to stormproof it from the hazard events of earthquakes, extreme heat, flood, hail, hurricane/tropical storms, lightning, tornado, wildfire, wind, and winter weather.	9	SIP	G1	Emergency Management	\$10,000 to \$100,000	County funds, HMGP	24	Low

**TABLE 20-2.
RECOMMENDED MITIGATION ACTIONS**

Action No.	Title	Description	Mitigation Action Ranking	Action Type	Applicable Goals	Responsible Department	Estimated Cost	Potential Funding Sources	Timeline in months	Benefit
19	Harden critical facilities	Critical facilities will be hardened by the use of tornado, wind, fire, hail, ground movement, and impact resistant materials (windows, doors, roofing, construction, siding, roof bracings); dry-proofing buildings; upgrading to higher standard insulation; installing lighting rods and grounding systems; retrofitting for low-flow plumbing; replacing landscaping with drought and fire resistant plants; implementing higher standards for foundations from expansive soil issues, and using R-value building materials to resist heat.	5	SIP	G1, G6	Public works	< \$10,000	HMGP, PDM	36	Low
20	Strengthen County Road 480 with the development of a headwall.	Strengthen County Road 480 with the development of a headwall.	19	SIP	G2	Public works	\$10,000 to \$100,000	County funds	48	Low
21	Purchase message board trailers (solar boards) in event of emergency	Purchase message board trailers (solar boards) in event of emergency.	23	SIP	G1	Sheriff's Office	< \$10,000	County funds	48	Medium
22	Purchase a permanent back-up generator for Hospital	To minimize loss of life for patients at the hospital that require electricity for their healthcare needs from the hazard events of earthquakes, extreme heat, flood, hail, hurricane/tropical storms, lightning, tornado, wildfire, wind, and winter weather.	3	SIP	G1, G2	JCHD Administration / Maintenance Department	\$10,000 to \$100,000	FEMA grants, public funds	36	High

**TABLE 20-2.
RECOMMENDED MITIGATION ACTIONS**

Action No.	Title	Description	Mitigation Action Ranking	Action Type	Applicable Goals	Responsible Department	Estimated Cost	Potential Funding Sources	Timeline in months	Benefit
23	Purchase Emergency Generator for Jackson County – Pct. 1 Barn	Acquire a generator (portable or stationary) large enough to power the County Pct. 1 Barn and gas pumps for refueling that will need to be operational during and after a from the hazard events of earthquakes, extreme heat, flood, hail, hurricane/tropical storms, lightning, tornado, wildfire, wind, and winter weather.	4	SIP	G1, G2	Jackson County Commissioners Court – Pct. 1	\$10,000 to \$100,000	Jackson County Budget Requests /Grants	36	Medium
24	Debris Removal and Drainage Enhancements – Pct. 1 County Roads	Reduce obstacles including debris and incorporate drainage enhancements that will reduce flooding on county roads. Aggressive debris control and culvert replacement is essential to mitigate against further road erosion costing extensive repairs and further culvert replacements.	17	SIP	G1	Jackson County Commissioners Court – Pct. 1	>\$100,000	Jackson County Road and Bridge Budget Funds, State, and/or Federal Grants	48	Medium
25	Navidad River Property Acquisition	There is a flood prone property at 1EWP-Chase Cemetery and acquisition can mitigate the problem.	25	NSP	G1, G2, G5	Countywide Drainage District	>\$100,000	FEMA, USDA	48	Medium
26	Property Acquisition at Site 5- LaSalle RC&D	There is a flood prone property at Site 5- LaSalle RC&D that acquisition can mitigate the problem of repetitive flooding.	26	NSP	G1, G2, G5	Countywide Drainage District	>\$100,000	FEMA, USDA	48	Medium
27	Lavaca River Acquisition	There is a flood prone property at Site 6 – Goat Trail and acquisition can mitigate the problem of repetitive flooding.	27	NSP	G1, G2, G5	Countywide Drainage District	>\$100,000	FEMA, USDA	48	Medium

**TABLE 20-2.
RECOMMENDED MITIGATION ACTIONS**

Action No.	Title	Description	Mitigation Action Ranking	Action Type	Applicable Goals	Responsible Department	Estimated Cost	Potential Funding Sources	Timeline in months	Benefit
28	Arenosa Creek Acquisition at Site 8 – Gasch/Kutach.	A flood prone property acquisition can mitigate the problem of repetitive flooding.	28	NSP	G1, G2, G5	Countywide Drainage District	>\$100,000	FEMA, USDA	48	Medium
29	Provide training for elected officials and professional technical staff	Provide training for elected officials and professional technical staff (including emergency management coordinators) on emergency management issues.	14	LPR	G1, G3, G4	Emergency Management	< \$10,000	County funds, TX Emergency Management	36	Medium
30	Implement major clearing of trees and brush from all main creeks and ditches.	Implement major clearing of trees and brush from all main creeks and ditches. Increase dimensions of drainage culverts in troublesome areas. Get easements to private property.	13	SIP	G2	Countywide Drainage District	\$10,000 to \$100,000	County funds	36	Medium
CITY OF EDNA										
1	Drainage Improvements – Mexico Street/ MLK Boulevard	Replace current drainage culverts with larger box culverts with parallel wings across MLK Boulevard to Mexico Street.	7	SIP	G1, G2	Public Works	\$10,000 to \$100,000	Local Budget, Texas DOT or Federal Mitigation Grant	36	High
2	Purchase emergency generator for City of Edna Fire/EMS Building, Police Department, City Hall	Purchase and install 30kw generator to maintain continuity of government in case of loss of power due to earthquakes, extreme heat, flood, hail, hurricane/tropical storms, lightning, tornado, wildfire, wind, and winter weather.	4	SIP	G1	Public Works	\$10,000 to \$100,000	Local Budget and/or Federal Mitigation Grant	24	Medium

**TABLE 20-2.
RECOMMENDED MITIGATION ACTIONS**

Action No.	Title	Description	Mitigation Action Ranking	Action Type	Applicable Goals	Responsible Department	Estimated Cost	Potential Funding Sources	Timeline in months	Benefit
3	Purchase 100kw generator for Community Safe Room	Purchase and install 100kw generator to power Community Safe Room that is designated as a triage center, satellite emergency management office, radio communication and first responder shelter, and public shelter due to loss of power from earthquakes, extreme heat, flood, hail, hurricane/tropical storms, lightning, tornado, wildfire, wind, and winter weather.	1	SIP	G1	Public Works	\$10,000 to \$100,000	FEMA	24	High
4	Purchase emergency generator for City of Edna Sewer Lift Station	Purchase and install 30kw generator to maintain continuity of waste water treatment services and prevent potential health impacts due to loss of power from earthquakes, extreme heat, flood, hail, hurricane/tropical storms, lightning, tornado, wildfire, wind, and winter weather.	2	SIP	G1	Public Works	\$10,000 to \$100,000	Local Budget and/or Federal Mitigation Grant	24	Medium

**TABLE 20-2.
RECOMMENDED MITIGATION ACTIONS**

Action No.	Title	Description	Mitigation Action Ranking	Action Type	Applicable Goals	Responsible Department	Estimated Cost	Potential Funding Sources	Timeline in months	Benefit
5	Construction of combined/harden First Responder station for EMS/Fire/Police departments.	Purchase land, design and construct a harden, energy efficient, and xeriscape landscaped combined EMS/Fire/Police facility to maintain continuity of government services and enhance rapid restoration of all emergency response and public services and cooling center. This facility will be hardened by being elevated two feet above base flood elevation, use of tornado, wind, fire, hail, ground movement, and impact resistant materials (windows, doors, roofing, construction, siding, roof bracings); dry-proofing buildings; upgrading to higher standard insulation; installing lighting rods and grounding systems; retrofitting for low-flow plumbing; replacing landscaping with drought and fire resistant plants; implementing higher standards for foundations for expansive soil issues, and using R-value building materials to resist heat.	3	SIP	G1, G4	Public Safety Departments	>\$100,000	FEMA	48	Medium
6	Portable electronic road signs/ message boards	Portable electronic signs can provide traveler instructions and can also be used to provide alerting and instructions for other hazardous conditions during flooding, fire and winter storm events. Portable signs will reduce need for man-power at stationed routes of evacuations locations.	10	LPR	G1	Police Department	\$10,000 to \$100,000	FEMA	48	Medium

**TABLE 20-2.
RECOMMENDED MITIGATION ACTIONS**

Action No.	Title	Description	Mitigation Action Ranking	Action Type	Applicable Goals	Responsible Department	Estimated Cost	Potential Funding Sources	Timeline in months	Benefit
7	Implement a tree trimming program	Develop and implement tree trimming program to clear limbs hanging in right-of-way and in drainage systems that when downed, pose threat to structures, cars, and citizens during severe weather events.	9	SIP	G1, G2	Public Works	< \$10,000	Local Budget	36	Medium
8	Retrofit and harden existing public facilities	Retrofit and harden existing facility by the use of tornado, wind, fire, hail, ground movement, and impact resistant materials (windows, doors, roofing, construction, siding, roof bracings); dry-proofing buildings; upgrading to higher standard insulation; installing lighting rods and grounding systems; retrofitting for low-flow plumbing; replacing landscaping with drought and fire resistant plants; implementing higher standards for foundations, and using R-value building materials to resist heat.	8	SIP	G1, G4, G6	Public Works	\$10,000 to \$100,000	Local Budget and/or Federal Mitigation Grant	60	Medium
9	Floodproof sewage treatment plant	Floodproof sewage treatment plant located in flood hazard by installing dikes and pumping system.	5	SIP	G1, G2	Public Works	\$10,000 to \$100,000	Local Budget and/or Federal Mitigation Grant	36	Medium
10	Develop project to divert rainwater and runoff that flows through town	Develop project to divert rainwater and runoff that flows through town by installing a system of dikes and drainage ditches to Lavaca River.	6	SIP	G1, G2	Public Works	\$10,000 to \$100,000	Local Budget and/or Federal Mitigation Grant	36	Medium

**TABLE 20-2.
RECOMMENDED MITIGATION ACTIONS**

Action No.	Title	Description	Mitigation Action Ranking	Action Type	Applicable Goals	Responsible Department	Estimated Cost	Potential Funding Sources	Timeline in months	Benefit
11	Drill additional water wells to increase water supply	Drill additional water wells to increase water supply during times of drought.	11	SIP	G1, G2	Public Works	\$10,000 to \$100,000	Local Budget and/or Federal Mitigation Grant	36	Medium
12	Install Emergency Notification System	Install a new ENS for residents to register their land-lines and cell phone numbers with system for emergency notification of hazard events.	12	EAP	G1, G3	Public Works	< \$10,000	Local Budget and/or Federal Mitigation Grant	36	Medium
13	Educate homeowners on hazards	Provide education to homeowners on how to mitigate hazard damage from their homes. Use city website and public forums.	13	EAP	G1	Public Safety Departments	<\$100,000	FEMA	60	Medium
CITY OF GANADO										
1	Install Outdoor Warning Sirens	Install Outdoor Warning Sirens. The city needs ways to warn residents about impending weather conditions when they are outside.	4	SIP	G1	Police Dept.	< \$10,000	HMGP, City funds	24	High
2	Clean and remove debris from ditches and creeks in community.	The city will clean and remove debris from ditches and creeks.	2	SIP	G2	Public Works	< \$10,000	City funds	24	Medium

**TABLE 20-2.
RECOMMENDED MITIGATION ACTIONS**

Action No.	Title	Description	Mitigation Action Ranking	Action Type	Applicable Goals	Responsible Department	Estimated Cost	Potential Funding Sources	Timeline in months	Benefit
3	Replace sewer lines.	The city will replace sewer lines as needed.	6	SIP	G2	Public Works	< \$10,000	City funds	60	Medium
4	Create a public educational campaign	The city will create a public educational campaign for schools and homeowners on how to mitigate their schools and homes from natural hazards.	7	EAP	G3	Mayor	< \$10,000	City funds	48	Medium
5	Retrofit and harden City Hall and install a safe room.	The city will retrofit and harden City Hall by the use of tornado, wind, fire, hail, ground movement, and impact resistant materials (windows, doors, roofing, construction, siding, roof bracings); dry-proofing buildings; upgrading to higher standard insulation; installing lighting rods and grounding systems; retrofitting for low-flow plumbing; replacing landscaping with drought and fire resistant plants; implementing higher standards for foundations for expansive soils, and installing a safe room.	5	SIP	G1	Mayor	\$10,000 to \$100,000	City funds, HMGP	48	Medium

**TABLE 20-2.
RECOMMENDED MITIGATION ACTIONS**

Action No.	Title	Description	Mitigation Action Ranking	Action Type	Applicable Goals	Responsible Department	Estimated Cost	Potential Funding Sources	Timeline in months	Benefit
6	Construct a new harden Emergency Services Building.	Purchase land, design and construct a harden, energy efficient, and xeriscape landscaped combined EMS/FIRE/POLICE facility to maintain Continuity of Government services and enhance rapid restoration of all Emergency Response and Public Services. The facility by the use of tornado, wind, fire, hail, ground movement, and impact resistant materials (windows, doors, roofing, construction, siding, roof bracings); dry-proofing buildings; upgrading to higher standard insulation; installing lighting rods and grounding systems; retrofitting for low-flow plumbing; replacing landscaping with drought and fire resistant plants; implementing higher standards for foundations for expansive soils.	3	SIP	G1, G5	Mayor	>\$100,000	City funds, State/Federal grants	48	High
7	Emergency generators for Sewer Lift Stations	Install permanent 30kw generator to maintain continuity of waste water treatment services and prevent potential health impacts due to loss of power from earthquakes, extreme heat, flood, hail, hurricane/tropical storms, lightning, tornado, wildfire, wind, and winter weather.	1	SIP	G1	Public Works	\$10,000 to \$100,000	City funds, State/Federal grants	24	High

**TABLE 20-2.
RECOMMENDED MITIGATION ACTIONS**

Action No.	Title	Description	Mitigation Action Ranking	Action Type	Applicable Goals	Responsible Department	Estimated Cost	Potential Funding Sources	Timeline in months	Benefit
Notes:										
DOT	Department of Transportation		LPR	Local Plans and Regulations						
EAP	Education and Awareness Programs		NSP	Natural Systems Protection						
EMS	Emergency Medical Services		PDM	Pre-disaster Mitigation						
EOC	Emergency Operations Center		SIP	Structure and Infrastructure Project						
FEMA	Federal Emergency Management Agency		USACE	U.S. Army Corps of Engineers						
HMGP	Hazard Mitigation Grant Program		USDA	U.S. Department of Agriculture						
kw	Kilowatt									

CHAPTER 21. PLAN ADOPTION AND MAINTENANCE

21.1 PLAN ADOPTION

A hazard mitigation plan must document that it has been formally adopted by the governing body of the jurisdiction requesting federal approval of the plan (44 CFR Section 201.6(c)(5)). For multi-jurisdictional plans, each jurisdiction requesting approval must document that it has been formally adopted. All planning partners fully met the participation requirements specified by the Steering Committee and will seek Disaster Mitigation Act of 2000 (DMA) compliance under this plan. The plan will be submitted for review to the Texas Division of Emergency Management (TDEM) and then to the Federal Emergency Management Agency (FEMA) Region VI for review and pre-adoption approval. Once pre-adoption approval has been provided, all planning partners will formally adopt the plan. All partners understand that DMA compliance and its benefits cannot be achieved until the plan is adopted. Copies of the resolutions adopting this plan for all planning partners can be found in Appendix D.

21.2 PLAN MAINTENANCE STRATEGY

A hazard mitigation plan must present a plan maintenance process that includes the following (44 CFR Section 201.6(c)(4)):

- A section describing the method and schedule of monitoring, evaluating, and updating the mitigation plan over a 5-year cycle
- A process by which local governments incorporate the requirements of the mitigation plan into other planning mechanisms, such as comprehensive or capital improvement plans, when appropriate
- A discussion on how the community will continue public participation in the plan maintenance process.

This chapter details the formal process that will ensure that the Jackson County Hazard Mitigation Plan remains an active and relevant document and that the planning partners maintain their eligibility for applicable funding sources. The plan maintenance process includes a schedule for monitoring and evaluating the plan annually and producing an updated plan every 5 years. This chapter also describes how public participation will be integrated throughout the plan maintenance and implementation process. It also explains how the mitigation strategies outlined in this plan will be incorporated into existing planning mechanisms and programs, such as comprehensive land-use planning processes, capital improvement planning, and building code enforcement and implementation. The plan's format allows sections to be reviewed and updated when new data become available, resulting in a plan that will remain current and relevant.

21.2.1 Plan Implementation

The effectiveness of the hazard mitigation plan depends on its implementation and incorporation of its action items into partner jurisdictions' existing plans, policies, and programs. Together, the action items in the plan provide a framework for activities that the partnership can implement over the next 5 years. The planning team and the Steering Committee have established goals and objectives and have prioritized mitigation actions that will be implemented through existing plans, policies, and programs.

The Jackson County Office of Emergency Management will have lead responsibility for overseeing the plan implementation and maintenance strategy. Plan implementation and evaluation will be a shared responsibility among Jackson County and the cities of Edna and Ganado. The public will be invited to

attend meetings regarding the implementation of the plan and feedback will be solicited at the end of the meeting.

21.2.2 Steering Committee

The Steering Committee is a total volunteer body that oversaw the development of the plan and made recommendations on key elements of the plan, including the maintenance strategy. It was the Steering Committee's position that an implementation committee with representation similar to the initial Steering Committee should have an active role in the plan maintenance strategy. The Steering Committee and the Implementation Committee are one and the same. Therefore, it is recommended that a Steering Committee remain a viable body involved in key elements of the plan maintenance strategy. The new Steering Committee should strive to include representation from the planning partners, as well as other stakeholders in the planning area. The public will be invited to attend Steering Committee meetings regarding maintenance of the plan and will be asked for feedback or comments on the maintenance strategy.

The principal role of the new implementation committee in this plan maintenance strategy will be to review the annual progress report and provide input to the Jackson County Emergency Management Coordinator on possible enhancements to be considered at the next update. Future plan updates will be overseen by a Steering Committee similar to the one that participated in this plan development process, so keeping an interim Steering Committee intact will provide a head start on future updates. Completion of the progress report is the responsibility of each planning partner, not the responsibility of the Steering Committee. It will simply be the Steering Committee's role to review the progress report in an effort to identify issues needing to be addressed by future plan updates.

With adoption of this plan, the implementation committee will be tasked with plan monitoring, evaluation and maintenance. The participating jurisdictions and agencies, led by the Jackson County Emergency Management Coordinator, agree to:

- Meet annually, and after a disaster event, to monitor and evaluate the implementation of the plan;
- Act as a forum for hazard mitigation issues;
- Disseminate hazard mitigation ideas and activities to all participants;
- Pursue the implementation of high priority, low- or no-cost recommended actions;
- Maintain vigilant monitoring of multi-objective, cost-share, and other funding opportunities to help the community implement the plan's recommended actions for which no current funding exists;
- Monitor and assist in implementation and update of this plan;
- Keep the concept of mitigation in the forefront of community decision making by identifying plan recommendations when other community goals, plans, and activities overlap, influence, or directly affect increased community vulnerability to disasters;
- Report on plan progress and recommended changes to the Jackson County Commissioners Court and governing bodies of participating jurisdictions; and
- Inform and solicit input from the public.

The implementation committee is an advisory body and can only make recommendations to county, city, or district elected officials. Its primary duty is to see the plan successfully carried out and to report to the community governing boards and the public on the status of plan implementation and mitigation opportunities. Other duties include reviewing and promoting mitigation proposals, hearing stakeholder concerns about hazard mitigation, passing concerns on to appropriate entities, and posting relevant information in areas accessible to the public.

21.2.3 Plan Maintenance Schedule

The implementation committee will meet annually and after a state or federally declared hazard event as appropriate to monitor progress and update the mitigation strategy. The Jackson County Emergency Management Coordinator will be responsible for initiating the plan reviews with the implementation committee.

21.2.4 Annual Progress Report

The minimum task of each planning partner will be the evaluation of the progress of its individual action plan during a 12-month performance period. This review will include the following:

- Summary of any hazard events that occurred during the performance period and the impact these events had on the planning area
- Review of mitigation success stories
- Review of continuing public involvement and feedback received from the community
- Brief discussion about why targeted strategies were not completed
- Re-evaluation of the action plan to evaluate whether the timeline for identified projects needs to be amended (such as changing a long-term project to a short-term one because of new funding)
- Recommendations for new projects
- Changes in or potential for new funding options (grant opportunities)
- Impact of any other planning programs or initiatives that involve hazard mitigation
- Monitor the incorporation of the Mitigation Plan into planning mechanisms.

The planning team has created a template to guide the planning partners in preparing a progress report (see Appendix E). The plan maintenance Steering Committee and the public will provide feedback to the planning team on items included in the template. The planning team will then prepare a formal annual report on the progress of the plan. This report should be used to:

- Post on the Jackson County Office of Emergency Management website dedicated to the hazard mitigation plan
- Provide information for a press release that will be issued to the local media
- Inform planning partner governing bodies of the progress of actions implemented during the reporting period.

Uses of the progress report will be at the discretion of each planning partner. Annual progress reporting is not a requirement specified under 44 CFR. However, it may enhance the planning partnership's opportunities for funding. While failure to implement this component of the plan maintenance strategy will not jeopardize a planning partner's compliance under the DMA, it may jeopardize its opportunity to partner and leverage funding opportunities with the other partners.

Evaluation of progress can be achieved by monitoring changes in vulnerabilities identified in the plan. Changes in vulnerability can be identified by noting:

- Decreased vulnerability as a result of implementing recommended actions,
- Increased vulnerability as a result of failed or ineffective mitigation actions, and/or
- Increased vulnerability as a result of new development (and/or annexation).

21.2.5 Plan Update

Local hazard mitigation plans must be reviewed, revised if appropriate, and resubmitted for approval in order to remain eligible for benefits under the DMA (44 CFR, Section 201.6(d)(3)). The Jackson County partnership intends to update the hazard mitigation plan on a 5-year cycle from the date of initial plan adoption. This cycle may be accelerated to less than 5 years based on the following triggers:

- A Presidential Disaster Declaration that impacts the planning area
- A hazard event that causes loss of life
- A comprehensive update of the county or participating city's comprehensive plan

It will not be the intent of future updates to develop a complete new hazard mitigation plan for the planning area. The update will, at a minimum, include the following elements:

- The update process will be convened through a Steering Committee.
- The hazard risk assessment will be reviewed and, if necessary, updated using best available information and technologies.
- The action plans will be reviewed and revised to account for any actions completed, dropped, or changed and to account for changes in the risk assessment or new partnership policies identified under other planning mechanisms (such as the comprehensive plan).
- The draft update will be sent to appropriate agencies and organizations for comment.
- The public will be given an opportunity to participate in the update process and comment on the update prior to adoption.
- The partnership governing bodies will adopt their respective portions of the updated plan.

21.2.6 Continuing Public Involvement

The public will continue to be apprised of the plan's progress through the TCRFC and Jackson County Office of Emergency Management's websites and other methods as appropriate. This site will not only house the final plan, it will become the one-stop shop for information regarding the plan, the partnership and plan implementation. Copies of the plan will be distributed to the public library system in Jackson County Library. Upon initiation of future update processes, a new public involvement strategy will be initiated based on guidance from a new Steering Committee. This strategy will be based on the needs and capabilities of the planning partnership at the time of the update. This strategy will include the use of local media outlets within the planning area to notify the public of the implementation, monitoring, and evaluation of the plan. The public will be invited to participate in each stage by attending meetings and provide feedback to the planning team and new Steering Committee. The Steering Committee may include community stakeholders, such as prominent businesses, local action groups, etc.

21.2.7 Incorporation into Other Planning Mechanisms

The information on hazard, risk, vulnerability, and mitigation contained in this plan is based on the best science and technology available at the time this plan was prepared. The existing Jackson County regulations, ordinances, and plans (including the Jackson County Emergency Operations Plan), and the comprehensive plans of the partner cities are considered to be integral parts of this plan. The county and partner cities, through adoption of comprehensive plans and zoning ordinances, have planned for the impact of natural hazards.

It will be the responsibility of the county and the cities to determine additional implementation procedures when appropriate. This includes integrating the requirements of the hazard mitigation plan into other local planning documents, processes, or mechanisms.

All municipal planning partners are committed to creating a linkage between the hazard mitigation plan and their individual comprehensive plans. Other planning processes and programs to be coordinated with the recommendations of the hazard mitigation plan include the following:

- Comprehensive plans
- Strategic plans
- Partners' emergency response plans
- Capital improvement programs
- Municipal codes
- Community design guidelines
- Water-efficient landscape design guidelines
- Stormwater management programs
- Water system vulnerability assessments
- Community wildfire protection plans
- Growth management plans
- Ordinances, resolutions, and regulations
- Continuity of operations plans

The previous *TCRFC Multi-Jurisdictional Hazard Mitigation Plan Update 2011-2016* identified mitigation actions for each participating community. These mitigation actions and their current status are listed in Table 2-1. Ongoing or delayed mitigation actions identified in the previous plan were carried forward into new mitigation actions for Jackson County, the City of Edna, or the City of Ganado. The county and the cities did not actively track the linkage of the previous 2011 TCRFC plan into other local planning mechanisms. However, the annual progress report discussed in Chapter 21.2.4 and Appendix E will provide a framework for tracking future mitigation actions and the incorporation of this plan into other planning mechanisms.

Opportunities to integrate the requirements of this plan into other local planning mechanisms will continue to be identified through future meetings of the Steering Committee, by the individual communities and the county, and through the annual and five-year review processes as required by FEMA. The primary means for integrating mitigation strategies into other local planning mechanisms will be through the revision, update, and implementation of each jurisdiction's individual plans that require specific planning and administrative tasks (for example, plan amendments, ordinance revisions, capital improvement projects, etc.).

The previous Steering Committee representatives will remain charged with ensuring that the goals and strategies of new and updated local planning documents for their jurisdictions or agencies are consistent with the goals and actions of the Jackson County Hazard Mitigation Plan Update and will not contribute to increased hazard vulnerability in Jackson County, the City of Edna, or the City of Ganado. During the planning process for new and updated local planning documents, such as a comprehensive plan, capital improvements plan, or emergency management plan, the applicable jurisdiction will provide a copy of the Jackson County Hazard Mitigation Plan Update to the appropriate parties and recommend that all goals and strategies of new and updated local planning documents are consistent with and support the goals of the Jackson County plan and will not contribute to increased hazards in the affected jurisdiction(s).

Although it is recognized that there are many possible benefits to integrating components of this plan into other local planning mechanisms, the development and maintenance of this stand-alone hazard mitigation plan is deemed by the Steering Committee to be the most effective and appropriate method to ensure implementation of local hazard mitigation actions at this time. All organizations will incorporate the Jackson County Hazard Mitigation Plan Update into existing plans in an effort to mitigate the impact of future disasters. A list of the existing plans and procedures in which mitigation activities will be integrated is listed in Table 21-1.

TABLE 21-1. INCORPORATION OF MITIGATION ACTIVITIES					
JURISDICTION	TYPE OF PLAN	DEPARTMENT	REVIEW TIMELINE	NEW OR EXISTING	ACTIONS TO BE INTEGRATED
Jackson County	Subdivision Regulations	Permit and Inspection Department	5 years	Existing	Maintain current data on high risk areas via the mitigation plan and regularly incorporate information on high risk hazard areas into the subdivision requirements, thereby eliminating or reducing potential impacts on current and future development.
	Jackson County Flood Prevention Order, 2014	County Department of Land Development, Permit and Inspection, Floodplain Management Office, Certified Floodplain Manager	2 years	Existing	Overlay high risk/flood prone areas with current and future floodplain regulations, thereby minimizing or reducing the impacts of flooding on current and future development.
	Water Supply Plan/Drought Contingency Plan	Public Works Department	5 years	New	Create a water supply plan in advance of drought; implement and update the plan taking into consideration hazard mitigation plan data on extreme heat, expansive soils, and land subsidence.
	Jackson County Emergency Operations Plan	Department of Emergency Management	2 years	Existing	Integrate and implement hazard mitigation plan data on high hazards and applicable mitigation actions that are affected by or will affect the emergency operations plan on an annual basis.

TABLE 21-1. INCORPORATION OF MITIGATION ACTIVITIES					
JURISDICTION	TYPE OF PLAN	DEPARTMENT	REVIEW TIMELINE	NEW OR EXISTING	ACTIONS TO BE INTEGRATED
	Site Plan Review Process	Permitting and Inspections	Regularly	Existing	The Permitting and Inspections department will consider the high hazard areas within the community and make development decisions in the best interest of the community integrating the mitigation plan data and proposed actions as applicable into their decision making processes.
City of Edna	City of Edna Comprehensive Plan, 1972	City Council, Planning and Zoning Commission	30 years	Existing	During the regular review process, bring the mitigation actions to the City Council for approval. The Council will approve or deny the actions.
	City of Edna Code of Ordinance - Zoning (1996, as amended)	Code Enforcement, Planning and Zoning Commission	10 years	Existing	During the City's regular review and update of the City's zoning ordinance, they will incorporate current data on high hazard areas, thereby reducing or eliminating the potential negative impacts of high hazards on existing and future development.
	Subdivision Ordinance	Code Enforcement, Planning and Zoning Commission	10 years	Existing	During the City's regular review and update of the subdivision regulations, they will incorporate current data on high hazard areas thereby reducing or eliminating the potential negative impacts of high hazards on existing and future development.
	Flood Damage Reduction Ordinance	City Manager	5 years	Existing	During the regular review process, the City Floodplain Administrator will bring any flood mitigation actions identified in the hazard mitigation plan to the City Council to recommend incorporation into the

TABLE 21-1. INCORPORATION OF MITIGATION ACTIVITIES					
JURISDICTION	TYPE OF PLAN	DEPARTMENT	REVIEW TIMELINE	NEW OR EXISTING	ACTIONS TO BE INTEGRATED
					ordinance. The Council will approve or deny the actions.
	Site Plan Review Process	Code Enforcement	Regularly	Existing	The Code Enforcement department will consider the high hazard areas within the community and make development decisions in the best interest of the community integrating the mitigation plan data and proposed actions as applicable into their decision making processes.
	Emergency Operations Plan	City Manager, County Emergency Management	Annual	Existing	Under the leadership of the County Department of Emergency Management, all appropriate planning documents will be updated to include and implement the appropriate mitigation actions as prioritized in the current hazard mitigation plan.
	1972 Capital Improvements Plan	City Council	30 years	Existing	Bring the identified mitigation actions to the City Council for approval as part of the capital improvements funding stream plans for the City. The Council will approve or deny the actions.
City of Ganado	Zoning Code, Chapters 3 and 5 - City of Ganado Code of Ordinances	Board of Code Enforcement	10 years	Existing	During the City's regular review and update of the City's zoning ordinance, they will incorporate current data on high hazard areas, thereby reducing or eliminating the potential negative impacts of high hazards on existing and future development.

TABLE 21-1. INCORPORATION OF MITIGATION ACTIVITIES					
JURISDICTION	TYPE OF PLAN	DEPARTMENT	REVIEW TIMELINE	NEW OR EXISTING	ACTIONS TO BE INTEGRATED
	City of Ganado Subdivision Code (1993, as amended)	Board of Code Enforcement	10 years	Existing	During the City's regular review and update of the subdivision regulations, they will incorporate current data on high hazard areas thereby reducing or eliminating the potential negative impacts of high hazards on existing and future development.
	Standard for Floodplain Management (Adopted 1987)	Board of Code Enforcement	5 years	Existing	During the regular review process, bring the identified actions to the Board of Code Enforcement and the City Council for approval. The Council will approve or deny the actions.
	Site Plan Review Process	Board of Code Enforcement	Regularly	Existing	The Board of Code Enforcement will consider the high hazard areas within the community and make development decisions in the best interest of the community integrating the mitigation plan data and proposed actions as applicable into their decision making processes.
	Emergency Operations Plan	Mayor, County Emergency Management	Annual	Existing	Under the leadership of the County Department of Emergency Management, all appropriate planning documents will be updated to include and implement the appropriate mitigation actions as prioritized in the current hazard mitigation plan.

REFERENCES

- Center for Climate and Energy Solutions. No date. Accessed at <http://www.c2es.org/science-impacts/basics/faqs/tornadoes>. Accessed April 2014.
- Congressional Office of Technology Assessment (OTA). 1993. Preparing for an Uncertain Climate, Vol. I. OTA–O–567. U.S. Government Printing Office, Washington, D.C.
- Federal Emergency Management Agency (FEMA). 2001. Understanding Your Risks; Identifying Hazards and Determining your Risks. FEMA (386-2). August 2001.
- FEMA. 2002. Getting Started; Building Support for Mitigation Planning; FEMA (386-1). September.
- FEMA. 2003. Developing the Mitigation Plan; Identifying Mitigation Actions and Implementing Strategies. FEMA (386-3). April.
- FEMA. 2004. Using HAZUS-MH for Risk Assessment, How to Guide, FEMA (433). August.
- FEMA. 2007. FEMA, National Flood Insurance Program, Community Rating System; CRS Coordinator's Manual FIA-15/2007 OMB No. 1660-0022
- FEMA 2010. <http://www.fema.gov> . Website accessed 2009, 2010, 2011.
- Hardin, Stephen L. 2010. "Jackson County," Handbook of Texas Online. (<http://www.tshaonline.org/handbook/online/articles/hcj02>), accessed May 05, 2015. Uploaded on June 15, 2010. Published by the Texas State Historical Association.
- International Strategy for Disaster Reduction. 2008. "Disaster Risk Reduction Strategies and Risk Management Practices: Critical Elements for Adaptation to Climate Change." November 11.
- National Aeronautics and Space Administration (NASA). 2004. <http://earthobservatory.nasa.gov/Newsroom/view.php?id=25145> NASA Earth Observatory News Web Site Item, dated August 2.
- National Lightning Detection Network, owned and operated by Vaisala, "Cloud-To-Ground Lightning Flashes". (http://www.lightningsafety.noaa.gov/stats/97-10cloud_to_ground-state-list.pdf), accessed May 7, 2015. Updated July 2011. Published by the National Oceanic and Atmospheric Administration.
- National Oceanic and Atmospheric Administration (NOAA). 2007. Storm Prediction Center. <http://www.spc.noaa.gov/faq/tornado/ef-scale.html>
- NOAA. 2010. National Climatic Data Center website. Accessed at: <http://www4.ncdc.noaa.gov/cgi-win/wwcgi.dll?wwEvent~Storms>.
- Soil and Water Conservation Society. 2003. Conservation Implications of Climate Change: Soil Erosion and Runoff from Cropland. Ankeny, IA: Soil and Water Conservation Society. Available on-line at http://www.swcs.org/en/publications/conservation_implications_of_climate_change/.
- Texas Division of Emergency Management. 2013. State of Texas Mitigation Plan Update. October 15.
- U.S. Army Corps of Engineers (USACE). 1997. Hydrologic Engineering Requirements for Reservoirs, Engineer Manual. EM 1110-2-1420. October 31.
- U.S. Census. 2010. Data from 2010 U.S. Census. U.S. Census Bureau. <http://factfinder.census.gov/>.
- U.S. Environmental Protection Agency (EPA). 2006. Excessive Heat Events Guidebook. EPA 430-B-06-005. Available online at http://www.epa.gov/heatisd/about/pdf/EHEguide_final.pdf.
- U.S. Geological Survey (USGS). 1989. The Severity of an Earthquake. U.S. Government Printing Office: 1989-288-913. Accessed at: http://pubs.usgs.gov/gip/earthq4/severity_text.html

USGS. 2008. An Atlas of ShakeMaps for Selected Global Earthquakes. U.S. Geological Survey Open-File Report 2008-1236. Prepared by Allen, T.I., Wald, D.J., Hotovec, A.J., Lin, K., Earle, P.S. and Marano, K.D.

USGS. 2010. PAGER—Rapid Assessment of an Earthquake’s Impact. U.S. Geological Survey Fact Sheet 2010-3036. September.

Wilhite, D.A, and M.H. Glantz. 1985. Understanding the Drought Phenomenon: The Role of Definitions. *Water International*. 10 (3): 111-120.

Jackson County
Hazard Mitigation Plan Update

APPENDIX A.
ACRONYMS AND DEFINITIONS

APPENDIX A. ACRONYMS AND DEFINITIONS

ACRONYMS

Note: Acronyms are defined the first time they are used in each part of this plan.

°F	Degrees Fahrenheit
°C	Degrees Celsius
%g	Percentage of gravity
44 CFR	Title 44 Code of Federal Regulations
CEPRA	Coastal Erosion Planning and Response Act
CPZ	Community Protection Zone
CWA	Clean Water Act
CWPP	Community Wildfire Protection Plan
CWSRF	Clean Water State Revolving Fund
DMA	Disaster Mitigation Act of 2000
DPS	Department of Public Safety
EAP	Education and Awareness Program
EF	Enhanced Fujita
EMS	Emergency Medical Services
EOP	Emergency Operations Plan
EPA	U.S. Environmental Protection Agency
ESA	Endangered Species Act
FEMA	Federal Emergency Management Agency
FERC	Federal Energy Regulatory Commission
FIRM	Flood Insurance Rate Map
FPA-FOD	Fire Program Analysis-Fire-Occurrence Database
GCRPC	Golden Crescent Regional Planning Commission
GIS	Geographic Information System
GLF	Geophysical Log Facility
GLO	General Land Office
HAZUS-MH	Hazards, United States-Multi Hazard
HMGP	Hazard Mitigation Grant Program
ISD	Independent School District
JCHD EMS	Jackson County Hospital District Emergency Medical Service
KT	Knot

LCRA	Lower Colorado River Authority
LPR	Local Plans and Regulations
MICU	Mobile Intensive Care Unit
MLI	Midterm Levee Inventory
ML	Local Magnitude Scale
mph	Miles per Hour
M _w	Moment Magnitude
NEHRP	National Earthquake Hazards Reduction Program
NFIP	National Flood Insurance Program
NIMS	National Incident Management System
NOAA	National Oceanic and Atmospheric Administration
NREL	National Renewable Energy Laboratory
NSP	Natural Systems Protection
NWS	National Weather Service
OSSF	On-site sewage/sewer facilities
OTA	Congressional Office of Technology Assessment
PDM	Pre-Disaster Mitigation Grant Program
PDI	Palmer Drought Index
PGA	Peak Ground Acceleration
PHDI	Palmer Hydrological Drought Index
PMF	Probable Maximum Flood
SIP	Structure and Infrastructure Project
SFHA	Special Flood Hazard Area
SPI	Standardized Precipitation Index
SSI	Storm Susceptibility Index
SWCD	Soil and Water Conservation District
TCEQ	Texas Commission on Environmental Quality
TCRFC	Texas Colorado River Floodplain Coalition
TDEM	Texas Division of Emergency Management
TFS	Texas Forest Service
TSSWCB	Texas State Soil and Water Conservation Board
TWDB	Texas Water Development Board
TxWRAP	Texas State Wildfire Risk Assessment Program
USACE	U.S. Army Corps of Engineers
USDA	U.S. Department of Agriculture

USFS	U.S. Forest Service
USGS	U.S. Geological Survey
VRI	Values Response Index
WHP	Wildfire Hazard Potential
WUI	Wildland Urban Interface

DEFINITIONS

100-Year Flood: The term “100-year flood” can be misleading. The 100-year flood does not necessarily occur once every 100 years. Rather, it is the flood that has a 1% chance of being equaled or exceeded in any given year. Thus, the 100-year flood could occur more than once in a relatively short period of time. The Federal Emergency Management Agency (FEMA) defines it as the 1% annual chance flood, which is now the standard definition used by most federal and state agencies and by the National Flood Insurance Program (NFIP).

Accredited Levee: A levee that is shown on a FIRM as providing protection from the 1% annual chance or greater flood. A **non-accredited or de-accredited levee** is a levee that is not shown on a FIRM as providing protection from the 1% annual chance or greater flood. A **provisionally accredited levee** is a previously accredited levee that has been de-accredited for which data and/or documentation is pending that will show the levee is compliant with NFIP regulations.

Acre-Foot: An acre-foot is the amount of water it takes to cover 1 acre to a depth of 1 foot. This measure is used to describe the quantity of storage in a water reservoir. An acre-foot is a unit of volume. One acre foot equals 7,758 barrels; 325,829 gallons; or 43,560 cubic feet. An average household of four will use approximately 1 acre-foot of water per year.

Asset: An asset is any man-made or natural feature that has value, including, but not limited to, people; buildings; infrastructure, such as bridges, roads, sewers, and water systems; lifelines, such as electricity and communication resources; and environmental, cultural, or recreational features such as parks, wetlands, and landmarks.

Base Flood: The flood having a 1% chance of being equaled or exceeded in any given year, also known as the “100-year” or “1% chance” flood. The base flood is a statistical concept used to ensure that all properties subject to the NFIP are protected to the same degree against flooding.

Basin: A basin is the area within which all surface water, whether from rainfall, snowmelt, springs, or other sources, flows to a single water body or watercourse. The boundary of a river basin is defined by natural topography, such as hills, mountains, and ridges. Basins are also referred to as “watersheds” and “drainage basins.”

Benefit: A benefit is a net project outcome and is usually defined in monetary terms. Benefits may include direct and indirect effects. For the purposes of benefit-cost analysis of proposed mitigation measures, benefits are limited to specific, measurable risk reduction factors, including reduction in expected property losses (buildings, contents, and functions) and protection of human life.

Benefit/Cost Analysis: A benefit/cost analysis is a systematic, quantitative method of comparing projected benefits to projected costs of a project or policy. It is used as a measure of cost effectiveness.

Breach: An opening through which floodwaters may pass after part of a levee has given way.

Building: A building is defined as a structure that is walled and roofed, principally aboveground, and permanently fixed to a site. The term includes manufactured homes on permanent foundations on which the wheels and axles carry no weight.

Capability Assessment: A capability assessment provides a description and analysis of a community's current capacity to address threats associated with hazards. The assessment includes two components: an inventory of an agency's mission, programs, and policies, and an analysis of its capacity to carry them out. A capability assessment is an integral part of the planning process in which a community's actions to reduce losses are identified, reviewed, and analyzed, and the framework for implementation is identified. The following capabilities were reviewed under this assessment:

- Legal and regulatory capability
- Administrative and technical capability
- Fiscal capability

Collapsible soils: Collapsible soils consist of loose, dry, low-density materials that collapse and compact under the addition of water or excessive loading. Soil collapse occurs when the land surface is saturated at depths greater than those reached by typical rain events. This saturation eliminates the clay bonds holding the soil grains together. Similar to expansive soils, collapsible soils result in structural damage such as cracking of the foundation, floors, and walls in response to settlement.

Community Protection Zones (CPZ): CPZs are based on an analysis of the "Where People Live" housing density data and surrounding fire behavior potential and represent those areas considered highest priority for wildfire mitigation planning activities. "Rate of Spread" data is used to determine the areas of concern around populated areas that are within a 2-hour fire spread distance.

Conflagration: A fire that grows beyond its original source area to engulf adjoining regions. Wind, extremely dry or hazardous weather conditions, excessive fuel buildup, and explosions are usually the elements behind a wildfire conflagration.

Critical Area: An area defined by state or local regulations as deserving special protection because of unique natural features or its value as habitat for a wide range of species of flora and fauna. A sensitive/critical area is usually subject to more restrictive development regulations.

Critical Facility: Facilities and infrastructure that are critical to the health and welfare of the population. These become especially important after any hazard event occurs. For the purposes of this plan, critical facilities include:

- Structures or facilities that produce, use, or store highly volatile, flammable, explosive, toxic or water reactive materials.
- Hospitals, nursing homes, and housing likely to contain occupants who may not be sufficiently mobile to avoid death or injury during a hazard event.
- Police stations, fire stations, vehicle and equipment storage facilities, and emergency operations centers that are needed for disaster response before, during, and after hazard events.
- Public and private utilities, facilities and infrastructure that are vital to maintaining or restoring normal services to areas damaged by hazard events.
- Government facilities.

Dam: A barrier, including one for flood detention, designed to impound liquid volumes and which has a height of dam greater than six feet (Texas Administrative Code, Ch. 299, 1986).

Dam Failure: Dam failure refers to a partial or complete breach in a dam (or levee) that impacts its integrity. Dam failures occur for a number of reasons, such as flash flooding, inadequate spillway size, mechanical failure of valves or other equipment, freezing and thawing cycles, earthquakes, and intentional destruction.

Debris Flow: Dense mixtures of water-saturated debris that move down-valley; looking and behaving much like flowing concrete. They form when loose masses of unconsolidated material are saturated, become

unstable, and move down slope. The source of water varies but includes rainfall, melting snow or ice, and glacial outburst floods.

Deposition: Deposition is the placing of eroded material in a new location.

Disaster Mitigation Act of 2000 (DMA): The DMA is Public Law 106-390 and is the latest federal legislation enacted to encourage and promote proactive, pre-disaster planning as a condition of receiving financial assistance under the Robert T. Stafford Act. The DMA emphasizes planning for disasters before they occur. Under the DMA, a pre-disaster hazard mitigation program and new requirements for the national post-disaster hazard mitigation grant program (HMGP) were established.

Drainage Basin: A basin is the area within which all surface water, whether from rainfall, snowmelt, springs or other sources, flows to a single water body or watercourse. The boundary of a river basin is defined by natural topography, such as hills, mountains and ridges. Drainage basins are also referred to as **watersheds** or **basins**.

Drought: Drought is a period of time without substantial rainfall or snowfall from one year to the next. Drought can also be defined as the cumulative impacts of several dry years or a deficiency of precipitation over an extended period of time, which in turn results in water shortages for some activity, group, or environmental function. A hydrological drought is caused by deficiencies in surface and subsurface water supplies. A socioeconomic drought impacts the health, well-being, and quality of life or starts to have an adverse impact on a region. Drought is a normal, recurrent feature of climate and occurs almost everywhere.

Earthquake: An earthquake is defined as a sudden slip on a fault, volcanic or magmatic activity, and sudden stress changes in the earth that result in ground shaking and radiated seismic energy. Earthquakes can last from a few seconds to over 5 minutes, and have been known to occur as a series of tremors over a period of several days. The actual movement of the ground in an earthquake is seldom the direct cause of injury or death. Casualties may result from falling objects and debris as shocks shake, damage, or demolish buildings and other structures.

Emergency Action Plan: A document that identifies potential emergency conditions at a dam and specifies actions to be followed to minimize property damage and loss of life. The plan specifies actions the dam owner should take to alleviate problems at a dam. It contains procedures and information to assist the dam owner in issuing early warning and notification messages to responsible downstream emergency management authorities of the emergency situation. It also contains inundation maps to show emergency management authorities the critical areas for action in case of an emergency. (FEMA 64)

Enhanced Fujita Scale (EF-scale): The EF-scale is a set of wind estimates (not measurements) based on damage. It uses 3-second gusts estimated at the point of damage based on a judgment of 8 levels of damage to the 28 indicators. These estimates vary with height and exposure. Standard measurements are taken by weather stations in openly exposed area.

Epicenter: The point on the earth's surface directly above the hypocenter of an earthquake. The location of an earthquake is commonly described by the geographic position of its epicenter and by its focal depth.

Expansive Soil: Expansive soil and rock are characterized by clayey material that shrinks as it dries or swells as it becomes wet.

Exposure: Exposure is defined as the number and dollar value of assets considered to be at risk during the occurrence of a specific hazard.

Extent: The extent is the size of an area affected by a hazard.

Extreme Heat: Summertime weather that is substantially hotter or more humid than average for a location at that time of year.

Fault: A fracture in the earth's crust along which two blocks of the crust have slipped with respect to each other.

Fire Behavior: Fire behavior refers to the physical characteristics of a fire and is a function of the interaction between the fuel characteristics (such as type of vegetation and structures that could burn), topography, and weather. Variables that affect fire behavior include the rate of spread, intensity, fuel consumption, and fire type (such as underbrush versus crown fire).

Fire Frequency: Fire frequency is the broad measure of the rate of fire occurrence in a particular area. An estimate of the areas most likely to burn is based on past fire history or fire rotation in the area, fuel conditions, weather, ignition sources (such as human or lightning), fire suppression response, and other factors.

Flash Flood: A flash flood occurs with little or no warning when water levels rise at an extremely fast rate.

Flood: The inundation of normally dry land resulting from the rising and overflowing of a body of water.

Flood Insurance Rate Map (FIRM): FIRMs are the official maps on which the Federal Emergency Management Agency (FEMA) has delineated the Special Flood Hazard Area (SFHA).

Flood Insurance Study: A report published by the Federal Insurance and Mitigation Administration for a community in conjunction with the community's FIRM. The study contains such background data as the base flood discharges and water surface elevations that were used to prepare the FIRM. In most cases, a community FIRM with detailed mapping will have a corresponding flood insurance study.

Floodplain: Any land area susceptible to being inundated by flood waters from any source. A FIRM identifies most, but not necessarily all, of a community's floodplain as the SFHA.

Floodway: Floodways are areas within a floodplain that are reserved for the purpose of conveying flood discharge without increasing the base flood elevation more than one foot. Generally speaking, no development is allowed in floodways, as any structures located there would block the flow of floodwaters.

Focal Depth: The depth from the earth's surface to the hypocenter.

Freeboard: Freeboard is the margin of safety added to the base flood elevation.

Freezing Rain: The result of rain occurring when the temperature is below the freezing point. The rain freezes on impact, resulting in a layer of glaze ice up to an inch thick. In a severe ice storm, an evergreen tree 60 feet high and 30 feet wide can be burdened with up to 6 tons of ice, creating a threat to power and telephone lines and transportation routes.

Frequency: For the purposes of this plan, frequency refers to how often a hazard of specific magnitude, duration, or extent is expected to occur on average. Statistically, a hazard with a 100-year frequency is expected to occur about once every 100 years on average and has a 1% chance of occurring any given year. Frequency reliability varies depending on the type of hazard considered.

Fujita Scale of Tornado Intensity: Tornado wind speeds are sometimes estimated on the basis of wind speed and damage sustained using the Fujita Scale. The scale rates the intensity or severity of tornado events using numeric values from F0 to F5 based on tornado wind speed and damage. An F0 tornado (wind speed less than 73 miles per hour [mph]) indicates minimal damage (such as broken tree limbs), and an F5 tornado (wind speeds of 261 to 318 mph) indicates severe damage.

Goal: A goal is a general guideline that explains what is to be achieved. Goals are usually broad-based, long-term, policy-type statements and represent global visions. Goals help define the benefits that a plan is trying to achieve. The success of a hazard mitigation plan is measured by the degree to which its goals have been met (that is, by the actual benefits in terms of actual hazard mitigation).

Geographic Information System (GIS): GIS is a computer software application that relates data regarding physical and other features on the earth to a database for mapping and analysis.

Ground Subsidence: Ground subsidence is the sinking of land over human-caused or natural underground voids and the settlement of native low density soils.

Groundwater Depletion: Groundwater depletion occurs when groundwater is pumped from pore spaces between grains of sand and gravel. If an aquifer has beds of clay or silt within or next to it, the lowered water pressure in the sand and gravel causes slow drainage of water from the clay and silt beds. The reduced water pressure is a loss of support for the clay and silt beds. Because these beds are compressible, they compact (become thinner), and the effects are seen as a lowering of the land surface.

Hazard: A hazard is a source of potential danger or adverse condition that could harm people or cause property damage.

Hazard Mitigation Grant Program (HMGP): Authorized under Section 202 of the Robert T. Stafford Disaster Relief and Emergency Assistance Act, the HMGP is administered by FEMA and provides grants to states, tribes, and local governments to implement hazard mitigation actions after a major disaster declaration. The purpose of the program is to reduce the loss of life and property due to disasters and to enable mitigation activities to be implemented as a community recovers from a disaster.

Hazards U.S. Multi-Hazard (HAZUS-MH) Loss Estimation Program: HAZUS-MH is a GIS-based program used to support the development of risk assessments as required under the DMA. The HAZUS-MH software program assesses risk in a quantitative manner to estimate damages and losses associated with natural hazards. HAZUS-MH is FEMA's nationally applicable, standardized methodology and software program and contains modules for estimating potential losses from earthquakes, floods, and wind hazards. HAZUS-MH has also been used to assess vulnerability (exposure) for other hazards.

High Hazard Dam — Dams where failure or operational error will probably cause loss of human life. (FEMA 333)

Hurricane: A tropical cyclone with maximum sustained surface winds (using the U.S. 1-minute average) of 64 knot (kt) (74 miles per hour [mph]) or more.

Hydraulics: Hydraulics is the branch of science or engineering that addresses fluids (especially water) in motion in rivers or canals, works and machinery for conducting or raising water, the use of water as a prime mover, and other fluid-related areas.

Hydrology: Hydrology is the analysis of waters of the earth. For example, a flood discharge estimate is developed by conducting a hydrologic study.

Hypocenter: The region underground where an earthquake's energy originates.

Intensity: For the purposes of this plan, intensity refers to the measure of the effects of a hazard.

Interface Area: An area susceptible to wildfires and where wildland vegetation and urban or suburban development occur together. An example would be smaller urban areas and dispersed rural housing in forested areas.

Inventory: The assets identified in a study region comprise an inventory. Inventories include assets that could be lost when a disaster occurs and community resources are at risk. Assets include people, buildings, transportation, and other valued community resources.

Land Subsidence: Land subsidence is the loss of surface elevation due to the removal of subsurface support. In Texas there are three types of subsidence that warrant the most concern: groundwater depletion, sinkholes in karst areas, and erosion.

Landslide: Landslides can be described as the sliding movement of masses of loosened rock and soil down a hillside or slope. Fundamentally, slope failures occur when the strength of the soils forming the slope exceeds the pressure, such as weight or saturation, acting upon them.

Levee: A man-made structure, usually an earthen embankment or concrete floodwall, designed and constructed in accordance with sound engineering practices to contain, control, or divert the flow of water so as to provide reasonable assurance of excluding temporary flooding from the leveed area.

Lightning: Lightning is an electrical discharge resulting from the buildup of positive and negative charges within a thunderstorm. When the buildup becomes strong enough, lightning appears as a “bolt,” usually within or between clouds and the ground. A bolt of lightning instantaneously reaches temperatures approaching 50,000°F. The rapid heating and cooling of air near lightning causes thunder. Lightning is a major threat during thunderstorms. In the United States, 75 to 100 people are struck and killed by lightning each year (see <http://www.fema.gov/hazard/thunderstorms/thunder.shtm>).

Liquefaction: Liquefaction is the complete failure of soils, occurring when soils lose shear strength and flow horizontally. It is most likely to occur in fine grain sands and silts, which behave like viscous fluids when liquefaction occurs. This situation is extremely hazardous to development on the soils that liquefy, and generally results in extreme property damage and threats to life and safety.

Local Government: Any county, municipality, city, town, township, public authority, school district, special district, intrastate district, council of governments (regardless of whether the council of governments is incorporated as a nonprofit corporation under state law), regional or interstate government entity, or agency or instrumentality of a local government; any Indian tribe or authorized tribal organization, or Alaska Native village or organization; and any rural community, unincorporated town or village, or other public entity.

Magnitude: Magnitude is the measure of the strength of an earthquake, and is typically measured by the Richter scale. As an estimate of energy, each whole number step in the magnitude scale corresponds to the release of about 31 times more energy than the amount associated with the preceding whole number value.

Mitigation: A preventive action that can be taken in advance of an event that will reduce or eliminate the risk to life or property.

Mitigation Actions: Mitigation actions are specific actions to achieve goals and objectives that minimize the effects from a disaster and reduce the loss of life and property.

National Flood Insurance Program (NFIP): The NFIP provides federally backed flood insurance in exchange for communities enacting floodplain regulations.

Objective: For the purposes of this plan, an objective is defined as a short-term aim that, when combined with other objectives, forms a strategy or course of action to meet a goal.

Peak Ground Acceleration: Peak Ground Acceleration is a measure of the highest amplitude of ground shaking that accompanies an earthquake, based on a percentage of the force of gravity.

Preparedness: Preparedness refers to actions that strengthen the capability of government, citizens, and communities to respond to disasters.

Presidential Disaster Declaration: These declarations are typically made for events that cause more damage than state and local governments and resources can handle without federal government assistance. Generally, no specific dollar loss threshold has been established for such declarations. A Presidential Disaster Declaration puts into motion long-term federal recovery programs, some of which are matched by state programs, designed to help disaster victims, businesses, and public entities.

Probability of Occurrence: The probability of occurrence is a statistical measure or estimate of the likelihood that a hazard will occur. This probability is generally based on past hazard events in the area and a forecast of events that could occur in the future. A probability factor based on yearly values of occurrence is used to estimate probability of occurrence.

Repetitive Loss Property: Any NFIP-insured property that, since 1978 and regardless of any changes of ownership during that period, has experienced:

- Four or more paid flood losses in excess of \$1,000; or
- Two paid flood losses in excess of \$1,000 within any 10-year period since 1978; or

- Three or more paid losses that equal or exceed the current value of the insured property.

Riparian Zone: The area along the banks of a natural watercourse.

Riverine: Of or produced by a river. Riverine floodplains have readily identifiable channels. Floodway maps can only be prepared for riverine floodplains.

Risk: Risk is the estimated impact that a hazard would have on people, services, facilities, and structures in a community. Risk measures the likelihood of a hazard occurring and resulting in an adverse condition that causes injury or damage. Risk is often expressed in relative terms such as a high, moderate, or low likelihood of sustaining damage above a particular threshold due to occurrence of a specific type of hazard. Risk also can be expressed in terms of potential monetary losses associated with the intensity of the hazard.

Risk Assessment: Risk assessment is the process of measuring potential loss of life, personal injury, economic injury, and property damage resulting from hazards. This process assesses the vulnerability of people, buildings, and infrastructure to hazards and focuses on (1) hazard identification; (2) impacts of hazards on physical, social, and economic assets; (3) vulnerability identification; and (4) estimates of the cost of damage or costs that could be avoided through mitigation.

Risk Ranking: This ranking serves two purposes, first to describe the probability that a hazard will occur, and second to describe the impact a hazard will have on people, property, and the economy. Risk estimates for the jurisdiction are based on the methodology that the jurisdiction used to prepare the risk assessment for this plan. The following equation shows the risk ranking calculation:

$$\text{Risk Ranking} = \text{Probability} + \text{Impact (people + property + economy)}$$

Robert T. Stafford Act: The Robert T. Stafford Disaster Relief and Emergency Assistance Act, Public Law 100-107, was signed into law on November 23, 1988. This law amended the Disaster Relief Act of 1974, Public Law 93-288. The Stafford Act is the statutory authority for most federal disaster response activities, especially as they pertain to FEMA and its programs.

Severe Local Storm: Small-scale atmospheric systems, including tornadoes, thunderstorms, windstorms, ice storms, and snowstorms. These storms may cause a great deal of destruction and even death, but their impact is generally confined to a small area. Typical impacts are on transportation infrastructure and utilities.

Significant Hazard Dam: Dams where failure or operational error will result in no probable loss of human life but can cause economic loss, environmental damage, or disruption of lifeline facilities, or can impact other concerns. Significant hazard dams are often located in rural or agricultural areas but could be located in areas with population and significant infrastructure. (FEMA 333)

Sinkhole: A collapse depression in the ground with no visible outlet. Its drainage is subterranean. It is commonly vertical-sided or funnel-shaped.

Soil Erosion: Soil erosion is the removal and simultaneous transportation of earth materials from one location to another by water, wind, waves, or moving ice.

Special Flood Hazard Area: The base floodplain delineated on a FIRM. The SFHA is mapped as a Zone A in riverine situations. The SFHA may or may not encompass all of a community's flood problems.

Stakeholder: Business leaders, civic groups, academia, non-profit organizations, major employers, managers of critical facilities, farmers, developers, special purpose districts, and others whose actions could impact hazard mitigation.

Stream Bank Erosion: Stream bank erosion is common along rivers, streams, and drains where banks have been eroded, sloughed, or undercut. However, it is important to remember that a stream is a dynamic and constantly changing system. It is natural for a stream to want to meander, so not all eroding banks are "bad" and in need of repair. Generally, stream bank erosion becomes a problem where development has limited

the meandering nature of streams, where streams have been channelized, or where stream bank structures (like bridges, culverts, etc.) are located in places where they can actually cause damage to downstream areas. Stabilizing these areas can help protect watercourses from continued sedimentation, damage to adjacent land uses, control unwanted meander, and improvement of habitat for fish and wildlife.

Steep Slope: Different communities and agencies define it differently, depending on what it is being applied to, but generally a steep slope is a slope in which the percent slope equals or exceeds 25%. For this study, steep slope is defined as slopes greater than 33%.

Sustainable Hazard Mitigation: This concept includes the sound management of natural resources, local economic and social resiliency, and the recognition that hazards and mitigation must be understood in the largest possible social and economic context.

Thunderstorm: A thunderstorm is a storm with lightning and thunder produced by cumulonimbus clouds. Thunderstorms usually produce gusty winds, heavy rains, and sometimes hail. Thunderstorms are usually short in duration (seldom more than 2 hours). Heavy rains associated with thunderstorms can lead to flash flooding during the wet or dry seasons.

Tornado: A tornado is a violently rotating column of air extending between and in contact with a cloud and the surface of the earth. Tornadoes are often (but not always) visible as funnel clouds. On a local scale, tornadoes are the most intense of all atmospheric circulations, and winds can reach destructive speeds of more than 300 mph. A tornado's vortex is typically a few hundred meters in diameter, and damage paths can be up to 1 mile wide and 50 miles long.

Tropical Storm: A tropical cyclone with maximum sustained surface wind speed (using the U.S. 1-minute average) ranges from 34 kt (39 mph) to 63 kt (73 mph).

Tropical Depression: A tropical cyclone with maximum sustained surface wind speed (using the U.S. 1-minute average) ranges from 4 kt (39 mph) to 63 kt (73 mph).

Values Response Index (VRI): The wildfire VRI reflects a rating of the potential impact of a wildfire on values or assets. The VRI is an overall rating that combines the impact ratings for WUI (housing density) and Pine Plantations (pine age) into a single measure. VRI combines the likelihood of a fire occurring (threat) with those areas of most concern that are adversely impacted by fire to derive a single overall measure of wildfire risk.

Vulnerability: Vulnerability describes how exposed or susceptible an asset is to damage. Vulnerability depends on an asset's construction, contents, and the economic value of its functions. Like indirect damages, the vulnerability of one element of the community is often related to the vulnerability of another. For example, many businesses depend on uninterrupted electrical power. Flooding of an electric substation would affect not only the substation itself but businesses as well. Often, indirect effects can be much more widespread and damaging than direct effects.

Watershed: A watershed is an area that drains downgradient from areas of higher land to areas of lower land to the lowest point, a common drainage basin.

Wildfire: Wildfire refers to any uncontrolled fire occurring on undeveloped land that requires fire suppression. The potential for wildfire is influenced by three factors: the presence of fuel, topography, and air mass. Fuel can include living and dead vegetation on the ground, along the surface as brush and small trees, and in the air such as tree canopies. Topography includes both slope and elevation. Air mass includes temperature, relative humidity, wind speed and direction, cloud cover, precipitation amount, duration, and the stability of the atmosphere at the time of the fire. Wildfires can be ignited by lightning and, most frequently, by human activity including smoking, campfires, equipment use, and arson.

Wildfire Hazard Potential (WHP): The wildfire threat or WHP is the likelihood of a wildfire occurring or burning into an area. Threat is calculated by combining multiple landscape characteristics including

surface and canopy fuels, fire behavior, historical fire occurrences, weather observations, terrain conditions, and other factors.

Windstorm: Windstorms are generally short-duration events involving straight-line winds or gusts exceeding 50 mph. These gusts can produce winds of sufficient strength to cause property damage. Windstorms are especially dangerous in areas with significant tree stands, exposed property, poorly constructed buildings, mobile homes (manufactured housing units), major infrastructure, and aboveground utility lines. A windstorm can topple trees and power lines; cause damage to residential, commercial, critical facilities; and leave tons of debris in its wake.

Winter Storm: A storm having significant snowfall, ice, or freezing rain; the quantity of precipitation varies by elevation.

Zoning Ordinance: The zoning ordinance designates allowable land use and intensities for a local jurisdiction. Zoning ordinances consist of two components: a zoning text and a zoning map.

Jackson County
Hazard Mitigation Plan Update

APPENDIX B.
LOCAL MITIGATION PLAN REVIEW TOOL

APPENDIX B.

LOCAL MITIGATION PLAN REVIEW TOOL

This appendix presents the local mitigation action review tool for the Jackson County Hazard Mitigation Plan. The review tool demonstrates how the plan meets federal regulations and offers state and FEMA planners an opportunity to provide feedback on the plan to the community.

LOCAL MITIGATION PLAN REVIEW TOOL

The *Local Mitigation Plan Review Tool* demonstrates how the Local Mitigation Plan meets the regulation in 44 CFR §201.6 and offers States and FEMA Mitigation Planners an opportunity to provide feedback to the community.

- The Regulation Checklist provides a summary of FEMA's evaluation of whether the Plan has addressed all requirements.
- The Plan Assessment identifies the plan's strengths as well as documents areas for future improvement.
- The Multi-jurisdiction Summary Sheet is an optional worksheet that can be used to document how each jurisdiction met the requirements of the each Element of the Plan (Planning Process; Hazard Identification and Risk Assessment; Mitigation Strategy; Plan Review, Evaluation, and Implementation; and Plan Adoption).

The FEMA Mitigation Planner must reference this *Local Mitigation Plan Review Guide* when completing the *Local Mitigation Plan Review Tool*.

Jurisdiction: Jackson County, Texas	Title of Plan: Jackson County Hazard Mitigation Plan Update	Date of Plan: May 2016
Local Point of Contact: Mr. Allan Friedrich	Address: 115 W. Main, Room 104 Edna, Texas 77957	
Title: Emergency Management Coordinator		
Agency: Jackson County Office of Emergency Management		
Phone Number: (361)782-3398	E-Mail: jceoc@co.jackson.tx.us	

State Reviewer:	Title:	Date:
------------------------	---------------	--------------

FEMA Reviewer:	Title:	Date:
Date Received in FEMA Region VIII		
Plan Not Approved		
Plan Approvable Pending Adoption		
Plan Approved		

SECTION 1:
MULTI-JURISDICTION SUMMARY SHEET

MULTI-JURISDICTION SUMMARY SHEET									
#	Jurisdiction Name	Jurisdiction Type	Jurisdiction Contact	Email	Requirements Met (Y/N)				
					A. Planning Process	B. HIRA	C. Mitigation Strategy	D. Update Rqmts.	E. Adoption Resolution
1	Jackson County	County	Allan Friedrich	jceoc@co.jackson.tx.us					
2	City of Edna	Incorporated City	Brad Ryan	bryan@cityofedna.com					
3	City of Ganado	Incorporated City	David Merritt	Ganadopd401@cityofganado.com					

SECTION 2:
REGULATION CHECKLIST

REGULATION CHECKLIST		Location in Plan (section and/or page number)	Met	Not Met
Regulation (44 CFR 201.6 Local Mitigation Plans)				
ELEMENT A. PLANNING PROCESS				
A1. Does the Plan document the planning process, including how it was prepared and who was involved in the process for each jurisdiction? (Requirement §201.6(c)(1))	Pages ES-1 to ES-4 (Executive Summary) Pages 3-1 to 3-2 (Section 3.2) and 3-4 (Section 3.4)			
A2. Does the Plan document an opportunity for neighboring communities, local and regional agencies involved in hazard mitigation activities, agencies that have the authority to regulate development as well as other interests to be involved in the planning process? (Requirement §201.6(b)(2))	Pages 3-4 to 3-6 (Sections 3.4 and 3.5)			
A3. Does the Plan document how the public was involved in the planning process during the drafting stage? (Requirement §201.6(b)(1))	Pages 3-7 through 3-10 (Section 3.7)			
A4. Does the Plan describe the review and incorporation of existing plans, studies, reports, and technical information? (Requirement §201.6(b)(3))	Pages 3-6 (Section 3.6); Pages 6-28 to 6-40 (Section 6.9); Pages 7-1 to 7-8 (Chapter 7)			
A5. Is there discussion of how the community(ies) will continue public participation in the plan maintenance process? (Requirement §201.6(c)(4)(iii))	Pages 21-1 through 21-4 (Sections 21.2.1 through 21.2.6)			
A6. Is there a description of the method and schedule for keeping the plan current (monitoring, evaluating and updating the mitigation plan within a 5-year cycle)? (Requirement §201.6(c)(4)(i))	Pages 21-1 through 21-9 (Section 21.2), and Pages E-1 through E-8 (Appendix E)			
ELEMENT A: REQUIRED REVISIONS				
ELEMENT B. HAZARD IDENTIFICATION AND RISK ASSESSMENT				
B1. Does the Plan include a description of the type, location, and extent of all natural hazards that can affect each jurisdiction(s)? (Requirement §201.6(c)(2)(i))	Chapters 8 through 18, including: <ul style="list-style-type: none">• Section 1 of each chapter (General Background) describes the type of hazard• Section 2.2 of each chapter (Location); and• Sections 2.3 (Frequency); and 2.4 (Severity) of each chapter, which describe the extent of the hazard			

REGULATION CHECKLIST		Location in Plan (section and/or page number)	Met	Not Met
Regulation (44 CFR 201.6 Local Mitigation Plans)				
B2. Does the Plan include information on previous occurrences of hazard events and on the probability of future hazard events for each jurisdiction? (Requirement §201.6(c)(2)(i))	Previous occurrences: Page 6-2 and 6-3 (Section 6.2); Chapters 8 through 18, Section 2.1 (Past Events) of each chapter Probability of future events: Chapters 8 through 18, Section 2.3 (Frequency) of each chapter			
B3. Is there a description of each identified hazard's impact on the community as well as an overall summary of the community's vulnerability for each jurisdiction? (Requirement §201.6(c)(2)(ii))	Chapters 8 through 18; specifically Section 2.4 (Severity), Section 5 (Exposure) and Section 6 (Vulnerability) of each chapter			
B4. Does the Plan address NFIP insured structures within the jurisdiction that have been repetitively damaged by floods? (Requirement §201.6(c)(2)(ii))	Page 12-27 through 12-30 (Section 12.6.2, Property); including Figure 12-12			
ELEMENT B: REQUIRED REVISIONS				
ELEMENT C. MITIGATION STRATEGY				
C1. Does the plan document each jurisdiction's existing authorities, policies, programs and resources and its ability to expand on and improve these existing policies and programs? (Requirement §201.6(c)(3))	Pages 6-28 to 6-40 (Section 6.9); Pages 7-1 through 7-8 (Chapter 7); Pages 21-4 through 21-9 (Section 21.2.7)			
C2. Does the Plan address each jurisdiction's participation in the NFIP and continued compliance with NFIP requirements, as appropriate? (Requirement §201.6(c)(3)(ii))	Page 6-30; Pages 6-33 through 6-40 (description of laws, ordinances, and programs for each jurisdiction); Pages 7-1 through 7-8 (floodplain ordinances and availability of DFIRMs); Pages 12-28 through 12-29			
C3. Does the Plan include goals to reduce/avoid long-term vulnerabilities to the identified hazards? (Requirement §201.6(c)(3)(i))	Pages 4-1 through 4-2 (Chapter 4)			
C4. Does the Plan identify and analyze a comprehensive range of specific mitigation actions and projects for each jurisdiction being considered to reduce the effects of hazards, with emphasis on new and existing buildings and infrastructure? (Requirement §201.6(c)(3)(ii))	Pages 20-1 through 20-23; specifically Tables 20-1 and 20-2			

REGULATION CHECKLIST		Location in Plan (section and/or page number)	Met	Not Met
Regulation (44 CFR 201.6 Local Mitigation Plans)				
C5. Does the Plan contain an action plan that describes how the actions identified will be prioritized (including cost benefit review), implemented, and administered by each jurisdiction? (Requirement §201.6(c)(3)(iv)); (Requirement §201.6(c)(3)(iii))	Pages 20-3 and 20-4 (Section 20.2)			
C6. Does the Plan describe a process by which local governments will integrate the requirements of the mitigation plan into other planning mechanisms, such as comprehensive or capital improvement plans, when appropriate? (Requirement §201.6(c)(4)(ii))	Pages 21-4 through 21-9 (Section 21.2.7)			
ELEMENT C: REQUIRED REVISIONS				
ELEMENT D. PLAN REVIEW, EVALUATION, AND IMPLEMENTATION (applicable to plan updates only)				
D1. Was the plan revised to reflect changes in development? (Requirement §201.6(d)(3))	Chapter 6.8 (pages 6-25 through 6-28) and Chapters 8 through 18, Section 7 of each chapter (Future Trends in Development)			
D2. Was the plan revised to reflect progress in local mitigation efforts? (Requirement §201.6(d)(3))	Pages 2-1 through 2-9 (Chapter 2)			
D3. Was the plan revised to reflect changes in priorities? (Requirement §201.6(d)(3))	Pages 1-1 through 1-2; Pages 2-1 through 2-9			
ELEMENT D: REQUIRED REVISIONS				
ELEMENT E. PLAN ADOPTION				
E1. Does the Plan include documentation that the plan has been formally adopted by the governing body of the jurisdiction requesting approval? (Requirement §201.6(c)(5))	Pre-adoption review. Documentation to be provided upon issuance of pre-adoption approval by TDEM and FEMA Region VI			
E2. For multi-jurisdictional plans, has each jurisdiction requesting approval of the plan documented formal plan adoption? (Requirement §201.6(c)(5))	Pre-adoption review. Documentation to be provided upon issuance of pre-adoption approval by TDEM and FEMA Region VI			
ELEMENT E: REQUIRED REVISIONS				

REGULATION CHECKLIST		Location in Plan (section and/or page number)	Met	Not Met
Regulation (44 CFR 201.6 Local Mitigation Plans)				
ELEMENT F. ADDITIONAL STATE REQUIREMENTS (OPTIONAL FOR STATE REVIEWERS ONLY; NOT TO BE COMPLETED BY FEMA)				
F1.				
F2.				
<u>ELEMENT F: REQUIRED REVISIONS</u>				

SECTION 3:
PLAN ASSESSMENT

A. Plan Strengths and Opportunities for Improvement

This section provides a discussion of the strengths of the plan document and identifies areas where these could be improved beyond minimum requirements.

Element A: Planning Process

Element B: Hazard Identification and Risk Assessment

Element C: Mitigation Strategy

Element D: Plan Review, Evaluation, and Implementation (Plan Updates Only)

B. Resources for Implementing Your Approved Plan

Jackson County
Hazard Mitigation Plan Update

APPENDIX C.
PUBLIC OUTREACH

APPENDIX C. PUBLIC OUTREACH

This appendix includes the agenda, sign-in sheets, and meeting notes from each of the three Steering Committee Meetings. This appendix also include the results of the Jackson County Hazard Mitigation Plan questionnaire, as described in Section 3.7.2.

Hazard Mitigation Plan Updates
for Colorado, Wharton, Jackson, and Matagorda Counties
Steering Committee Kickoff Meeting
Tuesday, March 10, 2015
9:00 AM

Agenda

1. Welcome and Introductions
2. Steering Committee Purpose and Responsibilities
3. Plan Partners and Signators
4. Purpose and Goals of the Update Process
5. Review and Amend Mitigation Goals and Objectives (in packet)
6. Review Mitigation Actions from TCRFC Hazard Mitigation Plan (in packet)
7. Critical Facilities Discussion
8. Next Steps
 - a. Capabilities Assessment
 - b. Hazard Analysis Review
 - c. Community Participation and Survey (in packet)
9. Next meeting date - ???
10. Adjournment



TCRFC Hazard Mitigation Plan Update - Kickoff Meeting - Group 2B
March 10, 2015

LAST NAME	FIRST NAME	COUNTY	COMMUNITY	EMAIL	SIGN-IN
Gibson	James	Matagorda	Matagorda County	pct3@co.matagorda.tx.us;	
Gonzales	Ruben	Matagorda	Matagorda County	rgonzales@co.matagorda.tx.us;	
Krobot	Lisa	Matagorda	Matagorda County	lkrobot@co.matagorda.tx.us;	<i>Lisa Krobot</i>
Putska	Dan	Matagorda	Matagorda County	mcpct1@sbcglobal.net;	
Watts	Bob	Matagorda	Matagorda County	bwatts1946@yahoo.com;	
<i>Emergency Mgr.</i> Mathes	<i>Doug</i> Doug	<i>Matagorda</i>	" "	<i>dmathes@co.matagorda.tx.us</i>	
Holub	Marvin	Wharton	City of East Bernard	mayorholub@gmail.com	
Salcido	John	Wharton	City of East Bernard	AldermanSalcido@gmail.com	
Wessels	<i>Audrey</i> Audrey	Wharton	City of East Bernard	ebcityhall@elc.net;	<i>Audrey Wessels</i>
Collins	Anthony	Wharton	City of El Campo		
Harris	Clay	Wharton	City of El Campo	charris@cityofelcampo.org	<i>Clayton</i>
Popp	Wayne	Wharton	City of El Campo	wpopp@cityofelcampo.org;	
Snyder	Mindi	Wharton	City of El Campo	msnyder@cityofelcampo.org;	<i>Mindi Snyder</i>
Young	Richard	Wharton	City of El Campo	ryoung@cityofelcampo.org;	
<i>Williamson Staff</i>	<i>Gary Liz</i>	<i>Wharton Wharton</i>	<i>" "</i>	<i>williamson@cityofelcampo.org</i> <i>lstaff@cityofelcampo.org</i>	<i>Williamson</i> <i>Liz</i>









TCRFC Hazard Mitigation Plan Update - Kickoff Meeting - Group 2B
March 10, 2015

LAST NAME	FIRST NAME	COUNTY	COMMUNITY	EMAIL	SIGN-IN
Stein	Ford	Colorado	City of Columbus	secretary@columbustexas.net ;	
Warschak	Donald	Colorado	City of Columbus	drw89@columbustexas.net ;	
Cooper	Michael	Colorado	City of Eagle Lake	mcooper450@aol.com	
Parr	Mary	Colorado	City of Eagle Lake	mparrformayor@aol.com	<i>Dan Clark</i>
Rucka	Sylvia	Colorado	City of Eagle Lake	citymanager@coeltx.net	<i>Sylvia Rucka</i>
Freeman	David	Colorado	City of Eagle Lake	Police@coeltx.net	<i>David R</i>
koller	Milton	Colorado	City of Weimar	mayor@weimartexas.org	
Miller	Ray	Colorado	City of Weimar	citymgr@weimartexas.org	
Stoever	Dolores	Colorado	City of Weimar	citysec@weimartexas.org ;	
Hermes	Joe D.	Jackson	City of Edna	joehermescpa@yahoo.com	<i>Shirley Miller</i>
Ryan	Brad	Jackson	City of Edna	bryan@cityofedna.com	<i>Brad</i>

TCRFC Hazard Mitigation Plan Update - Kickoff Meeting - Group 2B
March 10, 2015

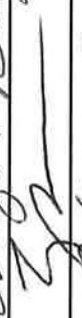
LAST NAME	FIRST NAME	COUNTY	COMMUNITY	EMAIL	SIGN-IN
McLennan	Lori	Jackson	Jackson County	l.mclennan@co.jackson.tx.us	<i>Lori McLennan</i>
Simons	Dennis	Jackson	Jackson County	d.simons@co.jackson.tx.us	
Friedrich	Allison	✓	✓	jcooc@co.jackson.tx.us	<i>Alfred</i>
Bricker	Mark	Matagorda	City of Bay City	mbricker@cityofbaycity.org	
Clegg	Rhonda	Matagorda	City of Bay City	riones@cityofbaycity.org	
Jasek	Marla	Matagorda	City of Bay City	mjasek@cityofbaycity.org	<i>Marla Jasek</i>
Kocurek	David	Matagorda	City of Palacios	dkocurek@cityofpalacios.org	
Garrett	Robert	Matagorda	City of Palacios	rlgarrett@hotmail.com	<i>Robert L. Garrett</i>

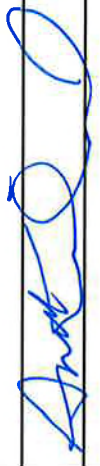
TCRFC Hazard Mitigation Plan Update - Kickoff Meeting - Group 2B
March 10, 2015

LAST NAME	FIRST NAME	COUNTY	COMMUNITY	EMAIL	SIGN-IN
Jimenez	Brandi			bjimenez@cityofwharton.tx.us	
Ardel	Joan			janedel@cityofwharton.com	
Bollom	Ronnie	Wharton	City of Wharton	rbollom@cityofwharton.com	
Garza	Andres	Wharton	City of Wharton	agarza@cityofwharton.com	
Bergstrom	Amy	Wharton	City of Wharton	abergstrom@cityofwharton.com	
Lynch	TERAY	WHARTON	CITY OF WHARTON	TDLYNCH@CITYOFWHARTON.COM	
Kowalik	Sohn	" "	" "	JKOWALIK@CITYOFWHARTON.COM	
Dettling	Leroy	Wharton	Wharton County	leroy.dettling@co.wharton.tx.us	
Johnson	Stephen	Wharton	Wharton County	sjohnson@cityofwharton.com	
King	Chris	Wharton	Wharton County	d.chris@co.wharton.tx.us	
Kirkland	Andy	Wharton	Wharton County	andy.kirkland@co.wharton.tx.us	
Martin	Monica	Wharton	Wharton County	monica.martin@co.wharton.tx.us	
MARCHANT	KYLE	WHARTON	CITY OF WHARTON	kmarchant@cityofwharton.com	











TCRFC Hazard Mitigation Plan Update - Kickoff Meeting - Group 2

March 24, 2015

LAST NAME	FIRST NAME	COUNTY	COMMUNITY	Email	SIGN - IN
Dowell	John	Lee	City of Giddings	john.dowell@giddings.net	
Jones	Fred	Lee	City of Giddings	DeeDee.Jones2@verizon.net	
Jorgensen	Ricky	Lee	City of Giddings	citymanager@giddings.net	
Schneider	Spencer	Lee	City of Giddings	sschneider@giddings.net	on other sheet
Zgabay	Jeffrey	Lee	City of Giddings	jzgabay@giddings.net	
Lacy	Kerry	Bastrop	City of Elgin	klacy@ci.elgin.tx.us	
Alvarez	Lucretia	Bastrop	City of Elgin	alvararez@ci.elgin.tx.us	
Van Landingham	Stacey	Bastrop	City of Elgin		
Cazares	Jim	Bastrop	City of Elgin	jcazares@ci.elgin.tx.us	
Cooke	Gary	Bastrop	City of Elgin	gcooke@ci.elgin.tx.us	
Cox	Pam	Lee	City of Lexington	cityoflexington@reveillebroadband.com	
Woodward	Johnny	Lee	CITY OF LEXINGTON	CPWoodward@cityoflexington.tx.us	<i>Johnny Woodward</i>
HOOPER	CHARLOTTE	LEE	CITY OF LEXINGTON	CITYOFLEXINGTON@gmail.com	<i>Charlotte Hooper</i>

TCRFC Hazard Mitigation Plan Update - Kickoff Meeting - Group 2

March 24, 2015

LAST NAME	FIRST NAME	COUNTY	COMMUNITY	Email	SIGN - IN
Carriagan	Tant	Fayette	Fayette County	janeet.carriagan@co.fayette.tx.us	
Rost	Jeff	Fayette	City of LaGrange	jrost@cityoflg.com	
Fischer	Paul E.	Lee	Lee County	paul.fischer@co.lee.tx.us	
Hartfield	Douglas	Lee	Lee County	commissionerpct2@co.lee.tx.us	
Pitts	Maurice	Lee	Lee County		
Kieschnick	Hilary	Lee	Lee County	hilary.kieschnick@co.lee.tx.us	
PESCHKE	DELYN	LEE	LEE COUNTY	EMC@CO.LEE.TX.US	
Mason	David	Colorado	City of Weimar	citytreasurer@weimartexas.org	
Stoever	Dolores	Colorado	City of Weimar	citysec@weimartexas.org	
Miller	Ray	Colorado	City of Weimar	citymgr@weimartexas.org	
Koller	Milton	Colorado	City of Weimar	mayor@weimartexas.org	
Box	Vickie	Bastrop Co.	Bastrop County	Vickie.Box@co.bastrop.tx.us	
Domment	Blake	Bastrop	Bastrop County	blake.domment@co.bastrop.tx.us	
Wilson	Tom	Bas	Bas Cnty	tom.wilson@co.bastrop.tx.us	
Spooner	William	Bastrop	BAS CNTY	William.Spooner@co.bastrop.tx.us	
Merritt	David	Jackson	City of Grando	grando@d401@cityofgrando.com	
CAZARES	JAMES	BASTROP	Elgin	JCAZARES@ci.elgin.tx.us	



Colorado, Jackson, Matagorda, and Wharton Counties, TX

Hazard Mitigation Plan Updates Kickoff Meeting – Meeting Notes

Caney Creek Church, Wharton, TX

9:00am – 11:00am

Tuesday, March 10, 2015

- Welcome and Introductions – Mickey Reynolds (Texas Colorado River Floodplain Coalition [TCRFC]) welcomed everyone and introduced the planning team of Jeff Ward (JSW), Cindy Engelhardt (Halff Associates), Laura Johnston (Tetra Tech), Krista Jack (Tetra Tech), and Diane MacMillan (Tetra Tech). See sign in sheet for a complete list of attendees.
 1. Jeff Ward (JSW) provided the group with an overview of the Mitigation Plan Update process. TCRFC Basin and Planning Group was funded under the Pre-Disaster Mitigation Grant, which was awarded in Fall 2014 to update Hazard Mitigation Plans (HMP).
 2. Jeff explained the roles and responsibilities of Halff and Tetra Tech. Halff will complete the hazard risk assessment and GIS mapping of hazards. Tetra Tech will complete the planning portions, including leading the steering committee meetings, and write the plan.
 3. Jeff stated that Halff will distribute a spreadsheet and instructions to attendees to document their time for these meetings for the in-kind 25% soft match.
 4. Laura Johnston (Tetra Tech) requested introductions of each of the attendees and the organization or municipality they represent.
 5. Laura provided an overview of the mitigation plan process, FEMA requirements, and the benefits to the counties and participating communities. Laura stated that a partnership with FEMA and the state is important to the planning and implementation of the HMP. Representatives from FEMA Region 6 and the State of Texas were invited to the meeting but could not attend.
- Each attendee was provided a folder, tailored to their specific community and county, with handouts, a copy of the presentation slides, and contact information for the planning team.
- Laura reviewed the purpose and responsibilities of the Steering Committee. Steering Committee members:
 1. Are leaders involved in the development of the plan
 2. Provide guidance on their specific community

3. Carry information from the meetings to their community
 4. Represent all community stakeholders (residents and businesses)
 5. Attend and actively participate in all three committee meetings (including this one)
- One attendee participated in the development of the current HMP that is being updated. Laura stated that the purpose of the plan is to identify practical, implementable, politically viable, and fundable mitigation action. Laura noted that the hazard mitigation actions from the current plan are robust.
 - Laura discussed Planning Partners and Signators. Each Planning Partner must actively participate in the Steering Committee meetings and formally adopt the plan. The sign-in sheets will be attached to the plan to demonstrate participation. Laura presented a list of participating communities within each plan and asked if the list was comprehensive. No other jurisdictions attended the kick-off meeting.
 - Laura presented the goals for each meeting of the Steering Committee:
 1. The goal of the kick-off meeting is to review the goals and objectives, briefly discuss past mitigation actions, discuss critical facilities, and review the natural hazards as ranked in the current plan;
 2. The goal of the second meeting is to present the results of the hazard risk assessment and to complete the hazard ranking process; and
 3. The goal of the third meeting is to identify actions that mitigate the identified hazards and to rank those hazards.
 - Laura discussed the project schedule.
 - Laura reviewed differentiation between goals, objectives, and mitigation actions.
 1. Laura gave attendees several minutes to review the existing goals and objectives in their current plans (provided in their folder) and make comments on these. She asked that if there are mitigation actions that the counties want to include, the attendees should make a note of those too as they go through this multi-month process because these actions will be presented and discussed in the third meeting.
 - Laura reviewed the goals and objectives from the current regional HMP and stated the updated plan would only address natural hazards. Objective 3.1 would be modified to remove the reference to “man-made” hazards. Laura read through each goal and objective and asked for comments. No comments were received during the meeting so Laura asked that *any changes or suggestions for goals and objectives should be submitted to the planning team by Friday, March 20, 2015.*
 1. Mr. Allen Friedrich (Jackson) stated that Jackson County is under a different Council of Governments (COG) and has a separate HMP. Jackson County will provide the previous plan to Cindy so it can be referenced into the HMP update.
 2. Laura stated that there will be local and county-wide mitigation actions. For the local mitigation, the local jurisdiction prioritizes the mitigation actions. FEMA and the State of Texas require HMPs be reviewed annually but updated every 5 years. However, the HMP can be updated anytime (live, dynamic document).
 3. Jeff clarified that a current HMP is necessary for counties and communities to receive FEMA grant funding.
 4. Laura encouraged attendees after the meeting to review the handout containing sample mitigation goals, objectives, and actions as well as the Mitigation Ideas document from FEMA.

- Laura explained the handout entitled Project Implementation Worksheet, which documents mitigation actions prioritized in the current plan. Laura requested that attendees update the mitigation action status spreadsheet provided in the packet. This includes updating the project status and funding. There is no punitive action from FEMA for “incomplete” or “no longer applicable” mitigation actions update. Going forward, we want only practical, fundable, and implementable mitigation actions for the HMP update. More information on the previous mitigation actions is in the 2011 TCRFC HMP, which is available on the TCRFC website. Laura asked that the *updates to the mitigation action table are returned to the team by March 20, 2015.*
- Laura explained that FEMA requires a minimum of two mitigation actions for each hazard profiled in the plan and that they must be unique to each participating community.
 1. There will be community-specific and county-wide mitigation actions. The local jurisdiction prioritizes the community-specific mitigation actions. County-wide mitigation actions will be ranked by all those representing entities within the County.
 2. Mitigation actions must be supported by at least one goal/objective. However, mitigation actions can fall under multiple goals and objectives. Mitigation actions are more likely to be funded if under more than one goal/objective.
- Laura reviewed the critical facilities analysis.
 1. There was a brief discussion on the definition of “Critical Facilities.” Laura shared the Community Rating System’s (CRS) definition of Critical Facilities because there is no definition of critical facilities in the current regional HMP nor the State of Texas HMP. Laura has a draft list of critical facilities obtained from FEMA’s HAZUS defaults but this needs to be updated.
 2. Laura handed out draft lists of the critical facilities in each county to Lisa Krobot (Matagorda County), Andy Kirkland (Wharton), Lori McLennan (Jackson), and other attendees to pass on to Chuck Rodgers, the Colorado County Emergency Manager. These points of contact will *review/update the lists and return to Laura in the next six weeks.*
 3. This updated information is needed to map the critical facilities for each jurisdiction to determine if these facilities are located in high risk areas and how they overlap with hazards. Cindy Engelhardt (Halff Associates) will provide the mapped information to the counties once completed as this detailed list of critical facilities will not be included in the HMP.
- Laura reviewed the next steps: (1) capabilities assessment; (2) hazard analysis; and (3) community participation and survey.
 1. Laura provided an overview of capabilities assessment. Jeremy Kaufman is Tetra Tech’s lead for this element. He will be contacting each of the participating jurisdictions. Tetra Tech will initiate online research and then contact the local communities to further document and verify the current resources of each county/community. This is used to determine the strengths and opportunities related to the community’s ability to implement the future mitigation actions.
 2. Halff Associates will conduct the hazards analysis in the next few months. During the next (second) meeting, the results of the hazards analysis will be presented and the attendees will rank these hazards during next meeting.
 - When ranking hazards, perception and reality are not one and the same. Perception (especially community perception) can be skewed based on recent event, even if event

is not local. When ranking hazards, we need to consider reality on a community-specific basis. Laura further explained that the hazard assessment will analyze historical information and data, rate of occurrence, and future projected losses, etc. We will provide hazard-specific information for the members to determine a prioritization ranking of high, medium, or low. Community perception will be uncovered, in part, through the community survey. However, ranking process is still subjective.

3. Laura discussed how community participation (including the online survey) is an integral part of this HMP update process. Laura discussed the benefits of full community participation in order to produce a true community plan.
 - The online surveys are already live and consists of 35 questions. There are separate surveys for each county. The survey were set up for community input; the links to the surveys were provided in the handout packets.
 - Need to get the word out into the communities. Suggest to put on local websites, TCRFC's website, mention in meetings, post announcement, word of mouth, etc.
- Laura reviewed the action items for the Steering Committee members, including:
 1. Review/update goals and objectives by March 20, 2015
 2. Update mitigation action table with current status of actions by March 20, 2015
 3. Publicize community survey link to community through website posting and other media
 4. Community points of contact will review and update as necessary the list of critical facilities and return to Laura in 6 weeks.
- The date for the next meeting of the Steering Committee has not been determined but is anticipated to be in May/April. Meeting details will be forthcoming.
- Adjournment

Colorado, Jackson, Matagorda, and Wharton County

Hazard Mitigation Plan Updates

Steering Committee Meeting 2

Tuesday, June 2, 2015

9:00 AM

Agenda

1. Welcome and Introductions
2. Reminder: What is Hazard Mitigation and Why?
3. Reminder: Steering Committee Purpose and Responsibilities
4. Review of Completed Items
 - a. Final Goals and Objectives (in packet)
 - b. Updated Mitigation Actions (in packet)
 - c. Capabilities Assessment
5. Hazard Analysis
 - a. Community Participation and Survey Results (in packet)
 - b. Hazard Analysis Review
 - c. Hazard Ranking Exercise (in packet)
6. Mitigation Action Worksheet (in packet)
7. Next Meeting Date – August 11, 2015
8. Action Items
9. Adjournment



HMP Meeting Round 2 Group 2B

Hazard Mitigation Group	Last Name	First Name	County	Organization	Title	Sign In	Date
2B	Snyder	Mindi	Wharton	City of El Campo	City Manager	Mindi Snyder	6/2/2015
2B	Staff	Liz	Wharton	City of El Campo	City Manager	Liz Staff	6/2/2015
2B	Williamson	Gary	Wharton	City of El Campo			6/2/2015
2B	Young	Richard	Wharton	City of El Campo			6/2/2015
							6/2/2015
							6/2/2015
							6/2/2015
							6/2/2015
2B	Bollom	Ronnie	Wharton	City of Wharton	CFM, Building Official	Ronnie Bollom	6/2/2015
2B	Garza	Andres	Wharton	City of Wharton	City Manager	Andres Garza	6/2/2015
	Urbanovsky	Cheryl	"	City of Wharton	Asst to City Mgr - Special Projects	Cheryl Urbanovsky	6/2/2015
							6/2/2015
							6/2/2015
	Coleman	Richard	Wharton	City of Wharton	Asst. Chief	Richard Coleman	6/2/2015
2B	Awdel	Joan	Wharton	Wharton County			6/2/2015
2B	Bergstrom	Amy	Wharton	Wharton County			6/2/2015
2B	Dettling	Leroy	Wharton	Wharton County			6/2/2015
2B	Jimenez	Brandi	Wharton	Wharton County			6/2/2015
2B	Johnson	Stephen	Wharton	Wharton County	EMC	Stephen Johnson	6/2/2015



Wharton County Continued on next page

[illegible]

HMP Meeting Round 2 Group 2B

Hazard Mitigation Group	Last Name	First Name	County	Organization	Title	Sign In	Date
2B	McLennan	Lori	Jackson	Jackson County	FPA	<i>Lori McLennan</i>	6/2/2015
2B	Simons	Dennis	Jackson	Jackson County	County Judge	<i>Dennis Simons</i>	6/2/2015
	Frederick	Allen	Jackson	JCC	JCC	<i>Allen Frederick</i>	6/2/2015
							6/2/2015
							6/2/2015
							6/2/2015
2B	Miller	S	Jackson	City of Edna			6/2/2015
							6/2/2015
							6/2/2015
2B	Bricker	Mark	Matagorda	City of Bay City	Mayor		6/2/2015
2B	Clegg	Rhonda	Matagorda	City of Bay City	City Secretary		6/2/2015
2B	Jasek	Maria	Matagorda	City of Bay City	Floodplain Administrator	<i>Maria Jasek</i>	6/2/2015
							6/2/2015
							6/2/2015
							6/2/2015
2B	Wiles	David	Matagorda	City of Palacios	Chief of Police	<i>David Wiles</i>	6/2/2015
2B	Kocurek	David	Matagorda	City of Palacios	City Manager	<i>David Kocurek</i>	6/2/2015
							6/2/2015
							6/2/2015
							6/2/2015

HMP Meeting Round 2 Group 2B

Hazard Mitigation Group	Last Name	First Name	County	Organization	Title	Sign In	Date
							6/2/2015
							6/2/2015
2B	Gertson	Darrell	Colorado	Colorado County	Commissioner		6/2/2015
2B	Kolzebue	David	Colorado	Colorado County	Floodplain Administrator		6/2/2015
2B	Kubesch	Darrell	Colorado	Colorado County	Commissioner		6/2/2015
2B	Rogers	Chuck	Colorado	Colorado County	Emergency Management Coordinator		6/2/2015
							6/2/2015
							6/2/2015
							6/2/2015
							6/2/2015
2B	Hermes	Joe D.	Jackson	City of Edna	Mayor		6/2/2015
2B	Ryan	Brad	Jackson	City of Edna	Public Works Director		6/2/2015
	Waldroge	Clinton	Jackson	City of Edna	Chief of Police		6/2/2015
							6/2/2015
							6/2/2015
							6/2/2015
2B	Merritt	David	Jackson	City of Ganado	Police Dept		6/2/2015
	MARTIN	CURTIS	JACKSON	CITY OF GANADO	DIRECTOR OF PUBLIC WORKS		6/2/2015
							6/2/2015
2B	Friedrich	Allen	Jackson	Jackson County			6/2/2015

HMP Meeting Round 2 Group 2B

Hazard Mitigation Group	Last Name	First Name	County	Organization	Title	Sign In	Date
2B	Stein	Ford	Colorado	City of Columbus	City Inspector		6/2/2015
2B	Warschak	Donald	Colorado	City of Columbus	City Manager		6/2/2015
	Lattimore	William	Colorado	City of Columbus	Chief of Police		6/2/2015
							6/2/2015
							6/2/2015
							6/2/2015
							6/2/2015
2B	Cooper	Michael	Colorado	City of Eagle Lake			6/2/2015
2B	Freeman	David	Colorado	City of Eagle Lake			6/2/2015
2B	Parr	Mary	Colorado	City of Eagle Lake	Mayor		6/2/2015
2B	Rucka	Sylvia	Colorado	City of Eagle Lake	City Manager		6/2/2015
	Clark	Dan	"	Director of Public Works			6/2/2015
							6/2/2015
							6/2/2015
							6/2/2015
2B	Koller	Milton	Colorado	City of Weimar	Mayor		6/2/2015
2B	Mason	David	Colorado	City of Weimar	City Treasurer		6/2/2015
2B	Miller	Ray	Colorado	City of Weimar	City Manager		6/2/2015
2B	Stoever	Dolores	Colorado	City of Weimar	City Secretary		6/2/2015
							6/2/2015
							6/2/2015

HMP Meeting Round 2 Group 2B

Hazard Mitigation Group	Last Name	First Name	County	Organization	Title	Sign In	Date
2B	Gibson	James	Matagorda	Matagorda County	County Commissioner Prec. 3		6/2/2015
2B	Gonzales	Ruben	Matagorda	Matagorda County	Environmental Health Director		6/2/2015
2B	Krobot	Lisa	Matagorda	Matagorda County	Floodplain Administrator	<i>Lisa Krobot</i>	6/2/2015
2B	Matthes	Doug	Matagorda	Matagorda County			6/2/2015
2B	Pulska	Dan	Matagorda	Matagorda County	County Commissioner Prec. 1		6/2/2015
2B	Watts	Bob	Matagorda	Matagorda County	Emergency Management Coordinator		6/2/2015
							6/2/2015
							6/2/2015
							6/2/2015
							6/2/2015
2B	Holub	Marvin	Wharton	City of East Bernard			6/2/2015
2B	Salcido	John	Wharton	City of East Bernard			6/2/2015
2B	Wessels	<i>Audrey</i> Audrey	Wharton	City of East Bernard	City Secretary	<i>Audrey Wessels</i>	6/2/2015
							6/2/2015
							6/2/2015
							6/2/2015
							6/2/2015
2B	Collins	Anthony	Wharton	City of El Campo	<i>Not on Council</i>		6/2/2015
2B	Harris	Clay	Wharton	City of El Campo			6/2/2015
2B	Repp	Wayne	Wharton	City of El Campo	<i>Building Official, CEM Retired</i>		6/2/2015

TCRFC Group 2B Round 2 Meeting
June 2, 2015 @ 9:00 AM
Caney Creek Church
Wharton, Texas

Introductions were made by Mickey Reynolds and Laura Johnston. For participants to get to know one another we let the group introduce themselves one at a time.

Last 10 days have reminded us why we actively attempt to mitigate hazards and plan for those hazards.

Agenda - Laura explained the agenda, purpose of hazard mitigation planning and the active participation requirement.

Goals and Objectives - Very little changes from the TCRFC plan. Those are provided in the packet.

Hazard Mitigation Action Update - Missing Wharton County's status. If the packet included a completed form, we have received your information and it is recorded as shown.

Capabilities Assessment - Laura handed out the assessment and needs those back by June 14.

Today Hazard Analysis is our focus.

Community Participation - Wharton and Matagorda have comments. Colorado only has 2 and Jackson has 0 responses to date. Please post these in your community for your plan. Will be active for another month.

Hazard Analysis - Cindy went through all Hazards and the Risk Assessment of each. Explained that HAZUS was used where applicable and non-HAZUS hazards were profiled using historical information. NOAA and NCDC data was utilized to assess historical annual losses.

1. Coastal Erosion - Study from GLO and only Matagorda lists impacts and it was noted that Jackson County had bay areas that could be at risk of coastal erosion.
2. Flood - Discussed area within floodplain, # structures at risk, value of structures at risk.
3. Hurricane -Historical paths tracks were displayed and discussed HAZUS estimation of damages.
4. Dam/Levee - Displayed the inventory and discussed some of high or significant hazard structures. Lisa Krobot indicated that Matagorda ring levee needs to be included in levee/dam. Colorado County, Chuck Rogers indicated that there was a significant hazard dam that should also be included in the listing of dams/levees.
5. Drought and Extreme Temps –Briefly review previous drought record and discussed current rainfall and new drought indication.
6. Severe Weather (Hail / Wind) - Explained historical records as indicated by insurance claims of damages. There are most likely more events that are not recorded.
7. Tornadoes – Briefly discussed the historical F2 or higher events.

8. Wildfire based on the Texas Wildfire Risk Analysis Portal (TxWRAP) and then checked with the Community Wildfire Protection Plans were available. Explained the various levels of risk associated with wildfire and potential damages within these categories.

Ranking Hazards - Laura explained the process and asked that they all rank their hazards. They are welcome to complete individually and submit or one for each community/county.
(Gave 15 minutes for participants to complete their hazard ranking.)

Time keeping - Handed out a blank timesheet to help obtain in-kind efforts for participants and explained the importance of the in-kind documentation.

New Mitigation Actions - Laura explained the new process is 2 actions per hazard. She explained that high ranking hazards may have a few more actions indicated. She explained the actions must be actionable actions. One action may cover multiple hazards. These are due back to Laura by June 30.

Colorado, Jackson, Matagorda, and Wharton County
Hazard Mitigation Plan Updates
Steering Committee Meeting 3
Tuesday, August 11, 2015
9:00 AM

Agenda

- Welcome and Introductions
- Review and Reminders
 - What is Hazard Mitigation?
 - Steering Committee Purpose and Responsibilities
 - Mitigation Goals and Objectives (In Packet)
 - Final Hazard Ranking (In Packet)
- Review of Survey Results (Handouts)
 - Question #24 Results
- Mitigation Actions
 - General Guidelines and Requirements
 - Summary Table and Worksheets (In Packet)
 - Review and Presentation of Actions
- Review Goals and Objectives – Any Changes Needed?
- Ranking of Mitigation Actions
 - Rank Actions
 - Identify Medium and Low Ranked Actions
- Next Steps
- Adjournment



TEXAS COLORADO RIVER FLOODPLAIN COALITION

[illegible]

Lang Ksueh

Liä Kreet

ϵ_{mc}





Group 2B Round 3

2B	Holub	Marvin	Wharton	City of East Bernard			8/11/2015
2B	Salcido	John	Wharton	City of East Bernard			8/11/2015
2B	Wessels	Audra	Wharton	City of East Bernard	City Secretary		8/11/2015
	Centko	Dobbie	Wharton	City of East Bernard	Wharton City Deme	Debbie Centko	8/11/2015
							8/11/2015
							8/11/2015
2B	Harris	Clay	Wharton	City of El Campo	Public Works Director	Clay	8/11/2015
2B	Snyder	Mindi	Wharton	City of El Campo	City Manager		8/11/2015
2B	Staff	Liz	Wharton	City of El Campo	Building Official	Reed	8/11/2015
2B	Williamson	Gary	Wharton	City of El Campo			8/11/2015
2B	Young	Richard	Wharton	City of El Campo			8/11/2015
							8/11/2015
							8/11/2015
							8/11/2015
2B	Bollom	Ronnie	Wharton	City of Wharton	CFM, Building Official	Ronnie	8/11/2015
2B	Garza	Andres	Wharton	City of Wharton	City manager		8/11/2015
2B	Urbanosky	Cheryl	Wharton	City of Wharton			8/11/2015
2B	Coleman	Richard	Wharton	City of Wharton	Police		8/11/2015
							8/11/2015

Group 2B Round 3

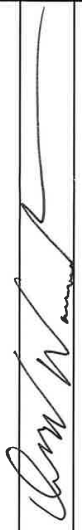
2B	Gertson	Darrell	Colorado	Colorado County	Commissioner		8/11/2015
2B	Kotzebue --	David	Colorado	Colorado County	Floodplain Administrator		8/11/2015
2B	Kubesch	Darrell	Colorado	Colorado County	Commissioner		8/11/2015
2B	Rogers	Chuck	Colorado	Colorado County	Emergency Management Coordinator		8/11/2015
	Aucka	Sylvia	Colorado	Colorado County	Rep.	<i>Sylvia Aucka</i>	8/11/2015
2B	Hermes	Joe D.	Jackson	City of Edna	Mayor		8/11/2015
2B	Miller	S	Jackson	City of Edna			8/11/2015
2B	Ryan	Brad	Jackson	City of Edna			8/11/2015
2B	Woodbridge	Clinton	Jackson	City of Edna			8/11/2015
	Jackson	Lori	Jackson	City of Edna			8/11/2015
							8/11/2015
							8/11/2015
2B	Martin	Curtis	Jackson	City of Ganado			8/11/2015
2B	Merrit	David	Jackson	City of Ganado	PD Chief	<i>[Signature]</i>	8/11/2015
							8/11/2015
							8/11/2015
2B	Friedrich	Allen	Jackson	Jackson County			8/11/2015
2B	Friedrich	Allan	Jackson	Jackson County		<i>[Signature]</i>	8/11/2015
2B	McLennan	Lori	Jackson	Jackson County	FPA	<i>[Signature]</i>	8/11/2015
2B	Simons	Dennis	Jackson	Jackson County	County Judge		8/11/2015

Group 2B Round 3

Hazard Mitigation Group	Last Name	First Name	County	Organization	Title	Sign In	Date
2B	Lattimore	Williams	Colorado	City of Columbus			8/11/2015
2B	Stein	Ford	Colorado	City of Columbus	City Inspector		8/11/2015
2B	Warschak	Donald	Colorado	City of Columbus	City Manager		8/11/2015
							8/11/2015
							8/11/2015
							8/11/2015
2B	Clark	Dan	Colorado	City of Eagle Lake	<i>Director of Public Works</i>		8/11/2015
2B	Cooper	Michael	Colorado	City of Eagle Lake	BLDG		8/11/2015
2B	Freeman	David	Colorado	City of Eagle Lake			8/11/2015
2B	Parr	Mary	Colorado	City of Eagle Lake	Mayor		8/11/2015
2B	Rucka	Sylvia	Colorado	City of Eagle Lake	City Manager		8/11/2015
							8/11/2015
							8/11/2015
							8/11/2015
2B	koller	Milton	Colorado	City of Weimar	Mayor		8/11/2015
2B	Mason	David	Colorado	City of Weimar	City Treasurer		8/11/2015
2B	Miller	Ray	Colorado	City of Weimar	City Manager		8/11/2015
2B	Stoeve	Dolores	Colorado	City of Weimar	City Secretary		8/11/2015
							8/11/2015
							8/11/2015

[illegible][illegible]



Colorado, Jackson, Matagorda, and Wharton Counties, TX

Hazard Mitigation Plan Updates Kickoff Meeting – Meeting Notes

Caney Creek Church, Wharton, TX

9:00am – 11:00am

Tuesday, August 11, 2015

- Welcome and Introductions – Mickey Reynolds (Texas Colorado River Floodplain Coalition [TCRFC]) welcomed everyone and introduced the planning team: Cindy Engelhardt (Halff Associates), Laura Johnston (Tetra Tech), Diane MacMillan (Tetra Tech), and Krista Jack (Tetra Tech). See sign in sheet for a complete list of attendees.
 1. Sign-in sheet and timesheets are required and necessary part of getting credit for participating (in-kind) in this project. Cindy handed out the timesheets and Laura requested everyone sign in for today's meeting.
 2. Each attendee was provided a folder, tailored to their specific community and county, with handouts, a copy of the presentation slides, and contact information for the planning team.
 3. Representatives from Weimer were not present today.
 4. There are more hard copies of the survey if attendees want a copy.
 5. This is the last of three meetings. After these series of meetings, the draft plan will be finalized and will be submitted to the State of Texas and subsequently submitted to FEMA. All 16 plans are planned to be submitted to the State of Texas by January 2016.
- Laura reviewed what hazard mitigation is and why this is important; the steering committee purpose and responsibilities; the final mitigation goals and objectives; and the final hazard rankings. Ranking is different than in other states because in Texas you have to develop two mitigation actions regardless of whether a hazard is ranked high, medium, or low. Only "Non Applicable" (NA) ranking is not required to have two mitigation actions. However, if there are too many NA rankings, you will need to defend these rankings to the State of Texas and FEMA reviewers.
 1. David Merritt from City of Ganado said flooding should be ranked high but it shows medium on the chart. Laura will have this change made.
 2. Under the City of Eagle Lake, the "0" ranking (for earthquake and expansive soils) should all be "NA". Laura said this will be changed.

- Laura reviewed the number of responses for each jurisdiction. One question from the survey was reviewed in particular: “What types of projects do you believe the county, state, and federal government agencies should be doing in order to reduce damage and disruption from hazard events within XXXX County? Please rank each option as a high, medium, or low priority.” Laura reviewed the slides for each jurisdiction. Acquisition of properties is usually either high or low, usually not in the middle.
- Key point from these surveys is to keep in mind what your citizens felt were most important. This will be important when the jurisdictions are prioritizing the mitigation actions later on during this meeting.
- Mitigation Actions – you need a minimum of two actions per ranked hazard. You can have more than two actions. This is encouraged especially on medium and high ranked hazards. Carrie Valentine has been working to get these mitigation actions ready for this meeting.
- The Mitigation Action Spreadsheet is in the individual folders for each jurisdiction. This lists the projects which attendees will rank during today’s meeting. Laura reviewed the significance of each column on the spreadsheet. The action number is simply a reference number, not a ranking number. The mitigation actions from the existing plan were handed out at the first meeting. The jurisdictions had previously marked whether mitigation actions would be carried forward and any actions carried forward are included in this spreadsheet. The priority column is per the mitigation action worksheet scoring that each jurisdiction prepared previously. Each jurisdiction may or may not rank these similar today, based in part on public feedback from survey. The estimated cost column is a ballpark figure. The responsible party should be a department or agency instead of an individual.
- Laura reviewed a chart showing each county and where goals or objectives were not supported by mitigation actions. Laura said if any jurisdiction within the county had an action that addressed that goal or objective then this was sufficient. Matagorda County had mitigation actions to address all the goals and objectives. Laura asked the remaining counties (Colorado, Jackson and Wharton) what they preferred:
 - Do you want to add another action to meet/address the goal or objective, or
 - Do you want to delete a goal or objective?
- Laura handed out sheets for each county that may have goals or objectives that were not addressed in mitigation actions. Carrie Valentine had already reviewed the mitigation actions from the counties and if the actions addressed goals and objectives that the counties did not mark, then they were added.
- Steve Johnson (Wharton County) said that he felt some of the mitigation actions did address certain goals and objectives. Laura said if Wharton County wants to revisit the existing mitigation actions and goals/objectives, they can revisit with Carrie Valentine.
- Jackson County and Colorado County decided to strike goals and objectives unsupported by mitigation actions rather than add additional mitigation actions. .
- Andy Kirkland (Wharton County EMC) reviewed a copy of their mitigation action with Laura. Mr. Kirkland marked up the spreadsheet and send back to Laura to show where mitigation actions cover the existing goals and objectives. Laura reminded attendees that there is no optimal number of goals or objectives so don’t try and make the mitigation actions retrofit the goals and objectives.

- Laura thanked Wharton County for the changes to the mitigation actions/goals/objectives; and said the goals/objectives will be edited for Jackson and Colorado Counties as reflected in the handout striking goals/objectives.
- Laura explained that one mitigation action can cover several hazards. Sometimes Tetra Tech combined several mitigation actions to make them a clearer, actionable action. Laura said if these modifications are not accurate to let Laura know. She reminded the attendees they can update the mitigation action list anytime up until submittal and can also modify the plan at any point after the plan is adopted.
- Cindy handed out a copy of the Mitigation Action Worksheet for Colorado County at their request (Sylvia Rucka, City of Eagle Lake) for modification. Laura said that she needs this Mitigation Action Worksheet back by the end of this week, Friday, August 14.
- Mitigation Actions – Ranking Process. Laura instructed the attendees how to rank the mitigation actions with 1 as the highest. Laura asked the jurisdictions to rank numerically all the mitigation actions.
 - For ranking: Only community representatives can vote for the mitigation actions for that community. For the county, either only the county representatives can vote, or the communities and county representatives can vote. This decision is up to each county.
 - Lisa Krobat (Matagorda County) asked if there is a mitigation action that isn't reflected on the spreadsheet what should be done. Laura said to write in the name of the project and this will be added to spreadsheet later.
 - The attendees broke into small groups. Afterwards, Laura collected all the ranked spreadsheets and said this data would be compiled.
- Next Steps in the Plan Development
 - Between September 18 and October 9 a draft plan will be submitted to the counties for their review. The counties will have two weeks to review. The tight turn-around time was dictated by a schedule set by the lapsing of the existing plan and grant delays. The schedule was not dictated by the TCRFC planning team. Laura reviewed the specific dates the plans will be given to each county.
 - Laura alerted the attendees to watch for an email with a link to an FTP site to download the draft plan.
 - The draft plan will be approximately 350 pages and is based on FEMA requirements. All State of Texas and FEMA requirements must be met in the plan.
 - The State of Texas may ask for clarification or additional questions once reviewed. Therefore, the time it takes for the state to review is outside of the planning team's control.
 - Marla (Bay City) asked if the plan has to be adopted by the jurisdiction. Laura said once the plan is accepted by the State of Texas, it is sent to FEMA for review and approval. Once FEMA approves the plan, the plan is granted an Approval Pending Adoption (APA) status. This letter usually comes from FEMA to the State, and then the State sends the letter to the county top elected official. Once this APA status is granted, there is a 6-month period during which the jurisdiction has to officially adopt the plan. According to current regulations, each participating jurisdiction has to officially adopt the plan. This adoption documentation must be submitted to FEMA within that 6-month period. Allan Fredrich (Jackson City) asked about school districts

needing to adopt the plan. Laura said that only participating jurisdictions need to approve the plan.

- Mr. Kirkland asked approximately when this APA status might be coming. Laura said usually FEMA takes 45 days to review the plans (barring a major disaster requiring response).
- Laura said the state review time is variable. Since the 16 plans are based on a similar template, the first plan hopefully will tease out issues that can be applied to the remaining 15 plans. However, since there are 16 plans being submitted at approximately the same time there may be a delay with both the State of Texas and FEMA reviews.
- If there is a disaster during this timeframe that affects the participating counties, the requirement is there is a plan in place during the release of federal funding in order to receive this particular federal disaster funding.
- Monica Martin (Wharton County) asked who to send the timesheets to. Laura said to send them to Hope Marquez with Jeff Ward's office but anyone on the team can get the timesheet to Ms. Marquez.
- Laura thanked all the attendees for coming to these meetings and all the work that the jurisdictions have done during this process. This is the last of three meetings.
- Adjournment



Jackson County Communities, Hazard Mitigation Plan

Public Involvement/Participation

A partnership of local governments and other stakeholders in Jackson County are working together to create a Jackson County Hazard Mitigation Plan. Community input and involvement is instrumental in the development of a mitigation plan update that truly reflects the perceptions and needs of Jackson County residents.

We have developed a community survey and would like as much input from Jackson County residents, businesses, and interested citizens as possible. Please take a few minutes to fill out this survey so that your ideas may become a part of the plan to make Jackson County a safer and more resilient county!

Community Survey Link:

<https://www.surveymonkey.com/s/JacksonCountyHMPCCommunitySurvey>

If you have any questions, please don't hesitate to contact:

Laura Johnston at laura.johnston@tetrattech.com or 303-312-8807



Q1 Where in Jackson County do you live?

Answered: 41 Skipped: 0

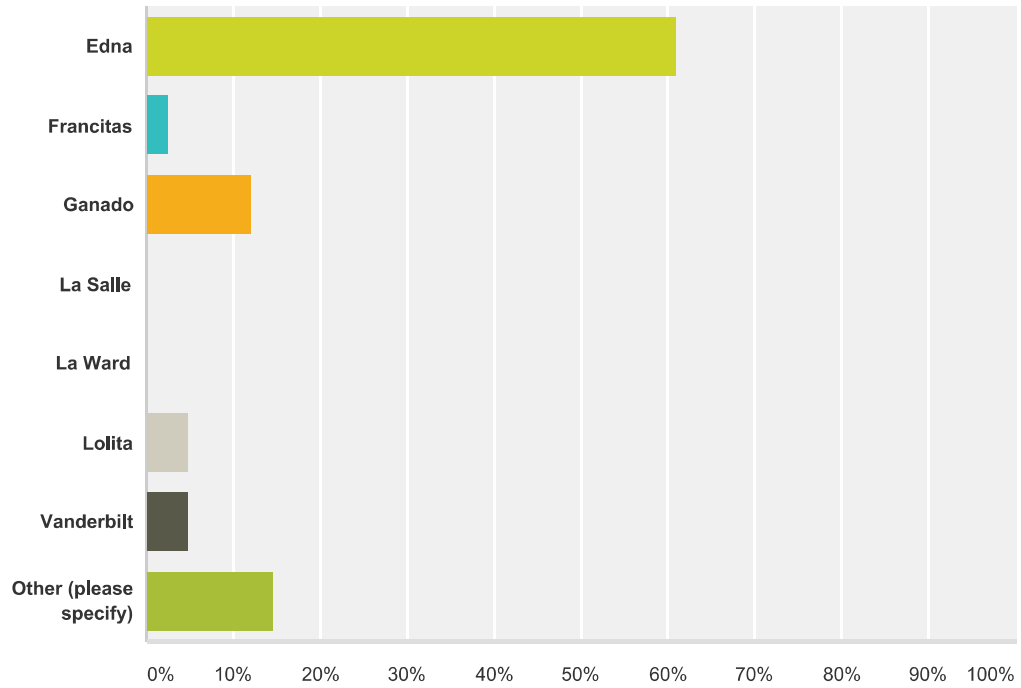

Answer Choices	Responses	
Edna	60.98%	25
Francitas	2.44%	1
Ganado	12.20%	5
La Salle	0.00%	0
La Ward	0.00%	0
Lolita	4.88%	2
Vanderbilt	4.88%	2
Other (please specify)	14.63%	6
Total		41

Q2 Do you work in Jackson County?

Answered: 39 Skipped: 2

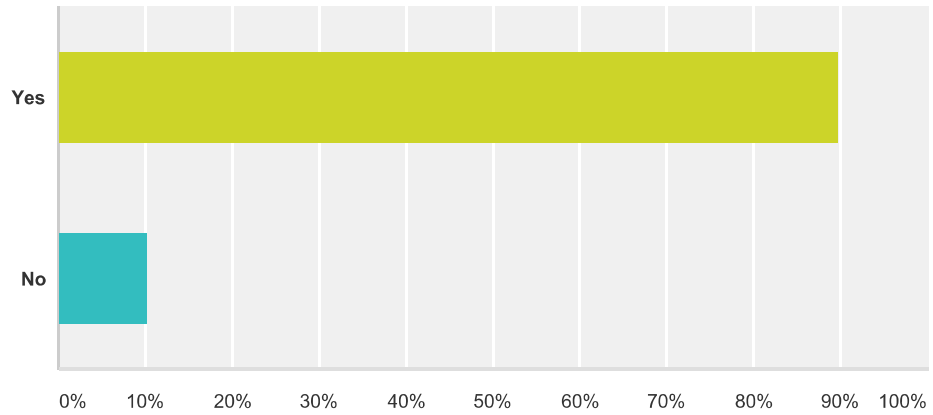

Answer Choices	Responses	
Yes	89.74%	35
No	10.26%	4
Total		39

Q3 Which of the following hazard events have you or has anyone in your household experienced in the past 20 years within Jackson County? (Check all that apply)

Answered: 38 Skipped: 3

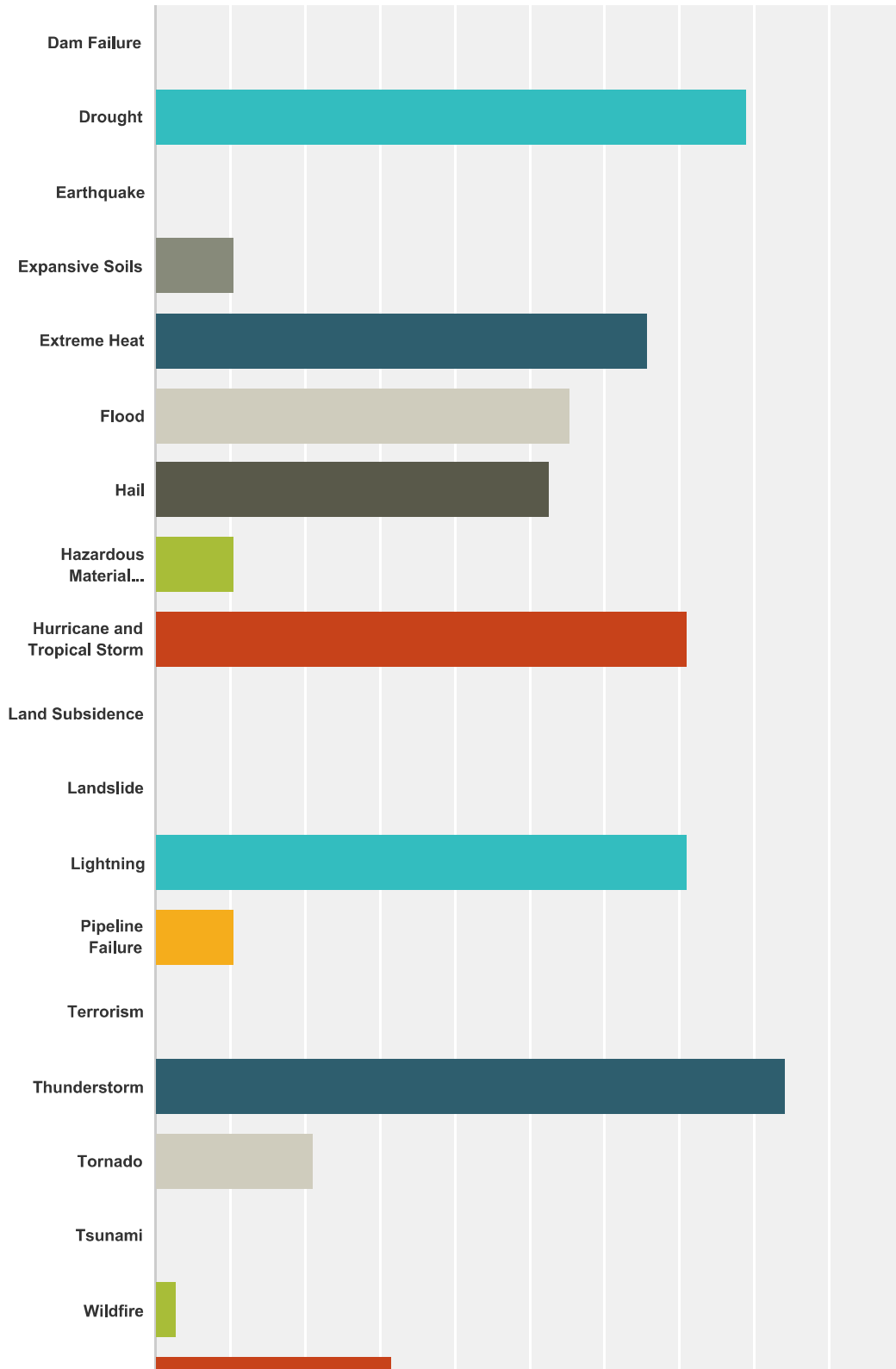

Jackson County HMP Update Survey

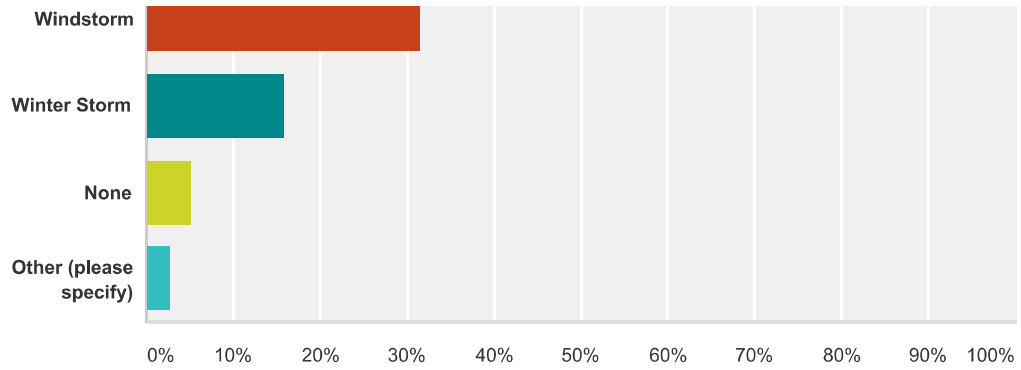

Answer Choices	Responses
Dam Failure	0.00% 0
Drought	78.95% 30
Earthquake	0.00% 0
Expansive Soils	10.53% 4
Extreme Heat	65.79% 25
Flood	55.26% 21
Hail	52.63% 20
Hazardous Material Release	10.53% 4
Hurricane and Tropical Storm	71.05% 27
Land Subsidence	0.00% 0
Landslide	0.00% 0
Lightning	71.05% 27
Pipeline Failure	10.53% 4
Terrorism	0.00% 0
Thunderstorm	84.21% 32
Tornado	21.05% 8
Tsunami	0.00% 0
Wildfire	2.63% 1
Windstorm	31.58% 12
Winter Storm	15.79% 6
None	5.26% 2
Other (please specify)	2.63% 1
Total Respondents: 38	

Q4 How prepared is your household to deal with a natural hazard event?

Answered: 37 Skipped: 4

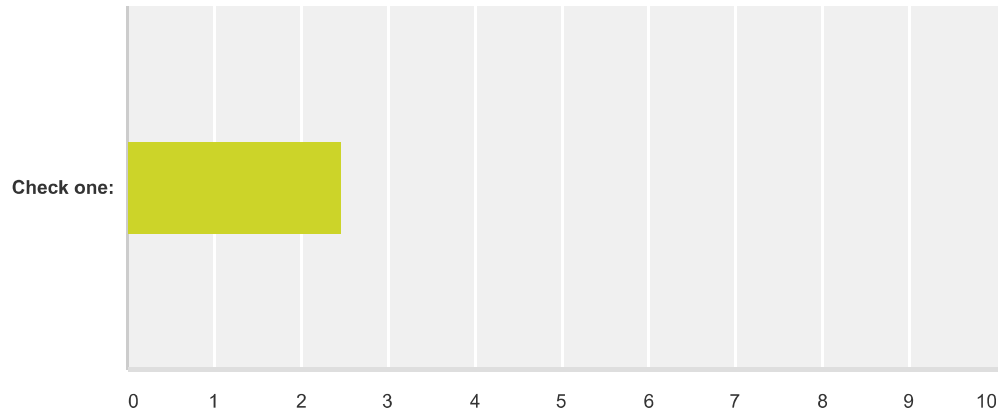

	Not at all prepared	Somewhat prepared	Adequately prepared	Well prepared	Very well prepared	Total	Weighted Average
Check one:	5.41% 2	54.05% 20	29.73% 11	10.81% 4	0.00% 0	37	2.46

Q5 Which of the following have provided you with useful information to help you be prepared for a natural hazard event? (Check all that apply)

Answered: 37 Skipped: 4

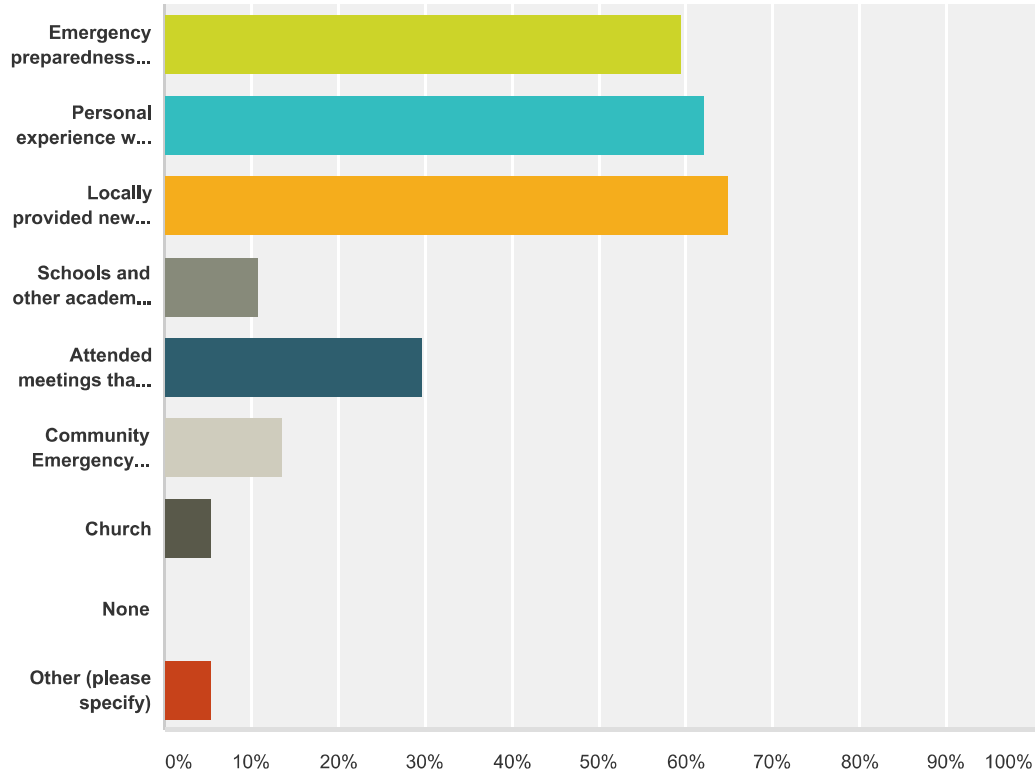

Answer Choices	Responses	
Emergency preparedness information from a government source (e.g., federal, state, or local emergency management)	59.46%	22
Personal experience with one or more natural hazards/disasters	62.16%	23
Locally provided news or other media information	64.86%	24
Schools and other academic institutions	10.81%	4
Attended meetings that have dealt with disaster preparedness	29.73%	11
Community Emergency Response Training (CERT)	13.51%	5
Church	5.41%	2
None	0.00%	0
Other (please specify)	5.41%	2
Total Respondents: 37		

Q6 Which of the following steps has your household taken to prepare for a natural hazard event? (Check all that apply)

Answered: 37 Skipped: 4

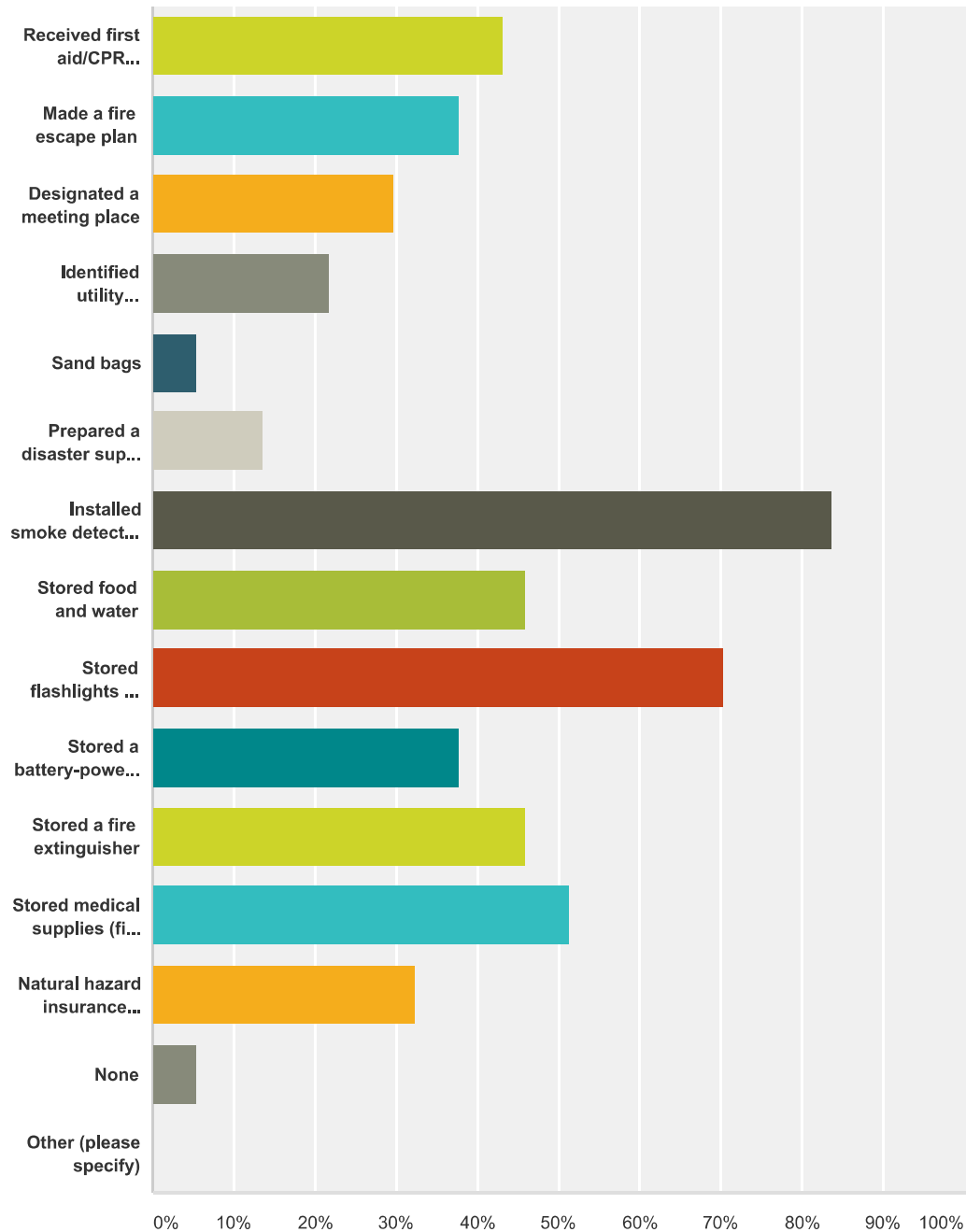

Answer Choices	Responses
Received first aid/CPR training	43.24% 16
Made a fire escape plan	37.84% 14
Designated a meeting place	29.73% 11

Jackson County HMP Update Survey

Identified utility shutoffs	21.62%	8
Sand bags	5.41%	2
Prepared a disaster supply kit	13.51%	5
Installed smoke detectors on each level of the house	83.78%	31
Stored food and water	45.95%	17
Stored flashlights and batteries	70.27%	26
Stored a battery-powered radio	37.84%	14
Stored a fire extinguisher	45.95%	17
Stored medical supplies (first aid kit, medications)	51.35%	19
Natural hazard insurance (Flood, Earthquake, Wildfire)	32.43%	12
None	5.41%	2
Other (please specify)	0.00%	0
Total Respondents: 37		

Q7 How concerned are you about the following natural hazards in Jackson County? (Check one response for each hazard)

Answered: 37 Skipped: 4

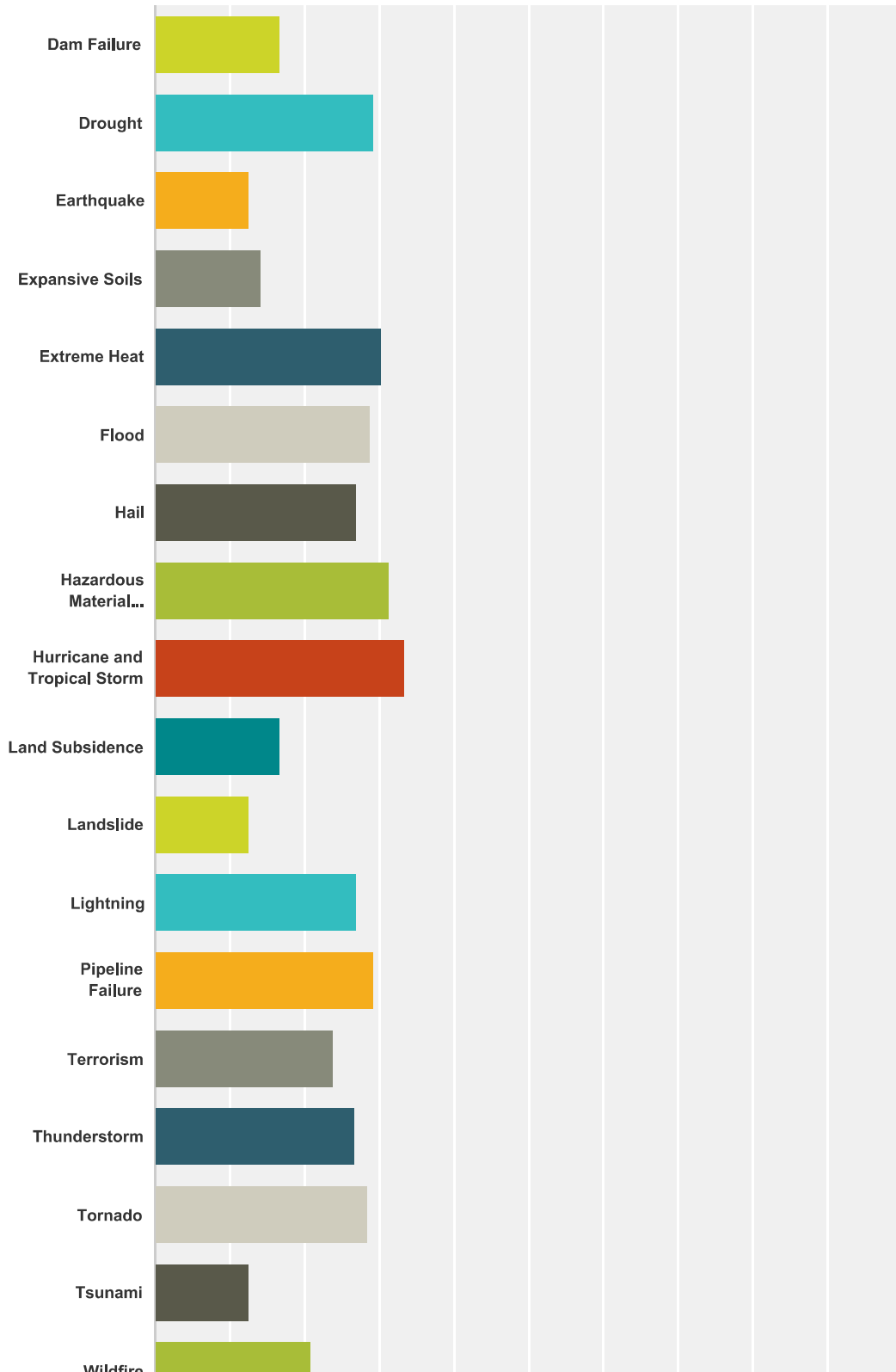

Jackson County HMP Update Survey

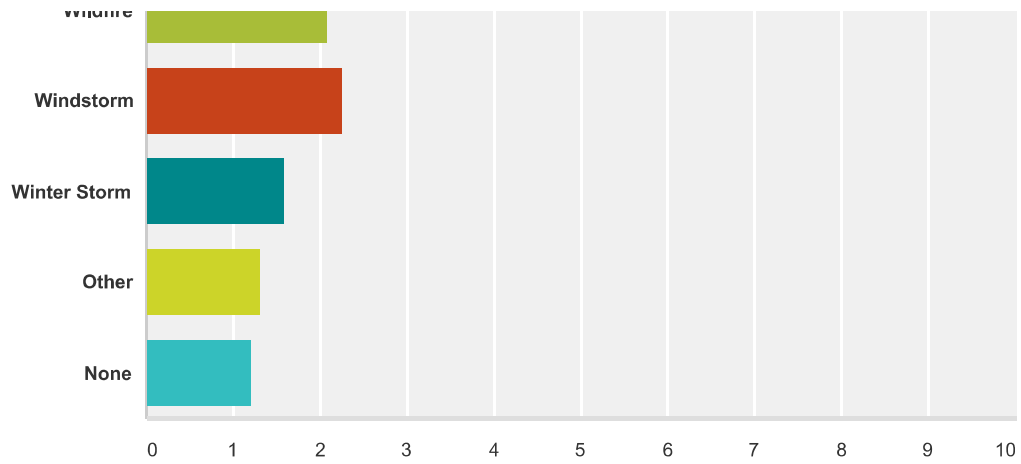

	Not Concerned	Somewhat Concerned	Concerned	Very Concerned	Extremely Concerned	Total	Weighted Average
Dam Failure	59.46% 22	21.62% 8	13.51% 5	2.70% 1	2.70% 1	37	1.68
Drought	2.70% 1	29.73% 11	43.24% 16	21.62% 8	2.70% 1	37	2.92
Earthquake	83.33% 30	8.33% 3	8.33% 3	0.00% 0	0.00% 0	36	1.25
Expansive Soils	75.00% 27	13.89% 5	5.56% 2	5.56% 2	0.00% 0	36	1.42
Extreme Heat	5.56% 2	25.00% 9	44.44% 16	11.11% 4	13.89% 5	36	3.03
Flood	11.11% 4	27.78% 10	27.78% 10	27.78% 10	5.56% 2	36	2.89
Hail	8.33% 3	41.67% 15	27.78% 10	16.67% 6	5.56% 2	36	2.69
Hazardous Material Release	8.57% 3	31.43% 11	17.14% 6	22.86% 8	20.00% 7	35	3.14
Hurricane and Tropical Storm	5.71% 2	20.00% 7	25.71% 9	31.43% 11	17.14% 6	35	3.34
Land Subsidence	60.00% 21	20.00% 7	17.14% 6	0.00% 0	2.86% 1	35	1.66
Landslide	88.57% 31	2.86% 1	5.71% 2	0.00% 0	2.86% 1	35	1.26
Lightning	13.89% 5	36.11% 13	25.00% 9	16.67% 6	8.33% 3	36	2.69
Pipeline Failure	8.33% 3	36.11% 13	25.00% 9	16.67% 6	13.89% 5	36	2.92
Terrorism	34.29% 12	20.00% 7	31.43% 11	2.86% 1	11.43% 4	35	2.37
Thunderstorm	16.67% 6	25.00% 9	38.89% 14	13.89% 5	5.56% 2	36	2.67
Tornado	0.00% 0	41.67% 15	38.89% 14	13.89% 5	5.56% 2	36	2.83

Jackson County HMP Update Survey

Tsunami	85.71% 30	8.57% 3	2.86% 1	0.00% 0	2.86% 1	35	1.26
Wildfire	40.00% 14	22.86% 8	28.57% 10	5.71% 2	2.86% 1	35	2.09
Windstorm	26.47% 9	29.41% 10	38.24% 13	2.94% 1	2.94% 1	34	2.26
Winter Storm	62.50% 20	15.63% 5	21.88% 7	0.00% 0	0.00% 0	32	1.59
Other	84.62% 11	0.00% 0	15.38% 2	0.00% 0	0.00% 0	13	1.31
None	88.89% 8	0.00% 0	11.11% 1	0.00% 0	0.00% 0	9	1.22

Q8 Which of the following methods do you think are most effective for providing hazard and disaster information? (Check all that apply)

Answered: 37 Skipped: 4

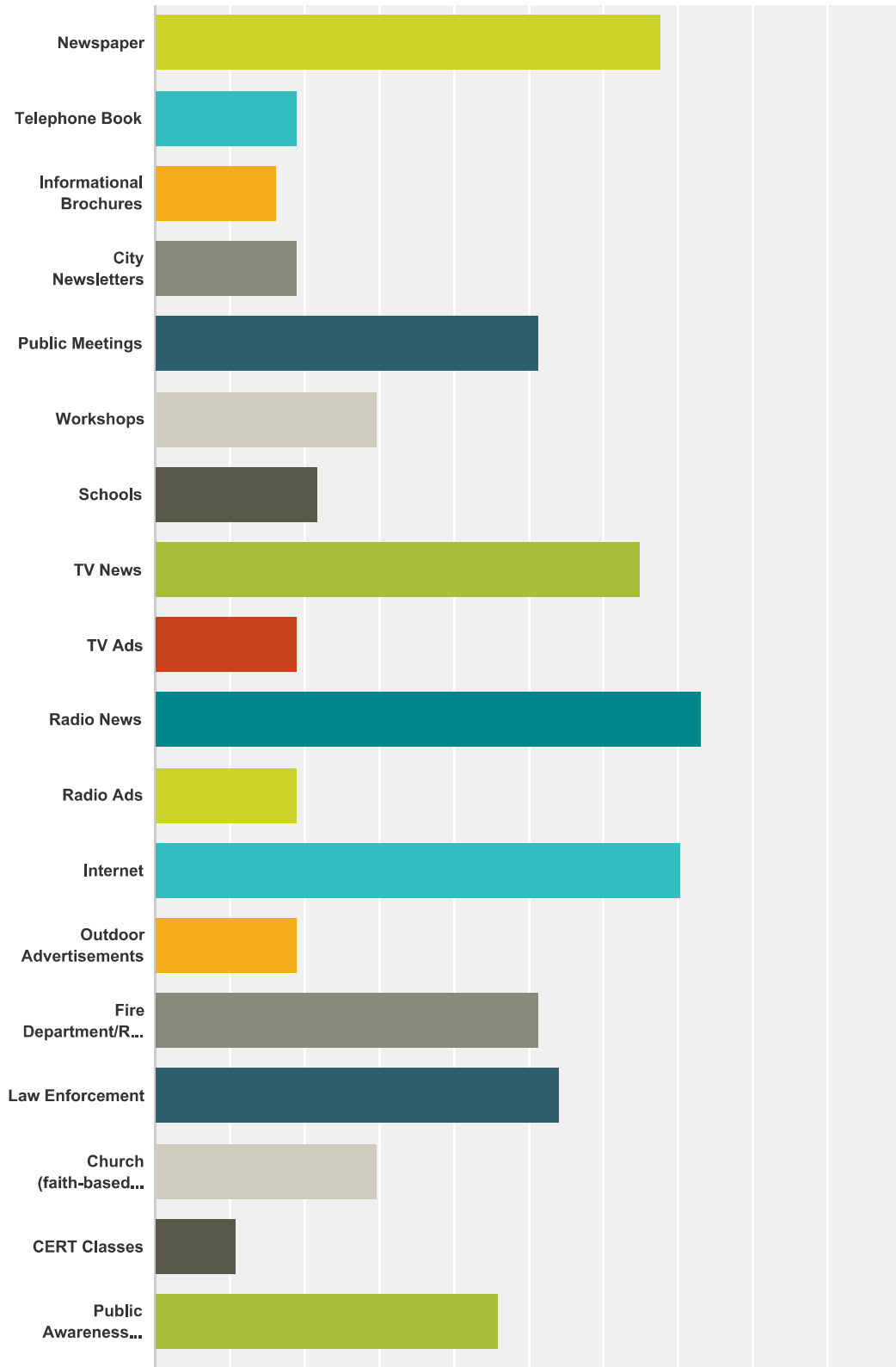

Jackson County HMP Update Survey

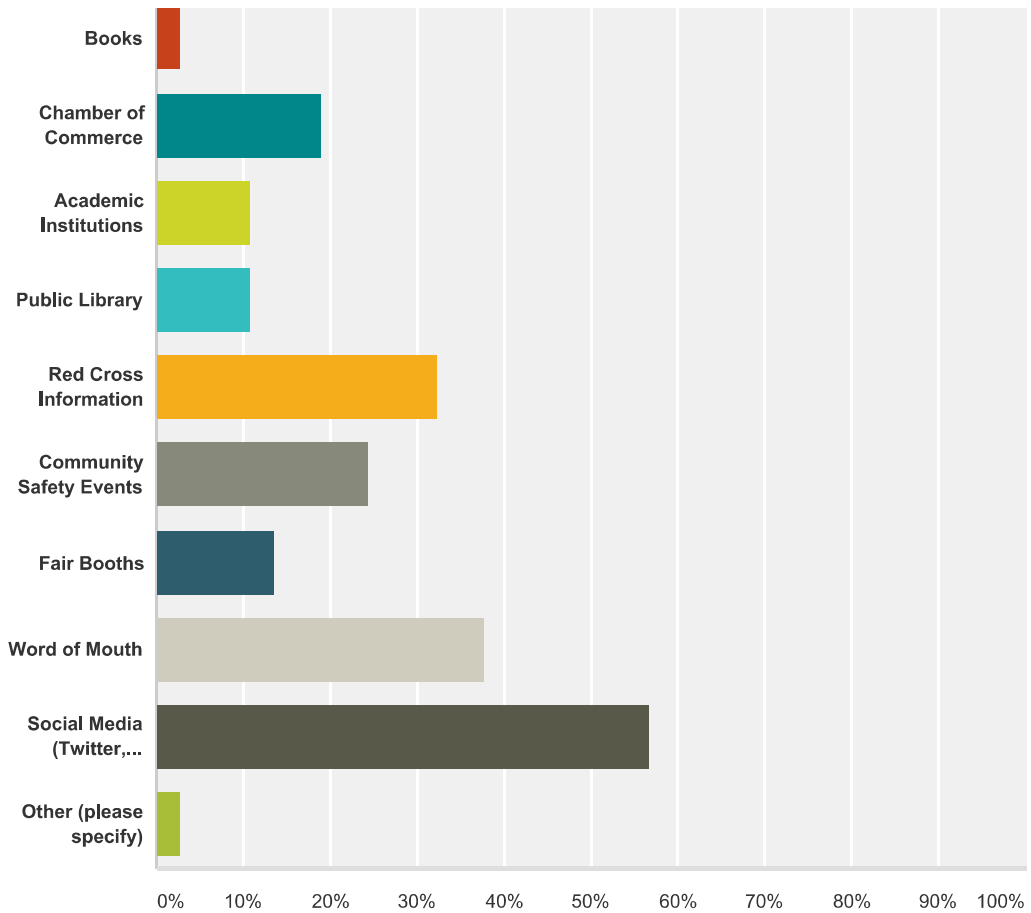

Answer Choices	Responses	
Newspaper	67.57%	25
Telephone Book	18.92%	7
Informational Brochures	16.22%	6
City Newsletters	18.92%	7
Public Meetings	51.35%	19
Workshops	29.73%	11
Schools	21.62%	8
TV News	64.86%	24
TV Ads	18.92%	7
Radio News	72.97%	27
Radio Ads	18.92%	7
Internet	70.27%	26
Outdoor Advertisements	18.92%	7
Fire Department/Rescue	51.35%	19
Law Enforcement	54.05%	20

Jackson County HMP Update Survey

Church (faith-based institutions)	29.73%	11
CERT Classes	10.81%	4
Public Awareness Campaign (e.g., Flood Awareness Week, Winter Storm Preparedness Month)	45.95%	17
Books	2.70%	1
Chamber of Commerce	18.92%	7
Academic Institutions	10.81%	4
Public Library	10.81%	4
Red Cross Information	32.43%	12
Community Safety Events	24.32%	9
Fair Booths	13.51%	5
Word of Mouth	37.84%	14
Social Media (Twitter, Facebook, Linkdin)	56.76%	21
Other (please specify)	2.70%	1
Total Respondents: 37		

Q9 Is your property located in or near a FEMA designated floodplain?

Answered: 37 Skipped: 4

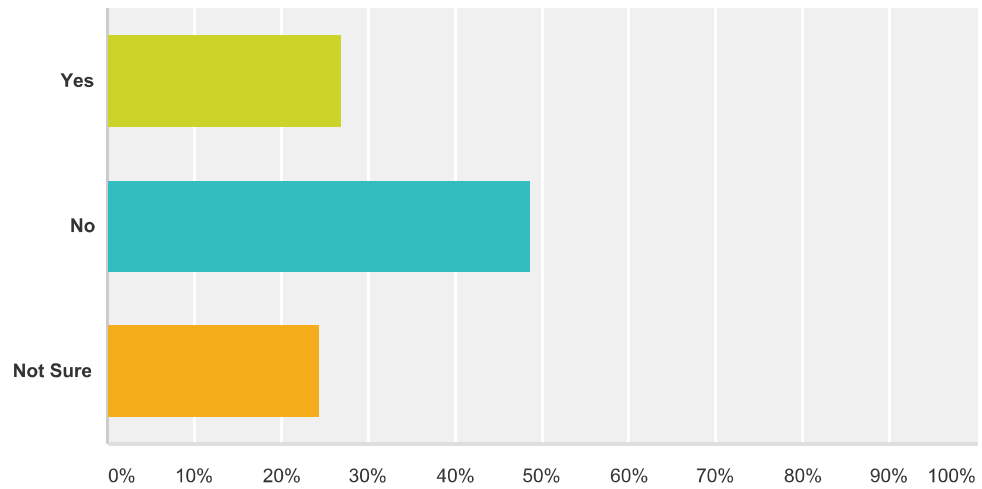

Answer Choices	Responses	
Yes	27.03%	10
No	48.65%	18
Not Sure	24.32%	9
Total		37

Q10 Do you have flood insurance?

Answered: 37 Skipped: 4

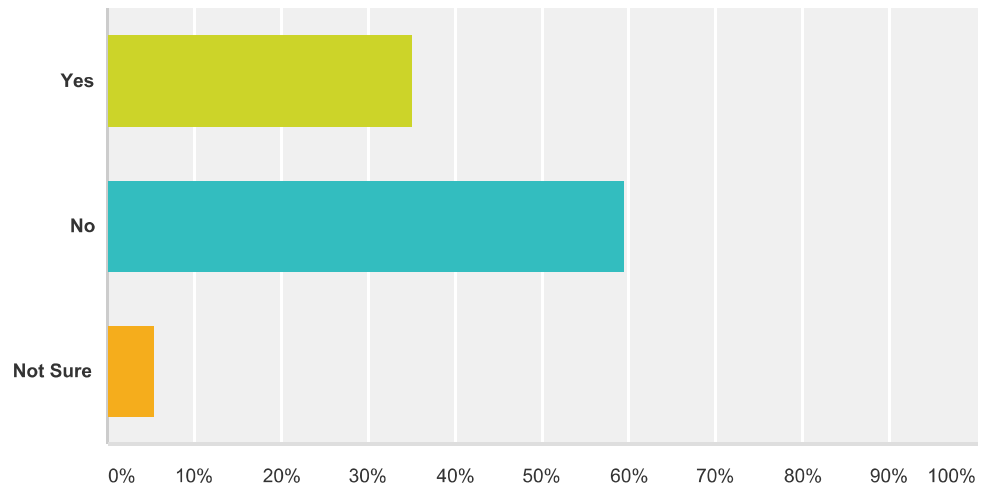

Answer Choices	Responses	
Yes	35.14%	13
No	59.46%	22
Not Sure	5.41%	2
Total		37

Q11 Is your property located near an earthquake fault?

Answered: 37 Skipped: 4

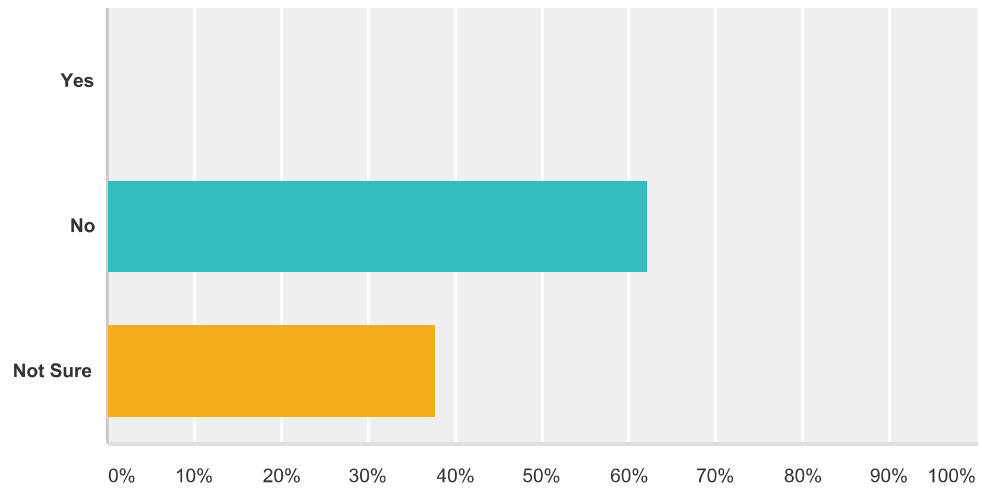

Answer Choices	Responses	
Yes	0.00%	0
No	62.16%	23
Not Sure	37.84%	14
Total		37

Q12 Do you have earthquake insurance?

Answered: 37 Skipped: 4

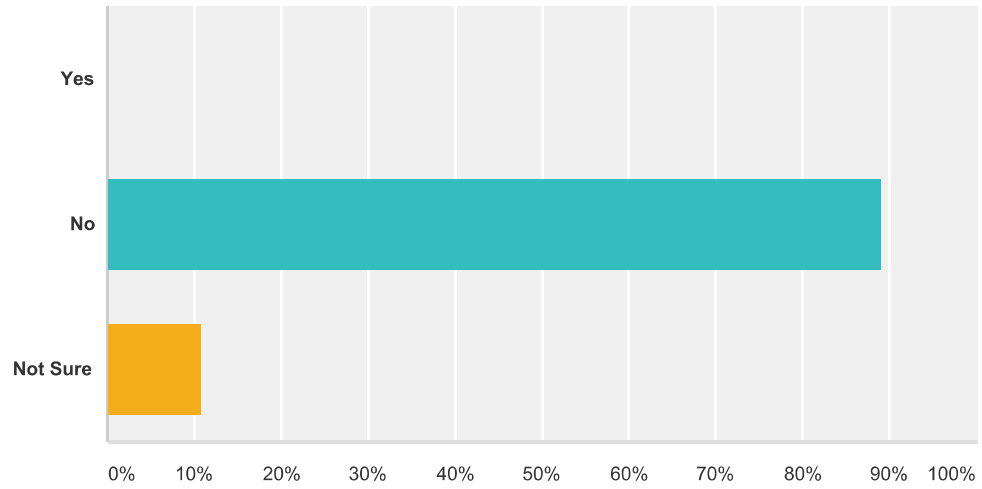

Answer Choices	Responses	
Yes	0.00%	0
No	89.19%	33
Not Sure	10.81%	4
Total		37

Q13 Is your property located in an area at risk for wildfires?

Answered: 37 Skipped: 4

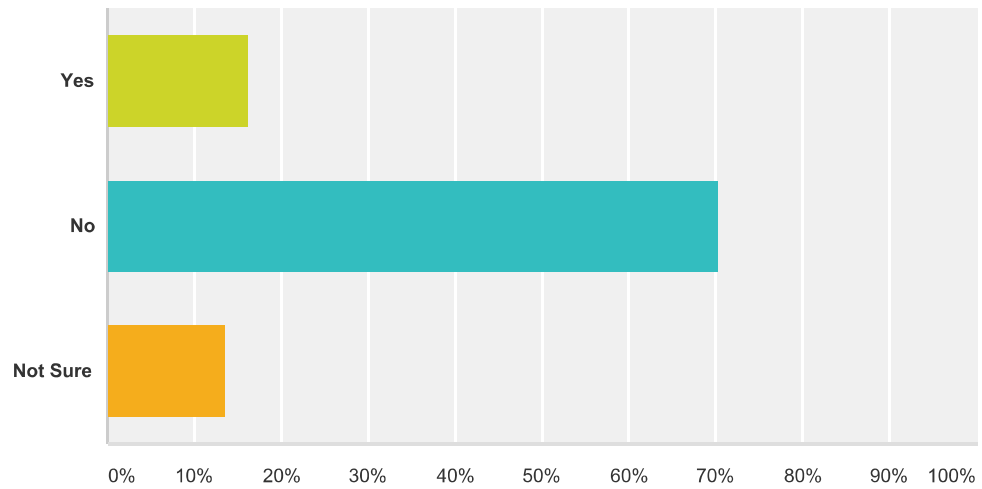

Answer Choices	Responses	
Yes	16.22%	6
No	70.27%	26
Not Sure	13.51%	5
Total		37

Q14 Have you ever had problems getting homeowners or renters insurance due to risks from natural hazards?

Answered: 37 Skipped: 4

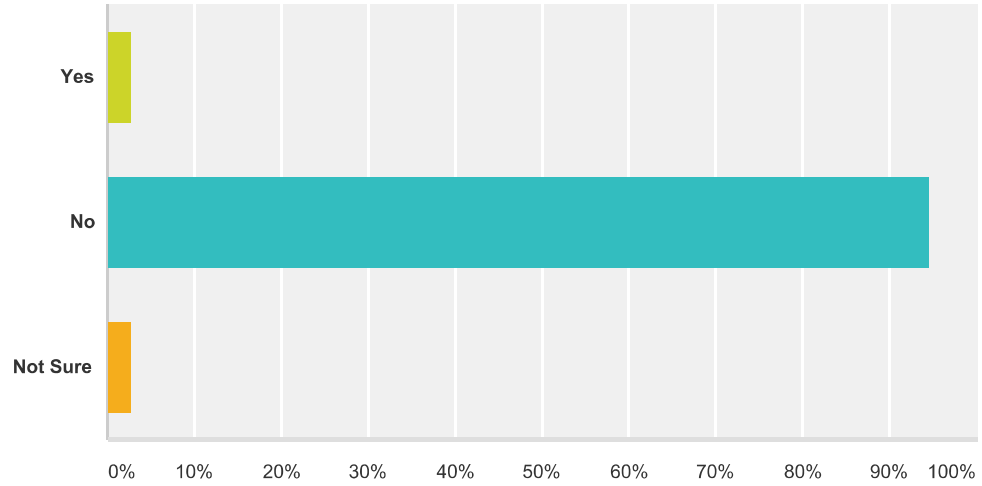

Answer Choices	Responses	
Yes	2.70%	1
No	94.59%	35
Not Sure	2.70%	1
Total		37

Q15 Do you have any special access or functional needs within your household that would require early warning or specialized response during disasters?

Answered: 36 Skipped: 5

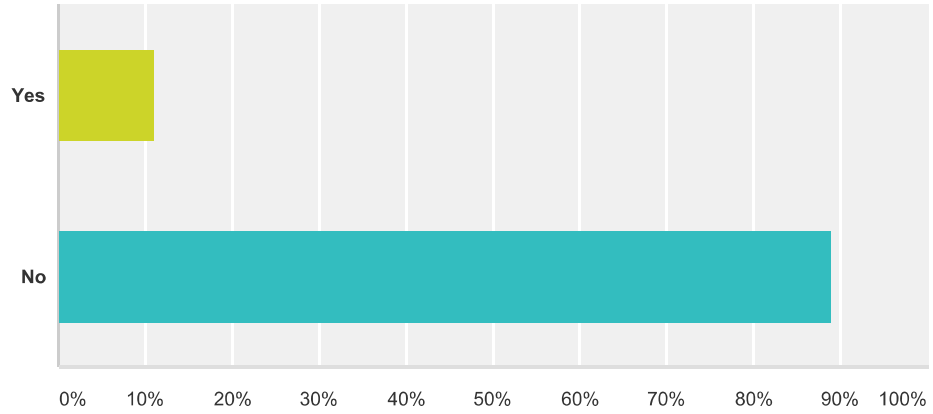

Answer Choices	Responses	
Yes	11.11%	4
No	88.89%	32
Total		36

Q16 If the answer to question # 15 was yes, would you like County Emergency Management personnel to contact you regarding your access and functional needs? If yes, please enter your contact information in the following text box.

Answered: 28 Skipped: 13

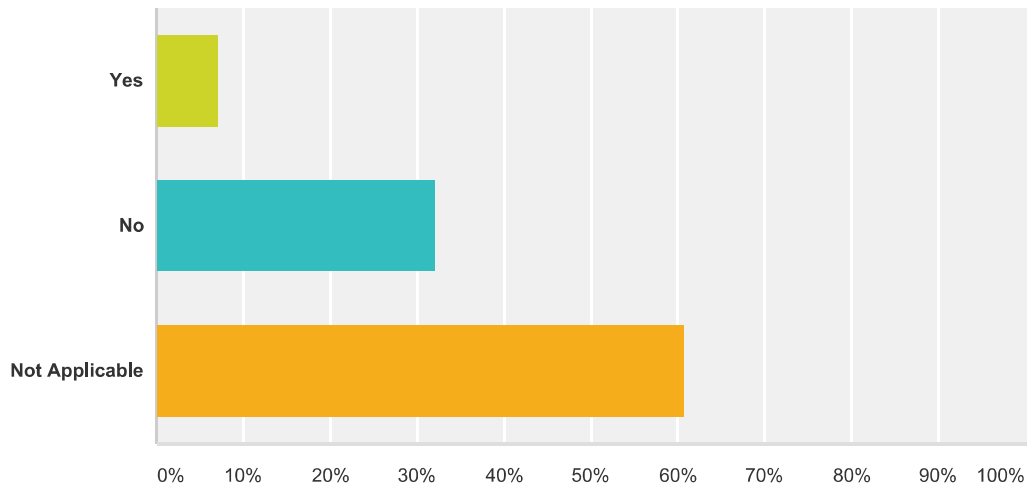

Answer Choices	Responses	
Yes	7.14%	2
No	32.14%	9
Not Applicable	60.71%	17
Total		28

Q17 When you moved into your home, did you consider the impact a natural disaster could have on your home?

Answered: 34 Skipped: 7

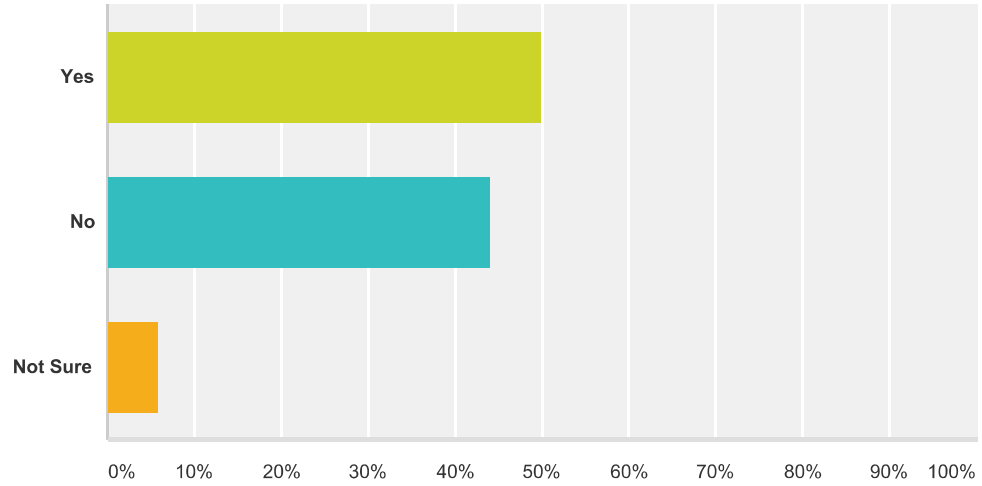

Answer Choices	Responses	
Yes	50.00%	17
No	44.12%	15
Not Sure	5.88%	2
Total		34

Q18 Was the presence of a natural hazard risk zone (e.g., dam failure zone, flood zone, landslide hazard area, high fire risk area) disclosed to you by a real estate agent, seller, or landlord before you purchased or moved into your home?

Answered: 34 Skipped: 7

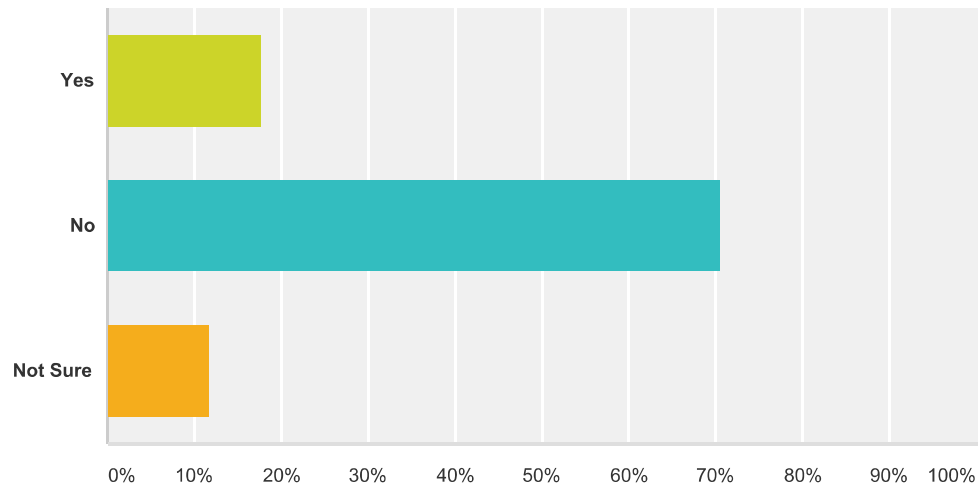

Answer Choices	Responses	
Yes	17.65%	6
No	70.59%	24
Not Sure	11.76%	4
Total		34

Q19 Would the disclosure of this type of natural hazard risk information influence your decision to buy or rent a home?

Answered: 34 Skipped: 7

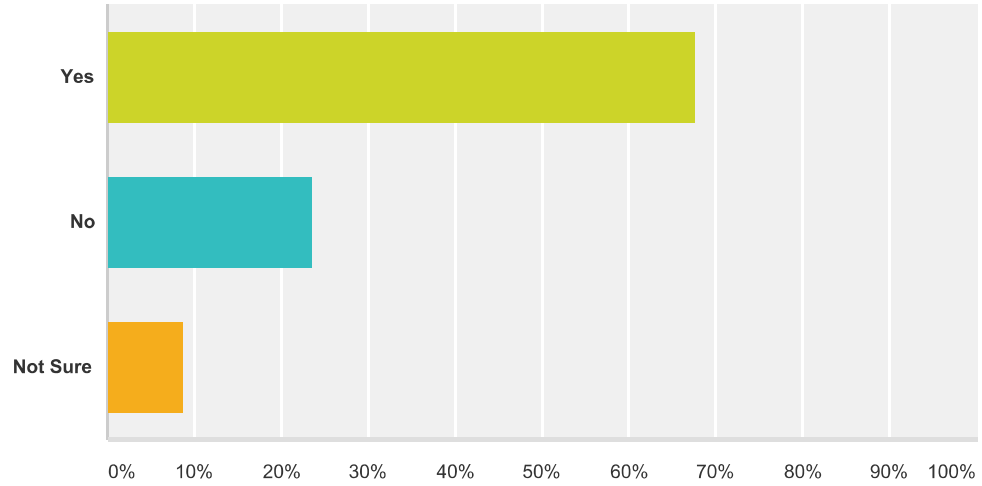

Answer Choices	Responses	
Yes	67.65%	23
No	23.53%	8
Not Sure	8.82%	3
Total		34

Q20 How much money would you be willing to spend to retrofit your home to reduce risks associated with natural disasters? (for example, by clearing brush and plant materials from around your home to create a "defensible space" for wildfire, performing seismic upgrades, or replacing a combustible roof with non-combustible roofing)

Answered: 34 Skipped: 7

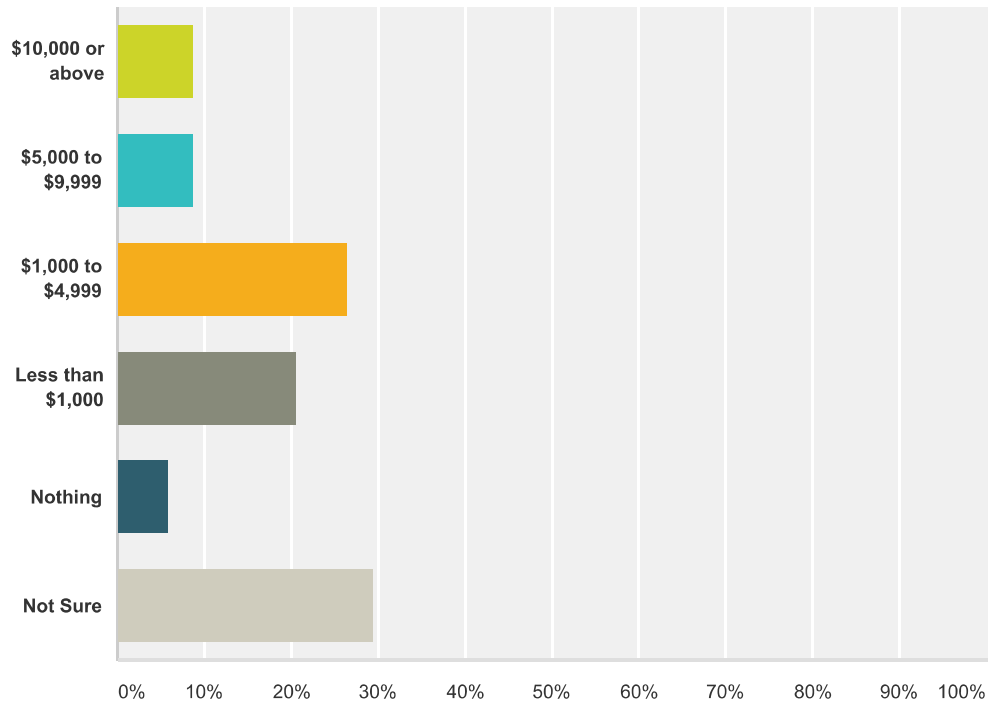

Answer Choices	Responses	
\$10,000 or above	8.82%	3
\$5,000 to \$9,999	8.82%	3
\$1,000 to \$4,999	26.47%	9
Less than \$1,000	20.59%	7
Nothing	5.88%	2
Not Sure	29.41%	10
Total		34

Q21 Which of the following incentives would encourage you to spend money to retrofit your home to protect against natural disasters? (Check all that apply)

Answered: 34 Skipped: 7

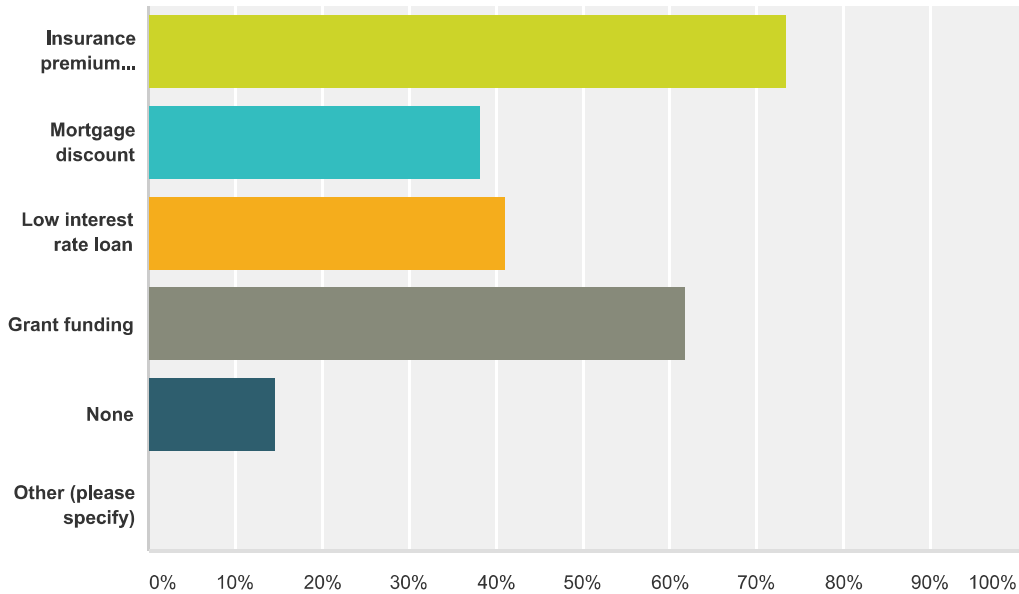

Answer Choices	Responses	
Insurance premium discount	73.53%	25
Mortgage discount	38.24%	13
Low interest rate loan	41.18%	14
Grant funding	61.76%	21
None	14.71%	5
Other (please specify)	0.00%	0
Total Respondents: 34		

Q22 If your property were located in a designated “high hazard” area or had received repetitive damages from a natural hazard event, would you consider a “buyout” offered by a public agency?

Answered: 34 Skipped: 7

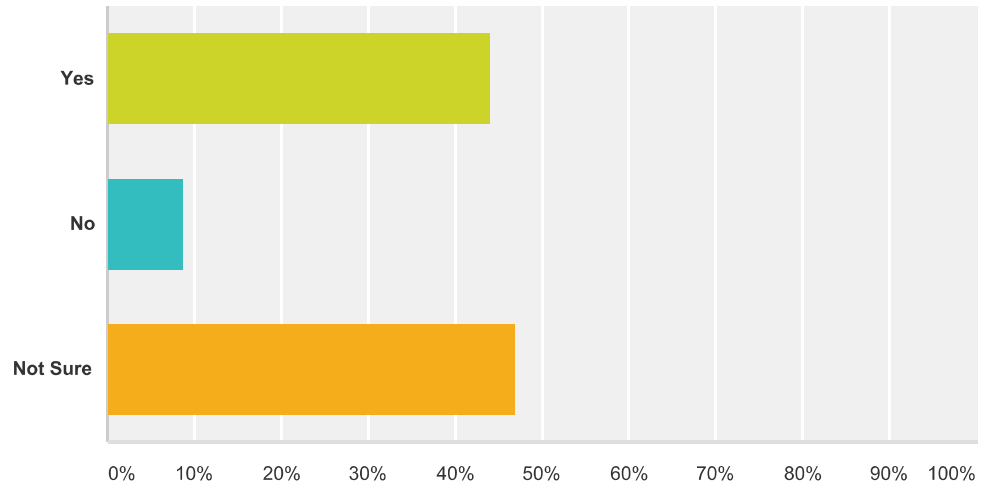

Answer Choices	Responses	
Yes	44.12%	15
No	8.82%	3
Not Sure	47.06%	16
Total		34

**Q23 Would you support the regulation
(restriction) of land uses within known high
hazard areas?**

Answered: 34 Skipped: 7

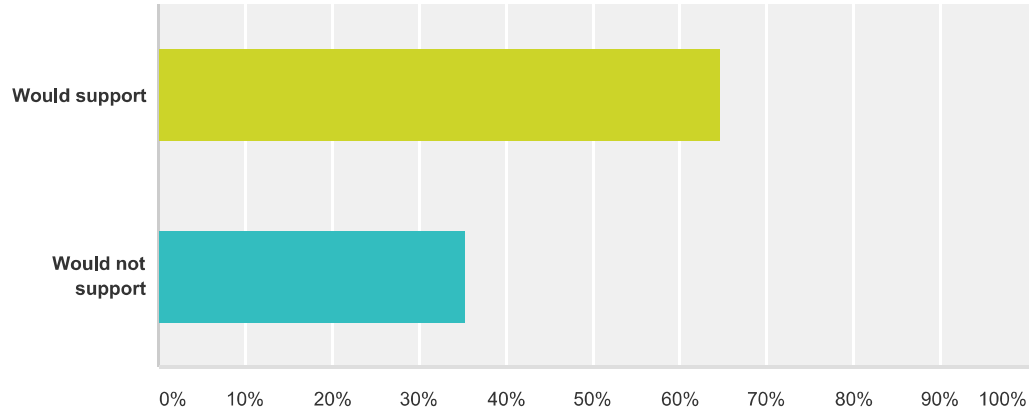

Answer Choices	Responses	
Would support	64.71%	22
Would not support	35.29%	12
Total		34

Q24 What types of projects do you believe the County, State or Federal government agencies should be doing in order to reduce damage and disruption from hazard events within Jackson County? Please rank each option as a high, medium or low priority.

Answered: 34 Skipped: 7

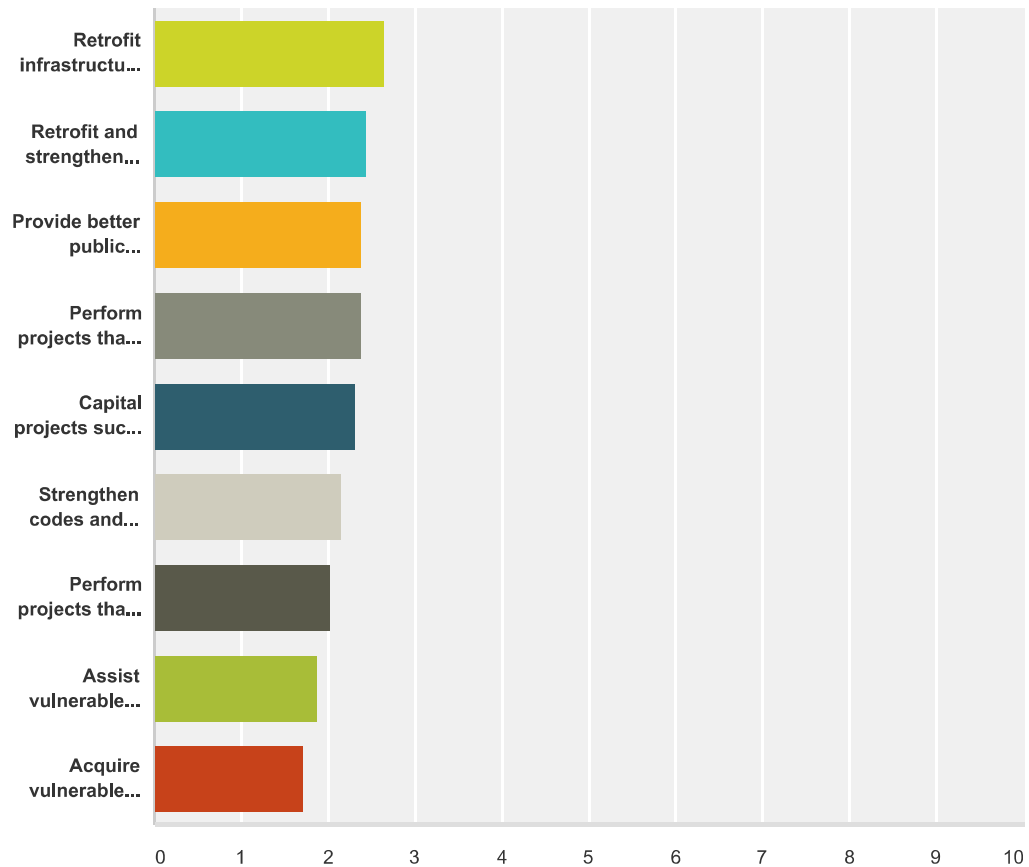

	High	Medium	Low	Total	Weighted Average
Retrofit infrastructure such as roads, bridges, drainage facilities, levees, water supply, waste water and power supply facilities.	64.71% 22	35.29% 12	0.00% 0	34	2.65
Retrofit and strengthen essential facilities such as police, fire, schools and hospitals.	50.00% 17	44.12% 15	5.88% 2	34	2.44
Provide better public information about risk, and the exposure to hazards within the operational area.	44.12% 15	50.00% 17	5.88% 2	34	2.38
Perform projects that restore the natural environments capacity to absorb the impacts from natural hazards.	52.94% 18	32.35% 11	14.71% 5	34	2.38
Capital projects such as dams, levees, flood walls, drainage improvements and bank stabilization projects.	41.18% 14	50.00% 17	8.82% 3	34	2.32
Strengthen codes and regulations to include higher regulatory standards in hazard areas.	23.53% 8	67.65% 23	8.82% 3	34	2.15

Jackson County HMP Update Survey

Perform projects that mitigate the potential impacts from climate change.	24.24% 8	54.55% 18	21.21% 7	33	2.03
Assist vulnerable property owners with securing funding for mitigation.	17.65% 6	52.94% 18	29.41% 10	34	1.88
Acquire vulnerable properties and maintain as open space.	17.65% 6	35.29% 12	47.06% 16	34	1.71

Q25 Please indicate how you feel about the following statement: It is the responsibility of government (local, state and federal) to provide education and programs that promote citizen actions that will reduce exposure to the risks associated with natural hazards.

Answered: 33 Skipped: 8

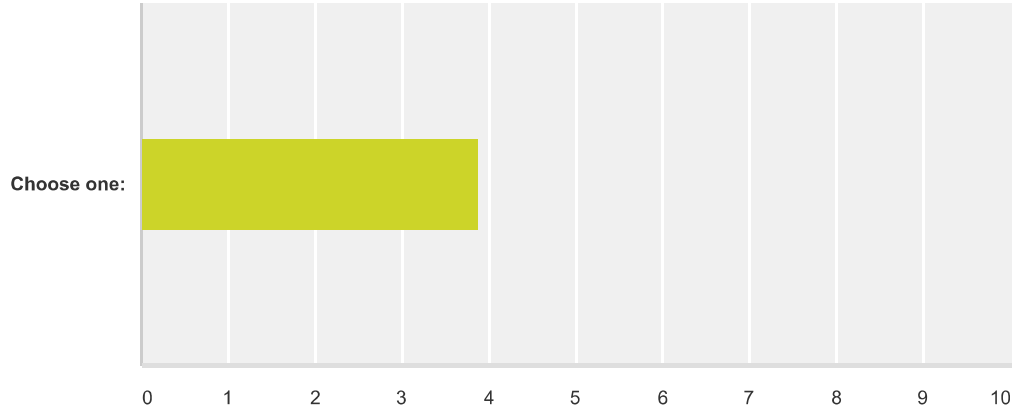

	Strongly Disagree	Somewhat Disagree	Neither Agree nor Disagree	Somewhat Agree	Strongly Agree	Total	Weighted Average
Choose one:	0.00% 0	6.06% 2	21.21% 7	51.52% 17	21.21% 7	33	3.88

Q26 Please indicate how you feel about the following statement: It is my responsibility to educate myself and take actions that will reduce my exposure to the risks associated with natural hazards.

Answered: 34 Skipped: 7

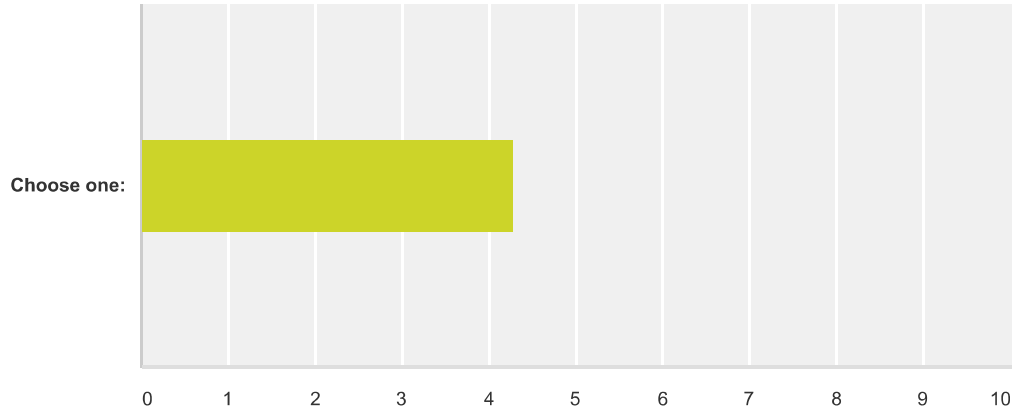

	Strongly Disagree	Somewhat Disagree	Neither Agree nor Disagree	Somewhat Agree	Strongly Agree	Total	Weighted Average
Choose one:	2.94% 1	0.00% 0	5.88% 2	47.06% 16	44.12% 15	34	4.29

Q27 Please indicate how you feel about the following statement: Information about the risks associated with natural hazards is readily available and easy to locate.

Answered: 34 Skipped: 7

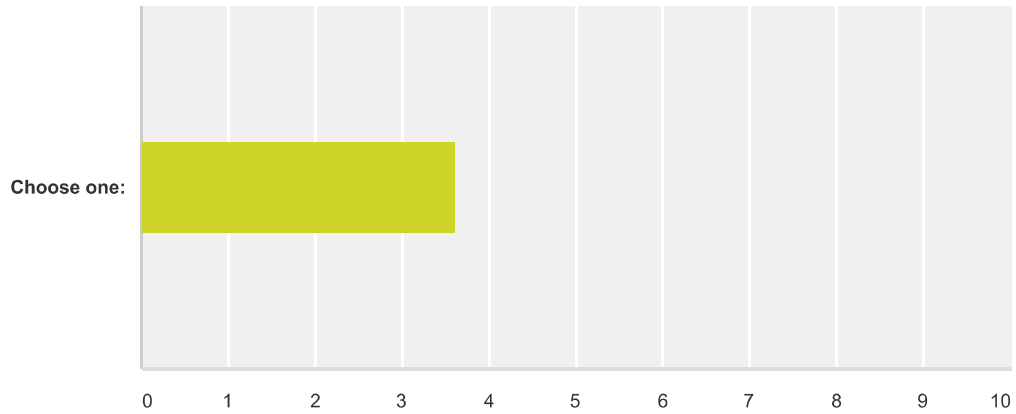

	Strongly Disagree	Somewhat Disagree	Neither Agree nor Disagree	Somewhat Agree	Strongly Agree	Total	Weighted Average
Choose one:	8.82% 3	8.82% 3	20.59% 7	35.29% 12	26.47% 9	34	3.62

Q28 Please indicate your age range:

Answered: 33 Skipped: 8

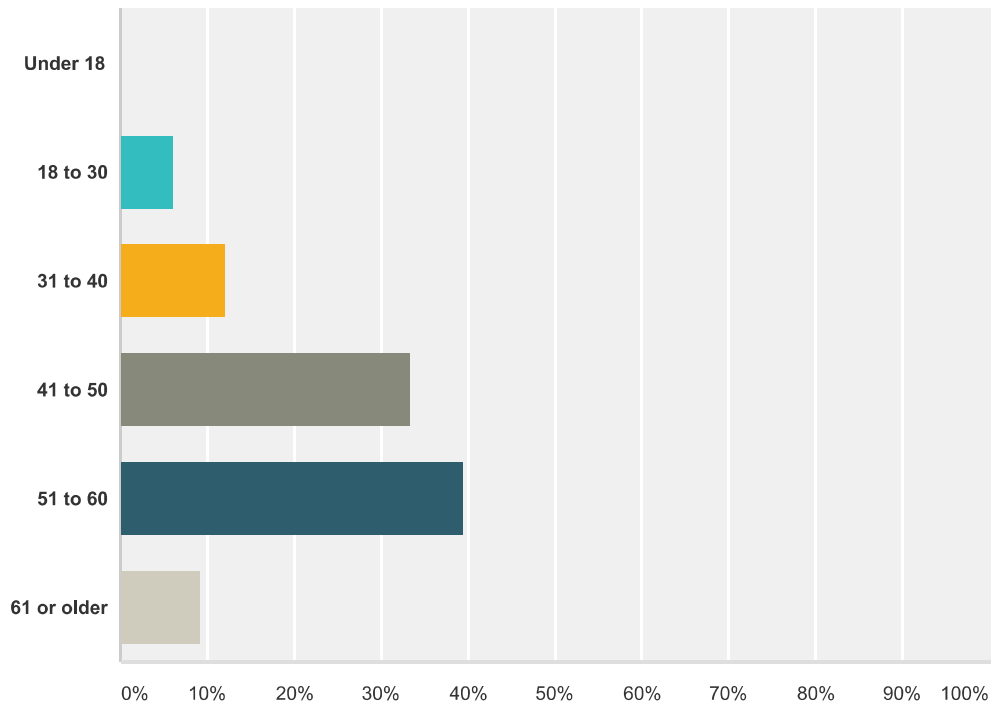

Answer Choices	Responses
Under 18	0.00% 0
18 to 30	6.06% 2
31 to 40	12.12% 4
41 to 50	33.33% 11
51 to 60	39.39% 13
61 or older	9.09% 3
Total	33

Q29 Please indicate the primary language spoken in your household.

Answered: 34 Skipped: 7

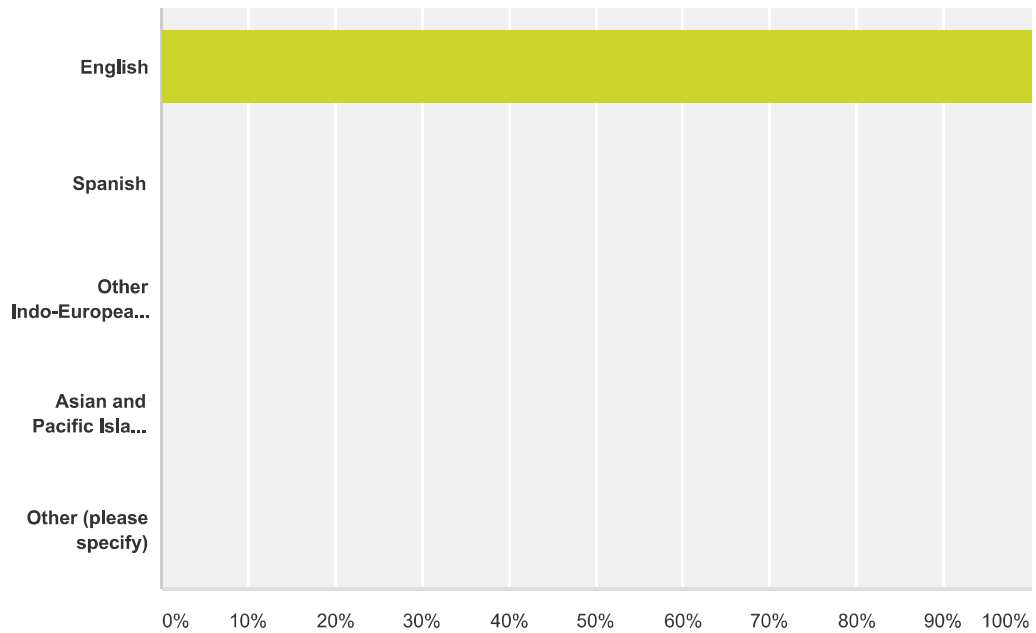

Answer Choices	Responses	
English	100.00%	34
Spanish	0.00%	0
Other Indo-European Languages	0.00%	0
Asian and Pacific Island Languages	0.00%	0
Other (please specify)	0.00%	0
Total		34

Q30 Please indicate your gender:

Answered: 34 Skipped: 7

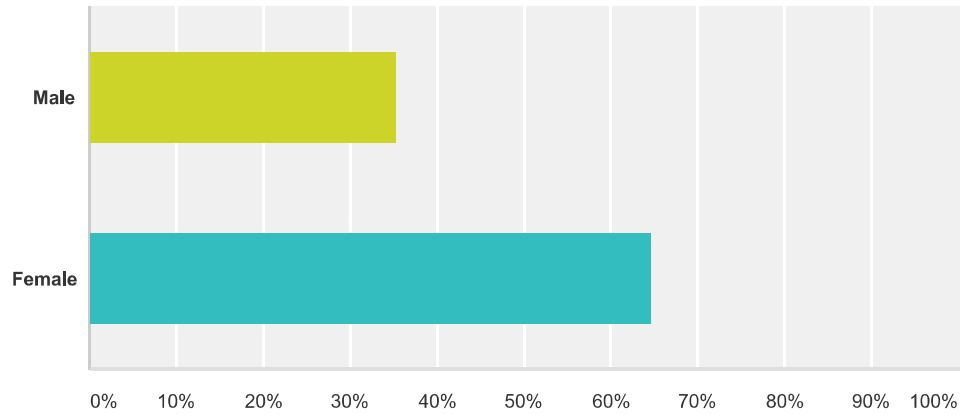

Answer Choices	Responses	
Male	35.29%	12
Female	64.71%	22
Total		34

Q31 Please indicate your highest level of education.

Answered: 34 Skipped: 7

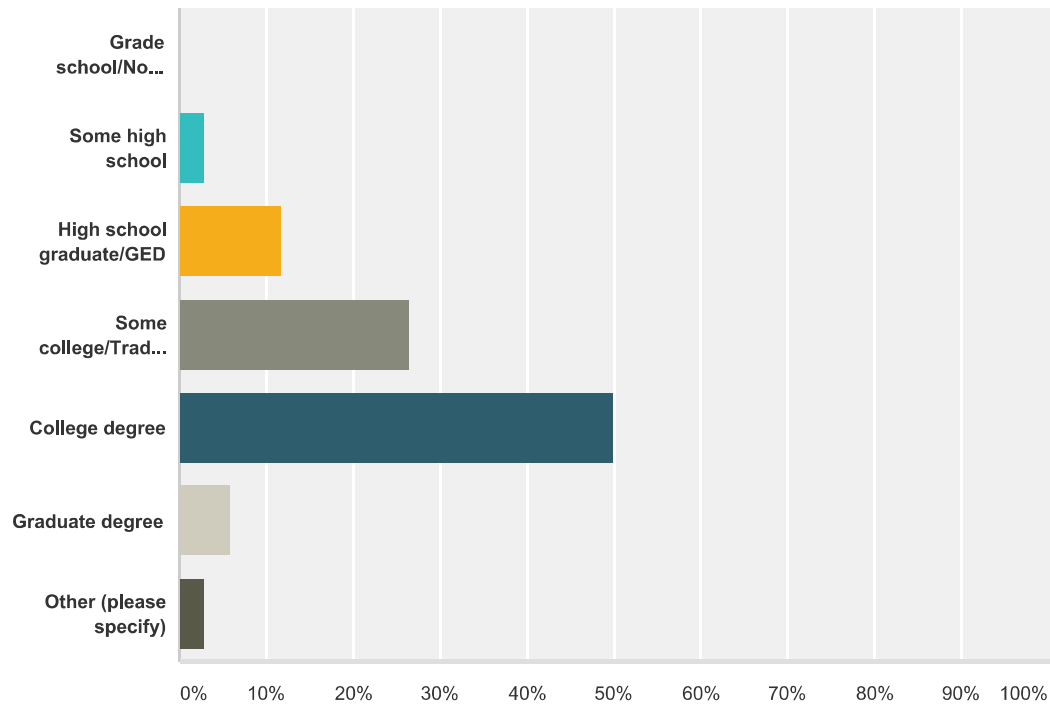

Answer Choices	Responses	
Grade school/No schooling	0.00%	0
Some high school	2.94%	1
High school graduate/GED	11.76%	4
Some college/Trade school	26.47%	9
College degree	50.00%	17
Graduate degree	5.88%	2
Other (please specify)	2.94%	1
Total		34

Q32 How long have you lived in Jackson County?

Answered: 34 Skipped: 7

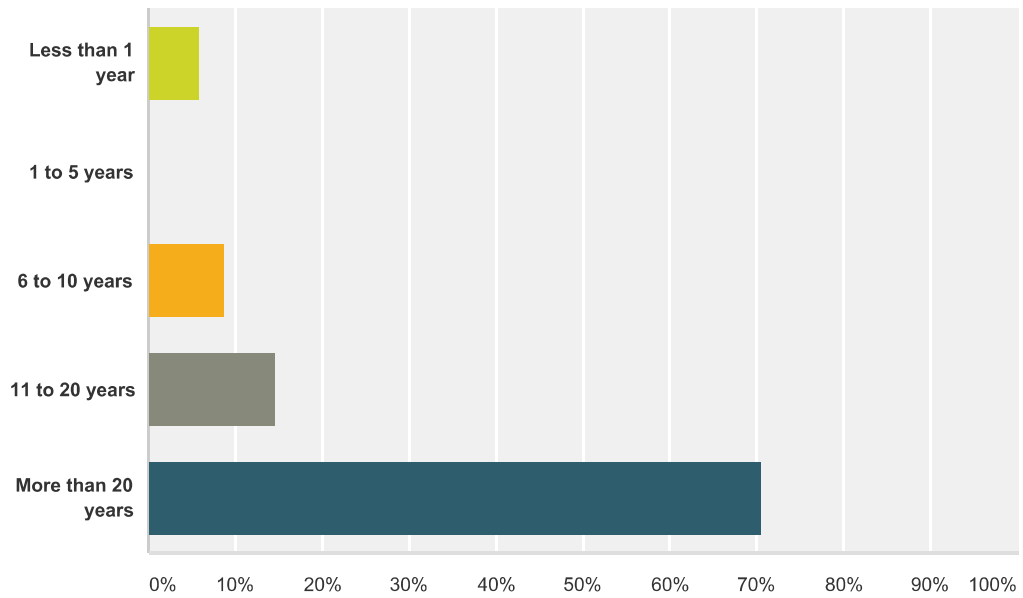

Answer Choices	Responses
Less than 1 year	5.88% 2
1 to 5 years	0.00% 0
6 to 10 years	8.82% 3
11 to 20 years	14.71% 5
More than 20 years	70.59% 24
Total	34

Q33 Do you own or rent your place of residence?

Answered: 33 Skipped: 8

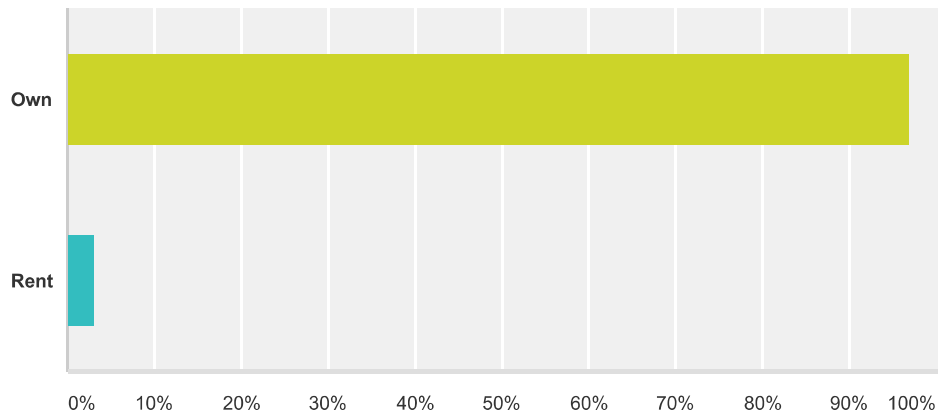

Answer Choices	Responses	
Own	96.97%	32
Rent	3.03%	1
Total		33

Q34 How much is your gross household income?

Answered: 33 Skipped: 8

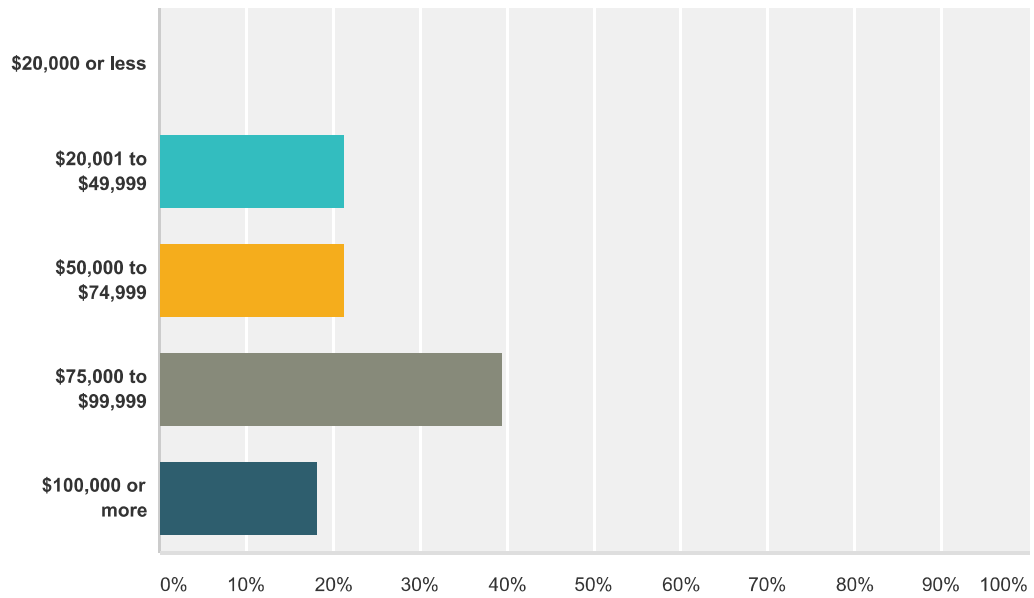

Answer Choices	Responses
\$20,000 or less	0.00% 0
\$20,001 to \$49,999	21.21% 7
\$50,000 to \$74,999	21.21% 7
\$75,000 to \$99,999	39.39% 13
\$100,000 or more	18.18% 6
Total	33

Q35 Do you have regular access to the Internet?

Answered: 33 Skipped: 8

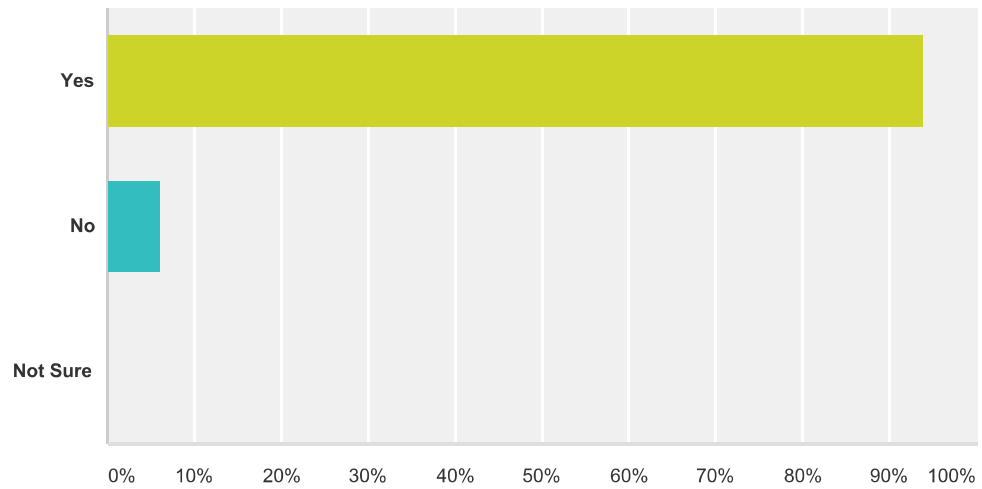

Answer Choices	Responses	
Yes	93.94%	31
No	6.06%	2
Not Sure	0.00%	0
Total		33

Q36 Comments

Answered: 2 Skipped: 39

Jackson County
Hazard Mitigation Plan Update

APPENDIX D.
PLAN ADOPTION RESOLUTIONS FROM PLANNING PARTNERS

**APPENDIX D.
PLAN ADOPTION RESOLUTIONS FROM PLANNING
PARTNERS**

City of Ganado, Texas

WHEREAS, Section 322 of the Stafford Disaster Relief and Emergency Assistance Act (42 U.S.C. 5165) requires local governments to develop a hazardous mitigation plan as a condition for receiving certain types of non-emergency disaster assistance, including funding for mitigation projects; and,

WHEREAS, the Code of Federal Regulations (CFR) at Title 44, Chapter 1, part 201, requires the City to prepare and adopt a local mitigation plan every five years; and,

WHEREAS, a steering committee comprised of members of the County, and the City of Ganado, selected and deemed appropriate by the Commissioners Court in his authority to do so as granted by the people, as well as the City's leadership was convened in order to assess the risks of hazards facing the County and the City, and to make recommendations on actions to be taken to mitigate these hazards; and,

WHEREAS, a request for proposals was issued through the Texas Colorado Regional Floodplain Coalition to hire an experienced consulting firm to work with the County to update a comprehensive hazard mitigation plan for the County and the City of Ganado; and,

WHEREAS, the plan incorporates the comments, ideas and concerns of the community and of the public in general, which this plan is designed to protect, ascertained through a series of public meetings, publication of the draft plan, press releases, and other outreach activities; and

NOW THEREFORE, BE IT RESOLVED by the City Council of the City of Ganado that the 2016 Jackson County, Texas Hazard Mitigation Plan, dated October 2016 is hereby approved and adopted by the City Council of the City of Ganado and resolves to execute the actions in the plan.

ADOPTED by the City Council of the City of Ganado on this 15th day of November 2016.

APPROVED:

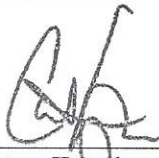

Clinton Tegeler, Mayor

ATTEST:



Kristi Rogers, City Secretary

RESOLUTION NO. R-2016-11

City of Edna Texas

WHEREAS, Section 322 of the Stafford Disaster Relief and Emergency Assistance Act (42 U.S.C. 5165) requires local governments to develop a hazardous mitigation plan as a condition for receiving certain types of non-emergency disaster assistance, including funding for mitigation projects; and,

WHEREAS, the Code of Federal Regulations (CFR) at Title 44, Chapter 1, part 201, requires the City to prepare and adopt a local mitigation plan every five years; and,

WHEREAS, a steering committee comprised of members of the County, and the City of Edna, selected and deemed appropriate by the Commissioners Court in his authority to do so as granted by the people, as well as the City's leadership was convened in order to assess the risks of hazards facing the County and the City, and to make recommendations on actions to be taken to mitigate these hazards; and,

WHEREAS, a request for proposals was issued through the Texas Colorado Regional Floodplain Coalition to hire an experienced consulting firm to work with the County to update a comprehensive hazard mitigation plan for the County and the City of Edna; and,

WHEREAS, the plan incorporates the comments, ideas and concerns of the community and of the public in general, which this plan is designed to protect, ascertained through a series of public meetings, publication of the draft plan, press releases, and other outreach activities; and

NOW THEREFORE, BE IT RESOLVED by the City Council of the City of Edna that the 2016 Jackson County, Texas Hazard Mitigation Plan, dated October 2016 is hereby approved and adopted by the City Council of the City of Edna and resolves to execute the actions in the plan.

This Resolution shall take effect immediately without reconsideration.

A copy of the plan is attached to this resolution.

ADOPTED by the City Council of the City of Edna on this 3rd day of November, 2016.

APPROVED: _____

Joe Hermes, Mayor

ATTEST: _____

Becky Miska, City Secretary

**Texas Hazard Mitigation Plan
Jackson County, Texas**

WHEREAS, Section 322 of the Stafford Disaster Relief and Emergency Assistance Act (42 U.S.C. 5165) requires local governments to develop a hazardous mitigation plan as a condition for receiving certain types of non-emergency disaster assistance, including funding for mitigation projects; and,

WHEREAS, the Code of Federal Regulations (CFR) at Title 44, Chapter 1, part 201, requires the City to prepare and adopt a local mitigation plan every five years; and,

WHEREAS, a steering committee comprised of members of the County, and participating incorporated areas within, selected and deemed appropriate by the Commissioners Court in his authority to do so as granted by the people, as well as the local participating governments' leadership was convened in order to assess the risks of hazards facing the County and the Communities, and to make recommendations on actions to be taken to mitigate these hazards; and,

WHEREAS, a request for proposals was issued through the Texas Colorado Regional Floodplain Coalition to hire an experienced consulting firm to work with the County to update a comprehensive hazard mitigation plan for the County and the participating jurisdictions; and,

WHEREAS, the plan incorporates the comments, ideas and concerns of the community and of the public in general, which this plan is designed to protect, ascertained through a series of public meetings, publication of the draft plan, press releases, and other outreach activities; and

NOW THEREFORE, BE IT RESOLVED by the **Jackson County Commissioners Court** that the 2016 Jackson County, Texas Hazard Mitigation Plan, dated October 2016 is hereby approved and adopted by the Commissions Court of Jackson County and resolves to execute the actions in the plan.

This Resolution shall take effect immediately without reconsideration.

A copy of the plan is attached to this resolution.

READ AND ADOPTED this 14th day of November, 2016, by a vote of 4 "ayes" and 0 "nays."

Hon. Dennis Simons, Jackson County Judge

Attest:

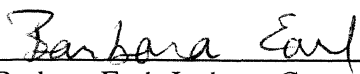
Barbara Earl, Jackson County Clerk

Jackson County
Hazard Mitigation Plan Update

APPENDIX E.
EXAMPLE PROGRESS REPORT

APPENDIX E. EXAMPLE PROGRESS REPORT

Jackson County Hazard Mitigation Plan Update Annual Progress Report

Reporting Period: 2016-2020

Background: Jackson County and the Cities of Edna and Ganado developed a hazard mitigation plan to reduce risk from all hazards by identifying resources, information, and strategies for risk reduction. The federal Disaster Mitigation Act of 2000 requires state and local governments to develop hazard mitigation plans as a condition for federal disaster grant assistance. To prepare the plan, the participating partners organized resources, assessed risks from natural hazards within the planning area, developed planning goals and objectives, reviewed mitigation alternatives, and developed an action plan to address probable impacts from natural hazards. By completing this process, these jurisdictions maintained compliance with the Disaster Mitigation Act, achieving eligibility for mitigation grant funding opportunities afforded under FEMA's Hazard Mitigation Assistance grants. The plan can be viewed on-line at:

<http://www.co.jackson.tx.us/>

Summary Overview of the Plan's Progress: The performance period for the Hazard Mitigation Plan became effective on _____, 2016, with the final approval of the plan by FEMA. The initial performance period for this plan will be 5 years, with an anticipated update to the plan to occur before _____, 2020. As of this reporting period, the performance period for this plan is considered to be ____% complete. The Hazard Mitigation Plan has targeted 50 hazard mitigation actions to be pursued during the 5-year performance period. As of the reporting period, the following overall progress can be reported:

- ____ out of ____ actions (____%) reported ongoing action toward completion
- ____ out of ____ actions (____%) were reported as being complete
- ____ out of ____ actions (____%) reported no action taken

Purpose: The purpose of this report is to provide an annual update on the implementation of the action plan identified in the Jackson County Hazard Mitigation Plan Update. The objective is to ensure that there is a continuing and responsive planning process that will keep the Hazard Mitigation Plan dynamic and responsive to the needs and capabilities of the partner jurisdictions. This report discusses the following:

- Natural hazard events that have occurred within the last year
- Changes in risk exposure within the planning area (all of Jackson County)
- Mitigation success stories
- Review of the action plan
- Changes in capabilities that could impact plan implementation
- Recommendations for changes/enhancement
- Monitor the incorporation of the Mitigation Plan into planning mechanisms.

The Hazard Mitigation Plan Steering Committee: The Hazard Mitigation Plan Steering Committee, made up of planning partners and stakeholders within the planning area, reviewed and approved this progress report at its annual meeting held on _____, 201_. It was determined through the plan's

development process that a Steering Committee would remain in service to oversee maintenance of the plan. At a minimum, the Steering Committee will provide technical review and oversight on the development of the annual progress report. It is anticipated that there will be turnover in the membership annually, which will be documented in the progress reports. For this reporting period, the Steering Committee membership is as indicated in Table 1.

TABLE 1. STEERING COMMITTEE MEMBERS		
Name	Title	Jurisdiction/Agency

Natural Hazard Events within the Planning Area: During the reporting period, there were natural hazard events in the planning area that had a measurable impact on people or property. A summary of these events is as follows:

-
-
-
-

Changes in Risk Exposure in the Planning Area: *(Insert brief overview of any natural hazard event in the planning area that changed the probability of occurrence or ranking of risk for the hazards addressed in the hazard mitigation plan)*

Mitigation Success Stories: *(Insert brief overview of mitigation accomplishments during the reporting period)*

Review of the Action Plan: Table 2 reviews the action plan, reporting the status of each action. Reviewers of this report should refer to the Hazard Mitigation Plan for more detailed descriptions of each action and the prioritization process.

Address the following in the “status” column of the following table:

- Was any element of the action carried out during the reporting period?
- If no action was completed, why?
- Is the timeline for implementation for the action still appropriate?

If the action was completed, does it need to be changed or removed from the action plan?

TABLE 2.
ACTION PLAN MATRIX

Action No.	Title	Action Taken? (Yes or No)	Timeline	Priority	Status	Status (✓, O, X)
JACKSON COUNTY						
1	Purchase and install shutters for Jackson County Hospital District Facility.					
2	Flood Plan to include water pumps to vacate standing water for hospital.					
3	Parmetto Bend Spillway - Emergency Stop Log Deployment System.					
4	Bank Stabilization Project					
5	Planting Vegetation on Slopes					
6	Purchase Flow Water Tanks					
7	Provide for traffic control on non-regulated intersections					
8	Install a network of dry hydrants					
9	Create and Implement a Drought and Expansive Soils Contingency Plan					
10	Reduce fire fuels and potential fire risk in County					
11	Implement a tree trimming program					
12	Protect building by adding window glazing to county courthouse					
13	Retrofit county courthouse for a hurricane shelter.					

TABLE 2.
ACTION PLAN MATRIX

Action No.	Title	Action Taken? (Yes or No)	Timeline	Priority	Status	Status (✓, O, X)
14	Develop water conservation and preventative measures program					
15	Install auto generator switch					
16	Purchase generator for the county courthouse					
17	Install automatic switch for the County Services Building generator					
18	Retrofit building for emergency generator					
19	Harden critical facilities					
20	Strengthen County Road 480 with the development of a headwall.					
21	Purchase message board trailers (solar boards) in event of emergency.					
22	Purchase a permanent back-up generator for Hospital					
23	Purchase emergency generator for Jackson County – Pct. 1 Barn.					
24	Debris Removal and Drainage Enhancements – Pct. 1 County Roads.					
25	Navidad River Property Acquisition					

**TABLE 2.
ACTION PLAN MATRIX**

Action No.	Title	Action Taken? (Yes or No)	Timeline	Priority	Status	Status (√, O, X)
26	Property Acquisition at Site 5- LaSalle RC&D					
27	Lavaca River Acquisition					
28	Arenosa Creek Acquisition at Site 8 – Gasch/Kutach.					
29	Provide training for elected officials and professional technical staff					
30	Implement major clearing of trees and brush from all main creeks and ditches.					
CITY OF EDNA						
1	Drainage Improvements – Mexico Street/ MLK Boulevard.					
2	Purchase emergency generator for City of Edna Fire/EMS Building, Police Department, and City Hall					
3	Purchase 100kw generator for Community Safe Room.					
4	Purchase emergency generator for City of Edna Sewer Lift Station.					
5	Construction of combined/harden First Responder Station for EMS/Fire/Police departments.					
6	Portable electronic road signs/message boards.					

**TABLE 2.
ACTION PLAN MATRIX**

Action No.	Title	Action Taken? (Yes or No)	Timeline	Priority	Status	Status (✓, O, X)
7	Implement tree trimming program.					
8	Retrofit and harden existing public facilities					
9	Floodproof sewage treatment plant					
10	Develop project to divert rainwater and runoff that flows through town by installing a system of dikes and drainage ditches to Lavaca River.					
11	Drill additional water wells to increase water supply					
12	Install Emergency Notification System					
13	Educate homeowners on hazards					
CITY OF GANADO						
1	Install Outdoor Warning Sirens					
2	Clean and remove debris from ditches and creeks in community.					
3	Replace sewer lines					
4	Create a public educational campaign					
5	Retrofit and harden City Hall and install a safe room.					
6	Construct a new harden Emergency Services Building.					
7	Emergency generators for Sewer Lift Stations					

TABLE 2. ACTION PLAN MATRIX						
Action No.	Title	Action Taken? (Yes or No)	Timeline	Priority	Status	Status (✓, O, X)
Completion status legend: ✓= Project Completed O = Action ongoing toward completion X = No progress at this time						

Changes That May Impact Implementation of the Plan: *(Insert brief overview of any significant changes in the planning area that would have a profound impact on the implementation of the plan. Specify any changes in technical, regulatory and financial capabilities identified during the plan's development)*

Recommendations for Changes or Enhancements: Based on the review of this report by the Hazard Mitigation Plan Steering Committee, the following recommendations will be noted for future updates or revisions to the plan:

- _____
- _____
- _____
- _____
- _____

Public review notice: *The contents of this report are considered to be public knowledge and have been prepared for total public disclosure. Copies of the report have been provided to the governing boards of all planning partners and to local media outlets and the report is posted on the Jackson County Hazard Mitigation Plan website. Any questions or comments regarding the contents of this report should be directed to:*

Insert Contact Info Here

