Overview of Housing Complaint Processing System

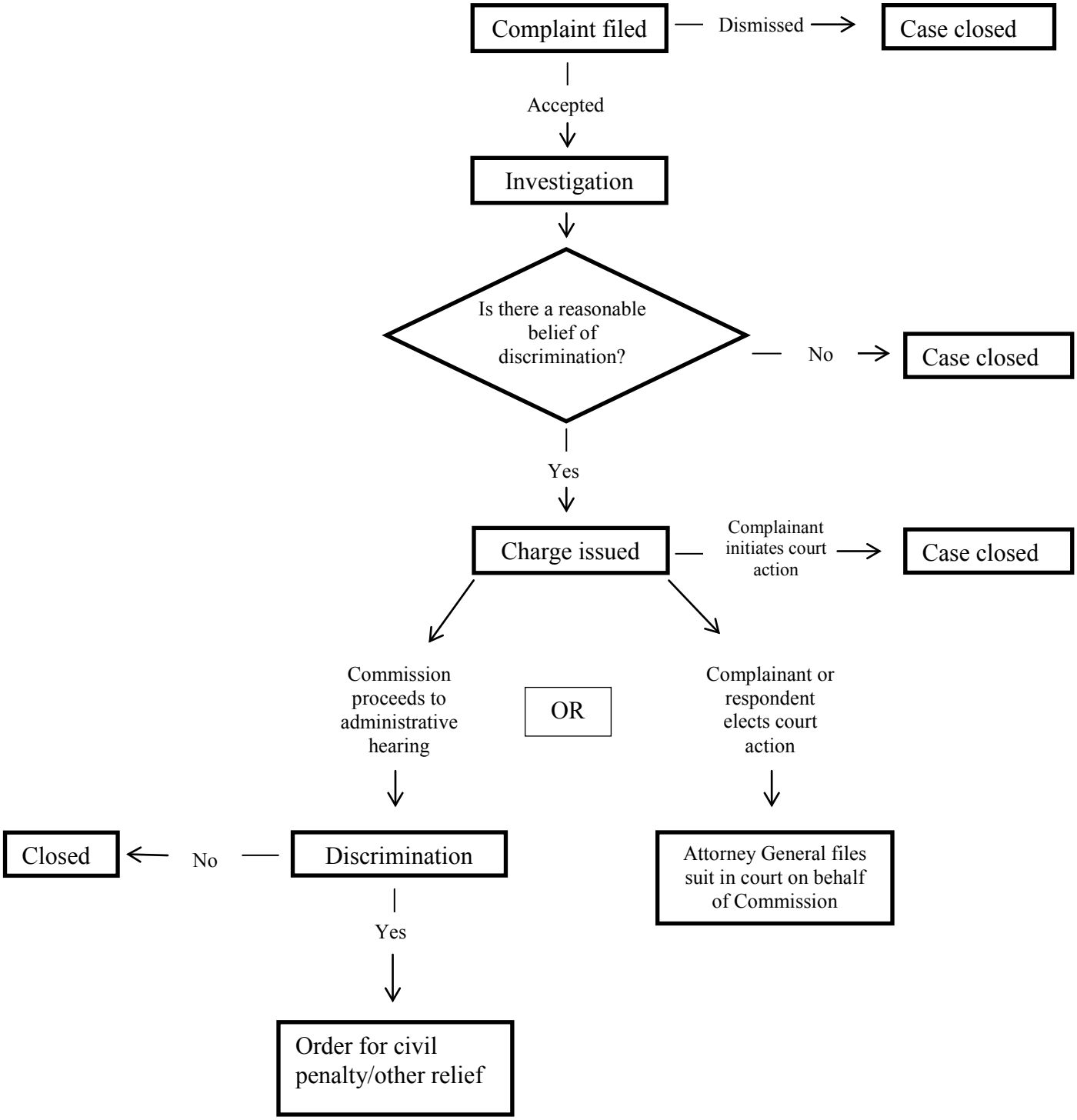

August 2013